

3745
 FILED
 RECORDERS OFFICE
 JONES COUNTY IOWA
 97 MAY 30 AM 10:35
 BOOK 426 PAGE 24
 LINDA J. BENDIXEN
 RECORDER *b.d.p.*

BRAIN ENGINEERING, INC., 777 10TH STREET, MARION, IOWA 52302 PH. (319) 373-1318

UNITED STATES PUBLIC LAND SURVEY CORNER CERTIFICATE

Wayne

LAND SURVEY MONUMENTS SITUATED IN SECTION 7, TOWNSHIP 85 NORTH
 RANGE 3 WEST OF THE 5TH P.M., JONES COUNTY, IOWA.

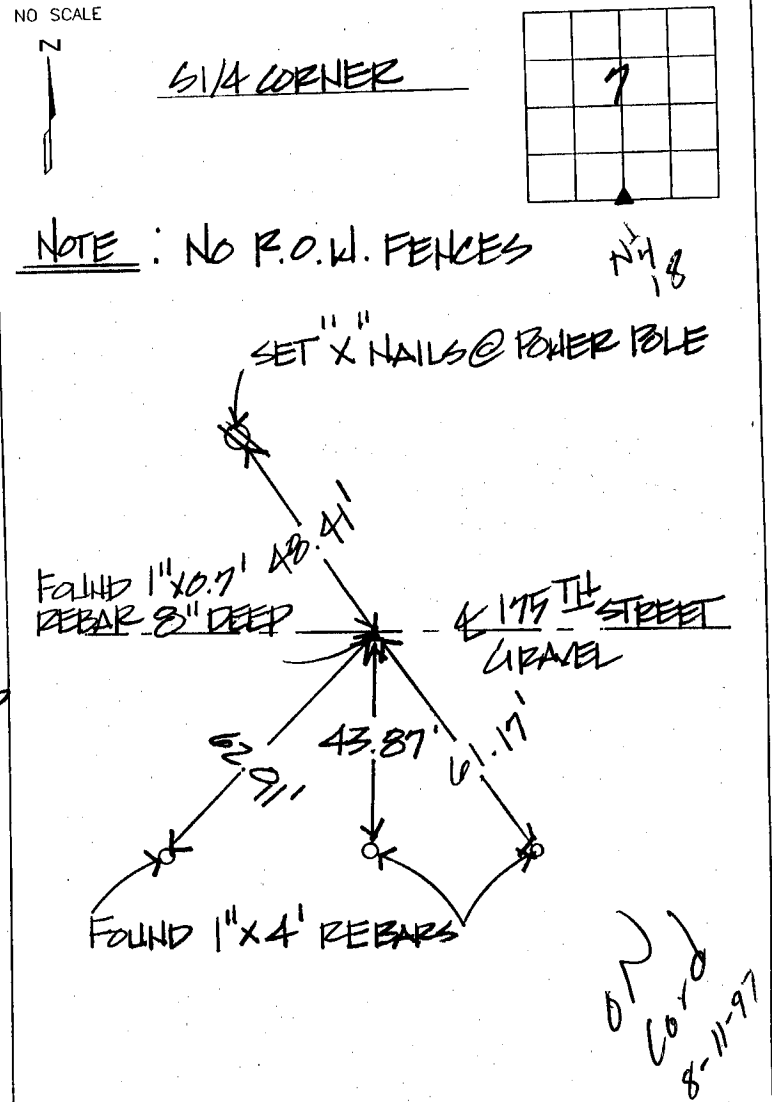
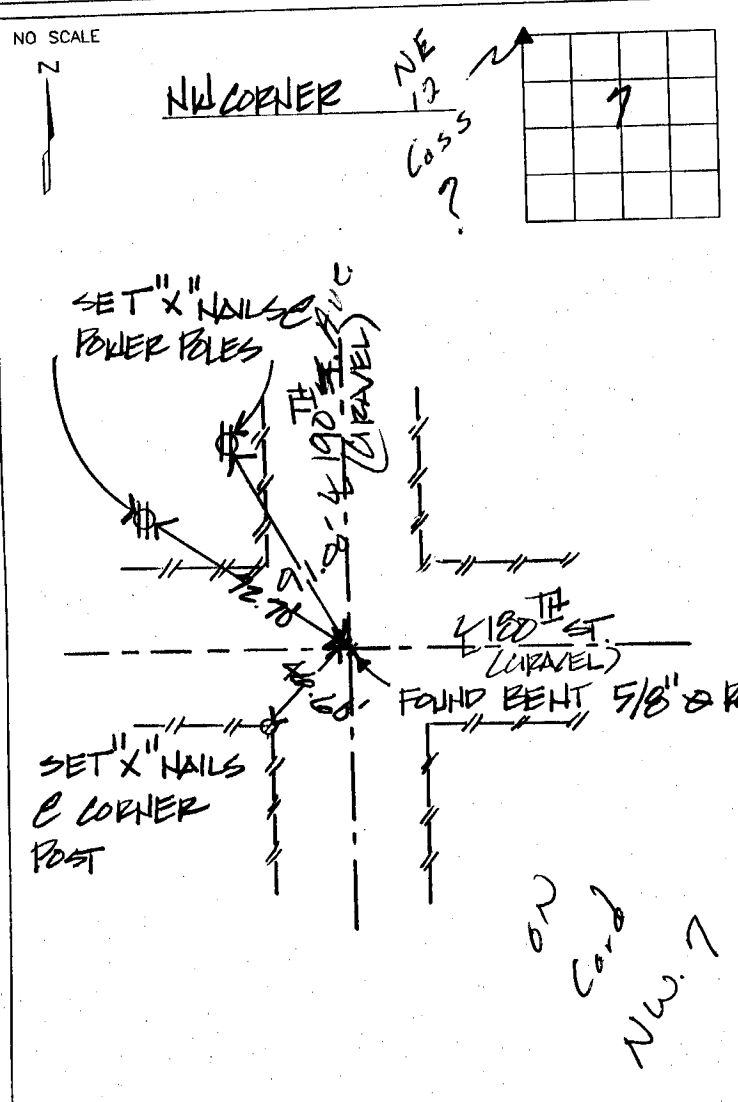

PREVIOUSLY RECORDED IN BOOK _____ PAGE _____
 MONUMENT DESCRIPTION AND HOW ESTABLISHED FOUND
5/8\"/>

PREVIOUSLY RECORDED IN BOOK 314 PAGE 37
 MONUMENT DESCRIPTION AND HOW ESTABLISHED FOUND
1\"/>

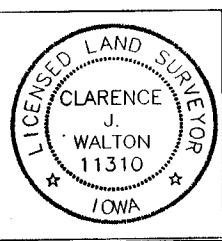

I hereby certify that this land surveying document and the related survey work was performed by me or under my direct personal supervision and that I am a duly licensed Land Surveyor under the laws of the State of Iowa.
 Signed Clarence J. Walton Date 5/29/97
 Clarence J. Walton, L.S.
 My License Renewal Date is December 31, 1997
 License Number 11310
 Pages or sheets covered by this seal: 1 of 1

CORNER	SECTION	TOWNSHIP	RANGE
NW	7	85	3
S 1/4	7	85	3

BRAIN ENGINEERING, INC.
 777 10TH STREET
 MARION, IOWA 52302
 (319) 373-1318 19927-10

UNITED STATES PUBLIC LAND SURVEY CORNER CERTIFICATE

Cass

LAND SURVEY MONUMENTS SITUATED IN SECTION 12, TOWNSHIP 85 NORTH
RANGE 4 WEST OF THE 5TH P.M., JONES COUNTY, IOWA.

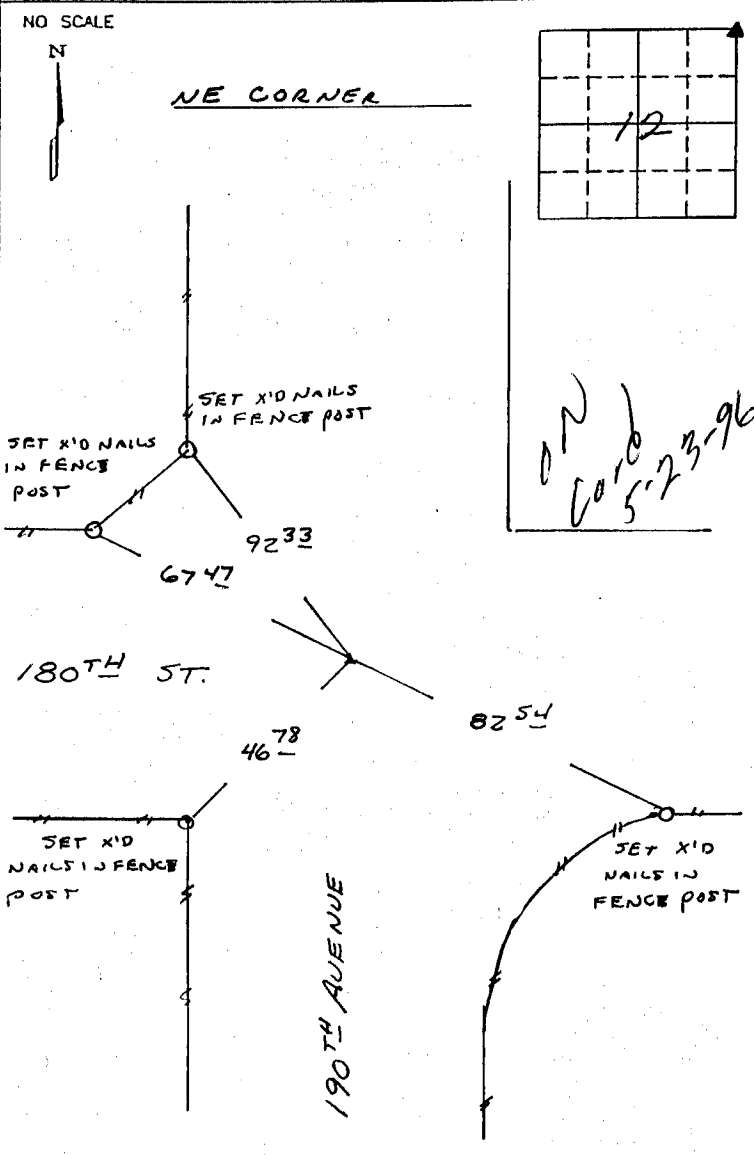

PREVIOUSLY RECORDED IN BOOK _____ PAGE _____

MONUMENT DESCRIPTION AND HOW ESTABLISHED _____

FOUND 5/8" REBAR 1" DEEP (BENT)

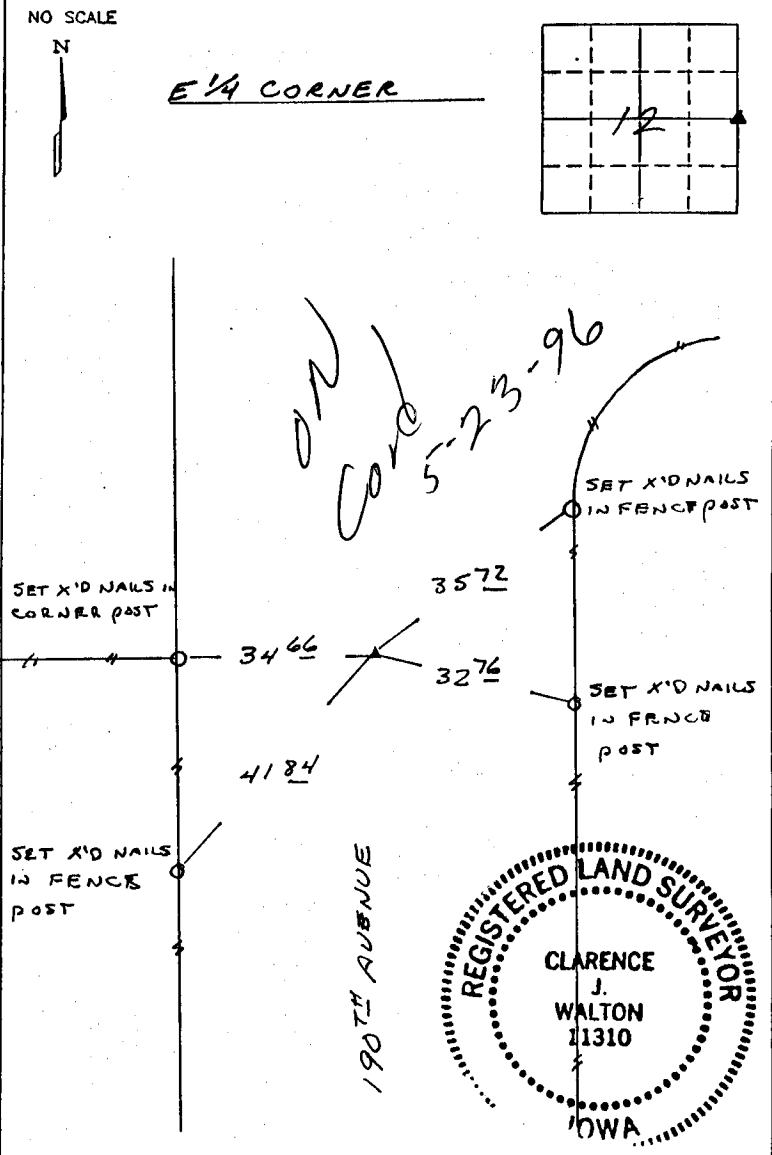

PREVIOUSLY RECORDED IN BOOK _____ PAGE _____

MONUMENT DESCRIPTION AND HOW ESTABLISHED _____

SET 1/2" REBAR IN LINE AND PROPORTIONATELY

BETWEEN NE CORNER & SE CORNER SEC. 12-T85N-R4W

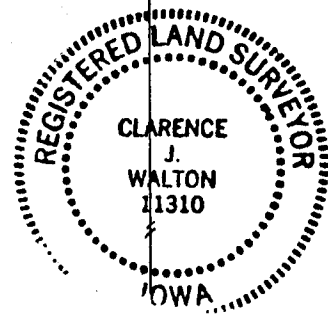

I hereby certify that this plat, survey or report was made by me or under my direct personal supervision and that I am a duly registered Land Surveyor under the laws of the State of Iowa.

Signed Clarence J. Walton Date 4/1/96

Clarence J. Walton, L.S. Iowa Reg No. 11310
My Registration Renewal Date Is December 31, 1995

CORNERS TO BE INDEXED			
CORNER	SECTION	TOWNSHIP	RANGE
<u>NE</u>	<u>12</u>	<u>85N</u>	<u>4W</u>
<u>E 1/4</u>	<u>12</u>	<u>85N</u>	<u>4W</u>

BRAIN ENGINEERING, INC.
700 11TH STREET, SUITE 201
MARION, IOWA 52302
(319) 373-1318

454120 040196, 854112, 040196