

2001 1884  
 FILED  
 RECORDERS OFFICE  
 JONES COUNTY IOWA  
 01 JUN -5 AM 10:52  
 MARIE KRUTZFIELD  
 RECORDER 6.00Pd

CLARENCE J. WALTON, LS # 11310, WALTON LAND SURVEYING, P.C., 2213 LAUREN DR. SW, CEDAR RAPIDS, IOWA 52404, (319) 363-4271

UNITED STATES PUBLIC LAND  
 SURVEY CORNER CERTIFICATE

LAND SURVEY MONUMENTS SITUATED IN SECTION 16, TOWNSHIP 85 NORTH, RANGE 4 WEST  
 OF THE 5TH PRINCIPAL MERIDIAN, JONES COUNTY, IOWA

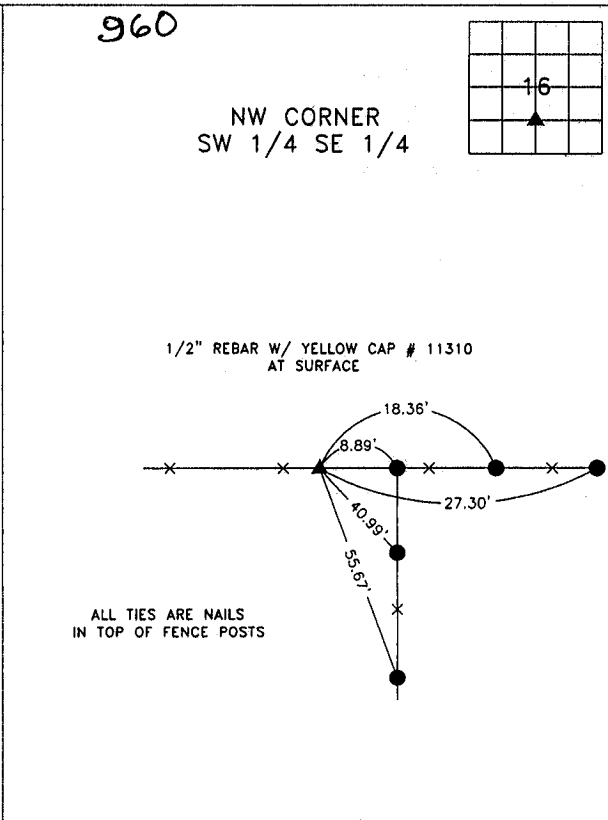
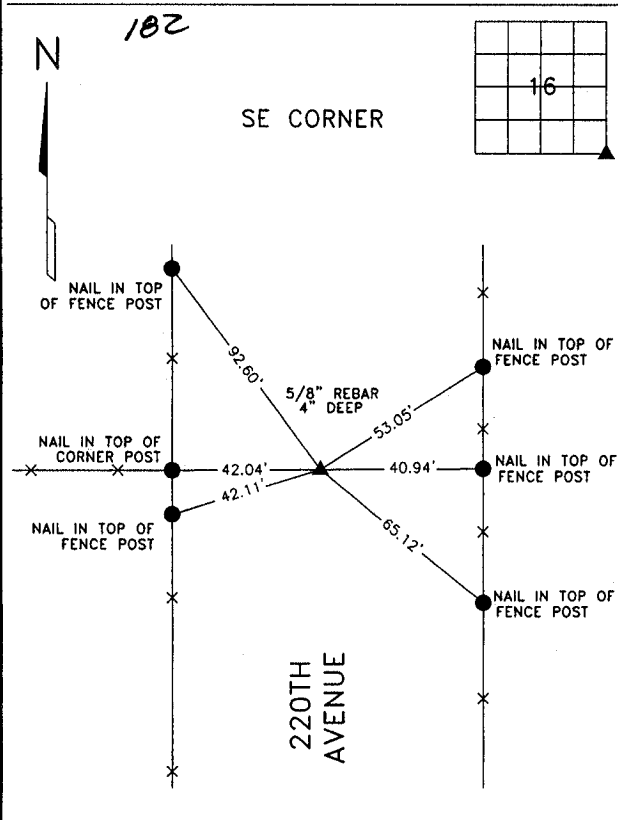

MONUMENT DESCRIPTION AND REMARKS  
 FOUND 5/8" REBAR PER JONES COUNTY ENGINEERING DEPARTMENT TIES.

MONUMENT DESCRIPTION AND REMARKS  
 SET 1/2" REBAR W/ YELLOW CAP # 11310 PER PREVIOUS SURVEY.

NOTE: ALL MEASUREMENTS IN FEET AND DECIMALS THEREOF.

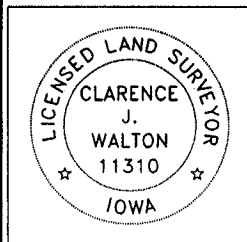

I hereby certify that this land surveying document and the related survey work was performed by me or under my direct personal supervision and that I am a duly licensed Land Surveyor under the laws of the State of Iowa.  
 Signed *Clarence J. Walton* Date *6/5/01*  
 Clarence J. Walton, L.S.  
 My License Renewal Date is December 31, 2001  
 License Number 11310  
 Pages or sheets covered by this seal: 1 of 1

CORNERS TO BE INDEXED			
CORNERS	SECTION	TWP	RANGE
SE	16	85N	4W
NW SW 1/4 SE 1/4	16	85N	4W

PROJECT No: 10171-2B  
 Title: UNITED STATES PUBLIC LAND SURVEY CORNER CERTIFICATE

WALTON LAND SURVEYING, P.C.  
 2213 LAUREN DRIVE SW  
 CEDAR RAPIDS, IOWA 52404  
 (319) 363-4271

Drawn: CJW  
 4/12/01

Book: 1  
 Scale: NONE