

1999 3215

FILED
RECORDERS OFFICE
JONES COUNTY IOWA

99 SEP -8 AM 10:55

MARIE KRUTZFIELD
RECORDER 600 PD

PREPARED BY HALL & HALL ENGINEERS, INC. 200 20TH STREET N.E. CEDAR RAPIDS, IOWA 52402 (319) 382-9548

SECTION CORNER CERTIFICATE
OF

LAND SURVEY MONUMENTS SITUATED IN SECTION 19, TOWNSHIP 35 NORTH,
RANGE 4 WEST, OF THE FIFTH PRINCIPAL MERIDIAN, JONES COUNTY, IOWA.

PREVIOUSLY RECORDED IN BOOK _____ AT PAGE _____

MONUMENT DESCRIPTION AND REMARKS:

E 1/4 CORNER OF SECTION 19, FOUND 5/8" REBAR 8" DEEP & CENTERLINE OF FREMONT.

S 1/4 CORNER OF SECTION 19, FOUND 5/8" REBAR NORTH OF FENCE

S. E. CORNER OF SECTION 19, FOUND 30 PUNNY NAIL 6" DEEP

RECOVERY TIE DRAWING

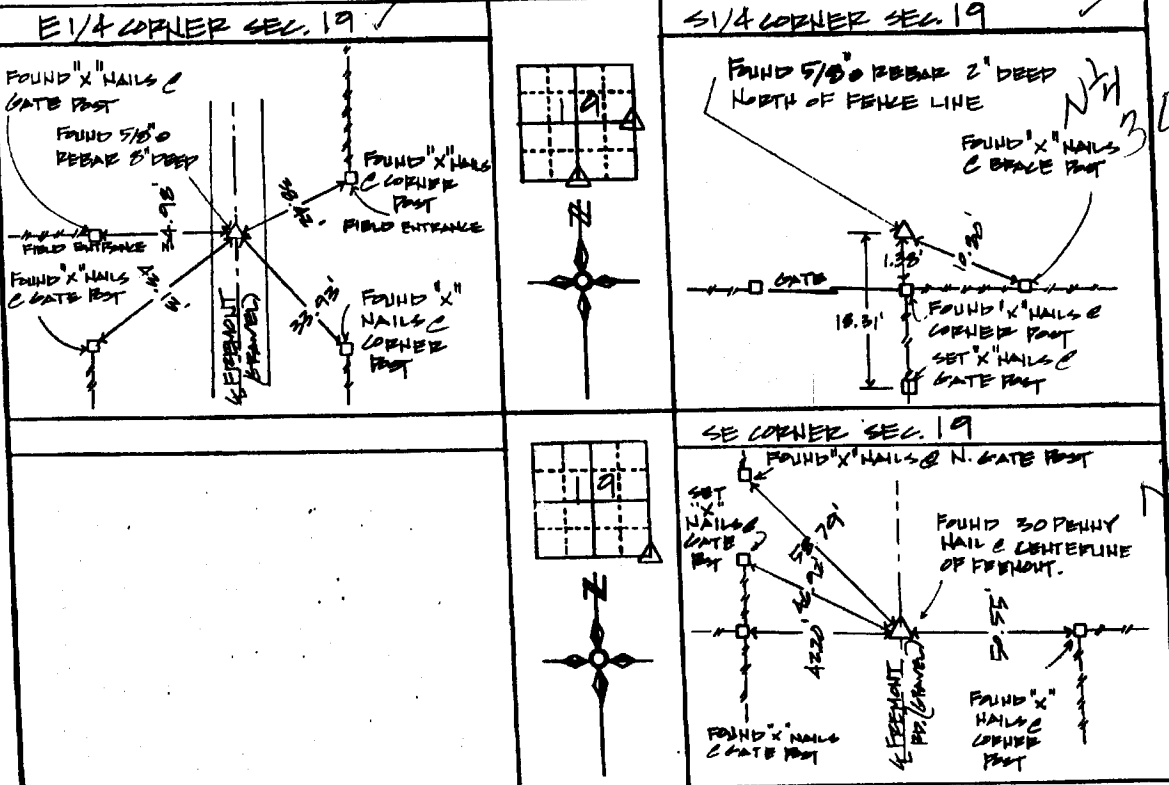

30
30

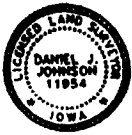

I hereby certify that this land surveying document was prepared and the related survey work was performed by me or under my direct personal supervision and that I am a duly licensed Land Surveyor under the laws of the State of Iowa.

Signed: Daniel J. Johnson Date: 9-8-99

Daniel J. Johnson, L.S. 11954
My license renewal date is December 31, 2000

Pages or sheets covered by this seal:
(Entire submission unless specified here)

- REASON FOR PREPARING CERTIFICATE:
- A) THERE IS NO CERTIFICATE FOR THE CORNER ON FILE WITH THE RECORDER OF THE COUNTY IN WHICH THE CORNER IS LOCATED
 - B) CORNER POSITION DIFFERS FROM THAT SHOWN IN THE PUBLIC RECORDS OF THE COUNTY IN WHICH THE CORNER IS LOCATED
 - C) THE CORNER MONUMENT HAS BEEN REPLACED OR MODIFIED
 - D) THE REFERENCE TIES REFERRED TO IN AN EXISTING PUBLIC RECORD ARE INCORRECT

854190-090899
854302-090899
854306-090899

GOVERNMENT CORNER PROPERTY CORNER FOUND 1/2" 130' L.S. CAP SET EXISTING FENCE LINE PROPERTY LINE	SHEET NO. <u>US PUBLIC LAND SURVEY RECORD</u> PROJECT FILE <u>JONES COUNTY ACQUISITION PLAT</u>	HALL AND HALL ENGINEERS, INC. 200 20TH STREET N.E. CEDAR RAPIDS, IOWA 52402 (319) 382-9548
	COUNTY <u>T.M.R.</u> STATE <u>IOWA</u> DATE <u>7-2-98</u> SCALE <u>N.T.S.</u> COUNTY <u>JONES</u> NO. <u>6525</u>	