

# PLAT OF SURVEY (LINE RETRACEMENT)

SECTION 24, T85N, R5W  
LINN COUNTY, IOWA  
&  
SECTIONS 19 & 30, T85N, R4W  
JONES COUNTY, IOWA

PROPRIETOR:  
DON STICKLE & SONS FARMS, INC.

SURVEYED FOR:  
DONALD STICKLE

DATE OF SURVEY:  
DECEMBER, 2011

Jones County Marie Krutzfield Recorder  
Fee Book 2012 0390  
02/14/2012 @ 12:19 PM # Pages 1  
ZPS PLATS/SURVEYS  
Total Fees: \$7.00

Book: U Page: 9

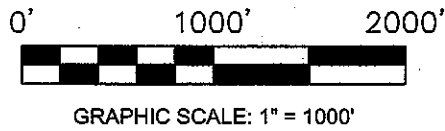
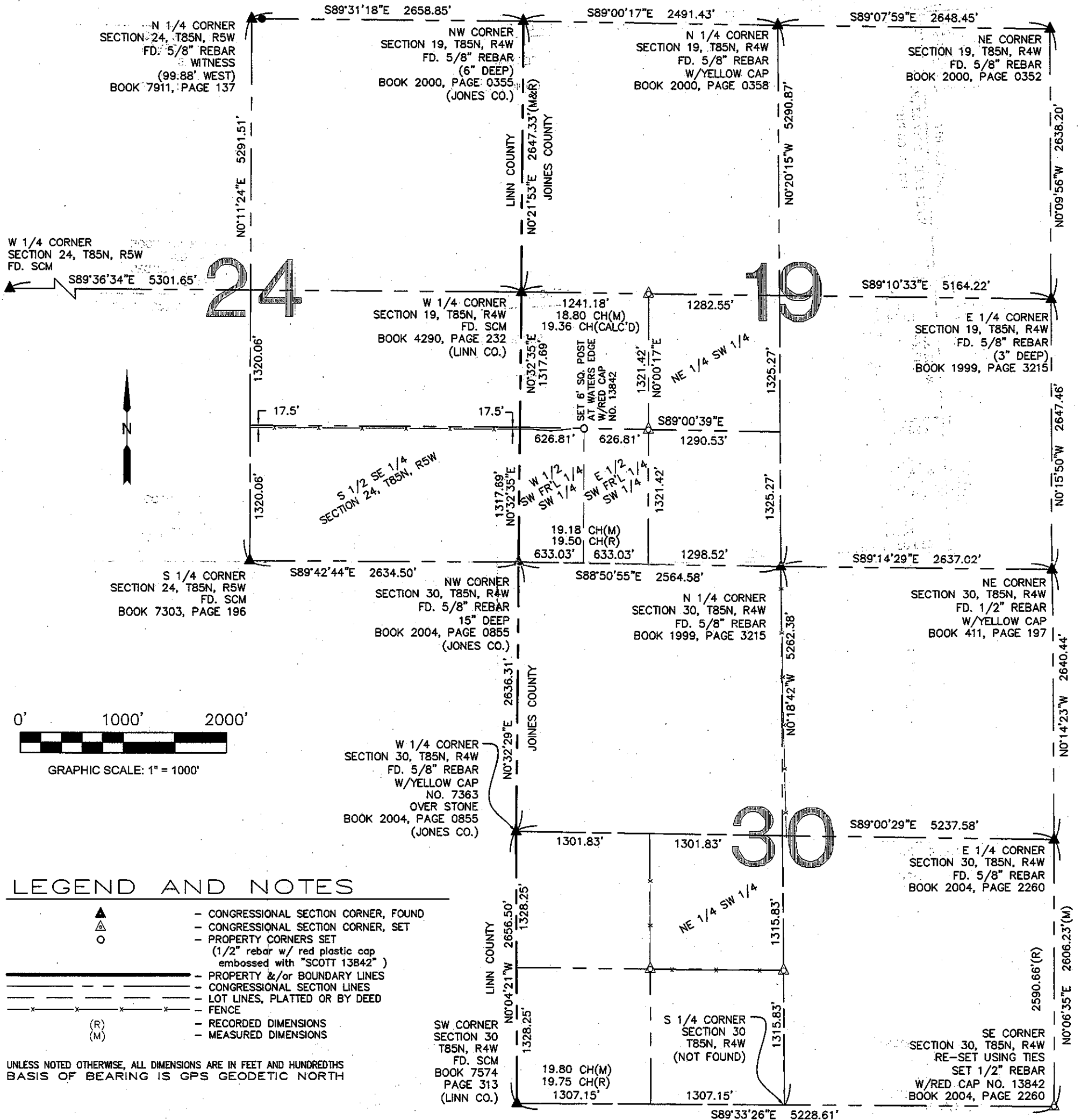

## LEGEND AND NOTES

- CONGRESSIONAL SECTION CORNER, FOUND
- CONGRESSIONAL SECTION CORNER, SET
- PROPERTY CORNERS SET  
(1/2" rebar w/ red plastic cap embossed with "SCOTT 13842")
- PROPERTY &/or BOUNDARY LINES
- CONGRESSIONAL SECTION LINES
- LOT LINES, PLATTED OR BY DEED
- FENCE
- RECORDED DIMENSIONS
- MEASURED DIMENSIONS

UNLESS NOTED OTHERWISE, ALL DIMENSIONS ARE IN FEET AND HUNDREDTHS  
BASIS OF BEARING IS GPS GEODETIC NORTH



Stephen M. Scott, P.E. & L.S.  
Civil Engineer & Land Surveyor

319-540-5263 www.scottsurvey.com  
email@scottsurvey.com  
Office: 4808 Hunt Rd., Cedar Rapids, IA 52411  
Mail: P.O. Box 315, Center Point, IA 52213-0315

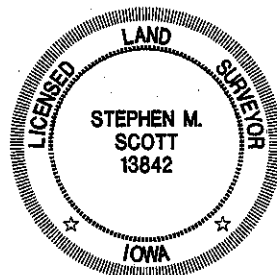

I hereby certify that this land surveying document was prepared and the related survey work was performed by me or under my direct personal supervision and that I am a duly licensed Land Surveyor under the laws of the State of Iowa.

STEPHEN M. SCOTT, L.S. Iowa Lic. No. 13842

My license renewal date is December 31, 2012

Pages or sheets covered by this seal:

THIS PAGE ONLY

PROJECT NO. 1113803

COPY

Jones County Marie Krutzfield Recorder  
 Fee Book 2012 0393  
 02/14/2012 @1224PM # Pages 1  
 ZSC SEC COR CERT  
 Total Fees: \$7.00

PREPARED BY: SCOTT SURVEY, INC. P.O. BOX 315 CENTER POINT IOWA 52213 319-540-5263

# U.S. PUBLIC LAND SURVEY CORNER CERTIFICATE

FOR LAND SURVEY MONUMENTS SITUATED IN SECTION 19, TOWNSHIP 85 NORTH, RANGE 4 WEST, OF THE FIFTH PRINCIPAL MERIDIAN, JONES COUNTY, IOWA

REASON FOR PREPARING CERTIFICATE:

- A) THERE IS NO CERTIFICATE FOR THE CORNER ON FILE WITH THE RECORDER.
- B) CORNER TIES DIFFER FROM PREVIOUSLY RECORDED CERTIFICATE.

## RECOVERY TIE DRAWING

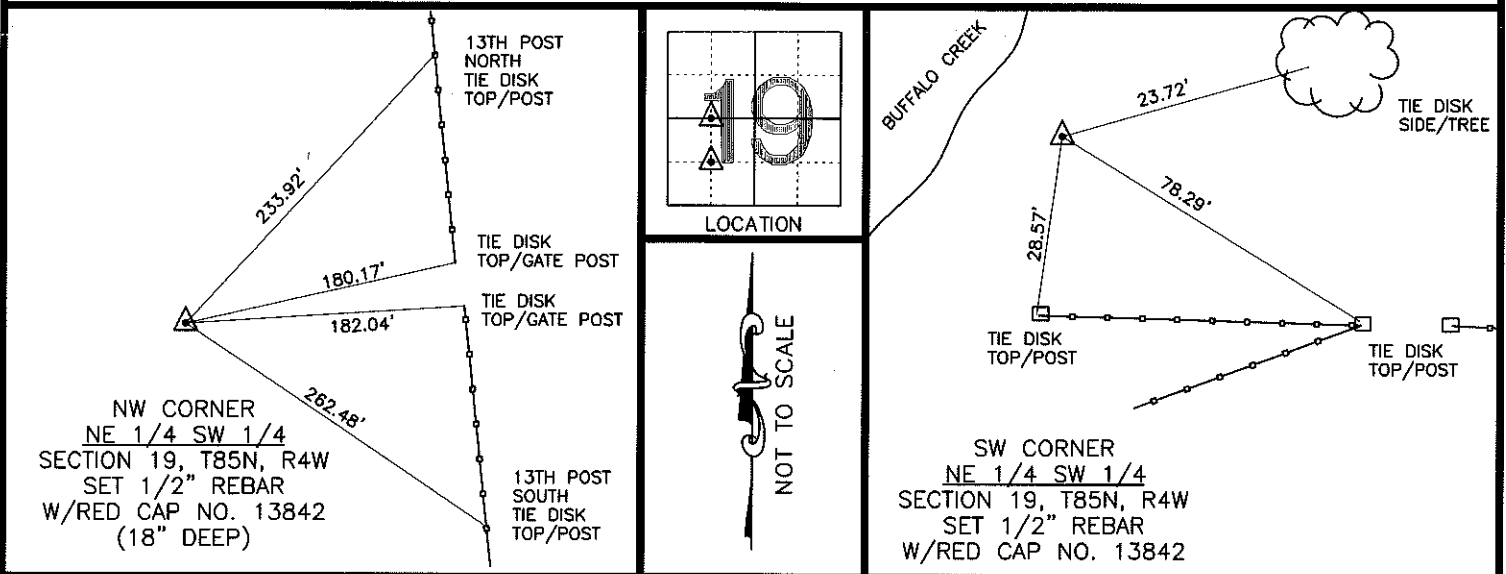

MONUMENT DESCRIPTION AND REMARKS :

SET MONUMENT BASED ON A SURVEY OF SECTION 19 AS SHOWN ON PLAT OF SURVEY DATED FEBRUARY 14, 2012.

MONUMENT DESCRIPTION AND REMARKS :

SET MONUMENT BASED ON A SURVEY OF SECTION 19 AS SHOWN ON PLAT OF SURVEY DATED FEBRUARY 14, 2012.

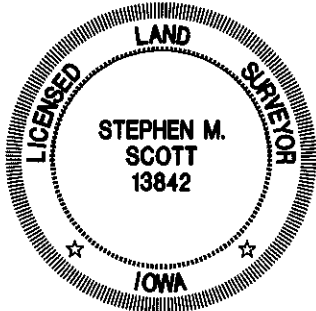

I hereby certify that this land surveying document was prepared and the related survey work was performed by me or under my direct personal supervision and that I am a duly licensed Land Surveyor under the laws of the State of Iowa.

*Stephen M. Scott*  
 \_\_\_\_\_, 2012  
 STEPHEN M. SCOTT, L.S. Iowa Lic. No. 13842

My license renewal date is December 31, 2012.

- ▲ GOVERNMENT CORNER
- 1/2" TIE PIN SET
- CENTERLINE
- EXISTING FENCE LINE
- R.O.W. LINE

U.S. PUBLIC LAND SURVEY CORNER CERTIFICATE

SECTION 19, T85N, R4W  
 NW CORNER NE 1/4 SW 1/4  
 SW CORNER NE 1/4 SW 1/4

PROJECT NO.  
 1113803