

2001 1884  
 FILED  
 RECORDERS OFFICE  
 JONES COUNTY IOWA  
 01 JUN -5 AM 10:52  
 MARIE KRUTZFIELD  
 RECORDER 6.00Pd

CLARENCE J. WALTON, LS # 11310, WALTON LAND SURVEYING, P.C., 2213 LAUREN DR. SW, CEDAR RAPIDS, IOWA 52404, (319) 363-4271

UNITED STATES PUBLIC LAND  
 SURVEY CORNER CERTIFICATE

LAND SURVEY MONUMENTS SITUATED IN SECTION 16, TOWNSHIP 85 NORTH, RANGE 4 WEST  
 OF THE 5TH PRINCIPAL MERIDIAN, JONES COUNTY, IOWA

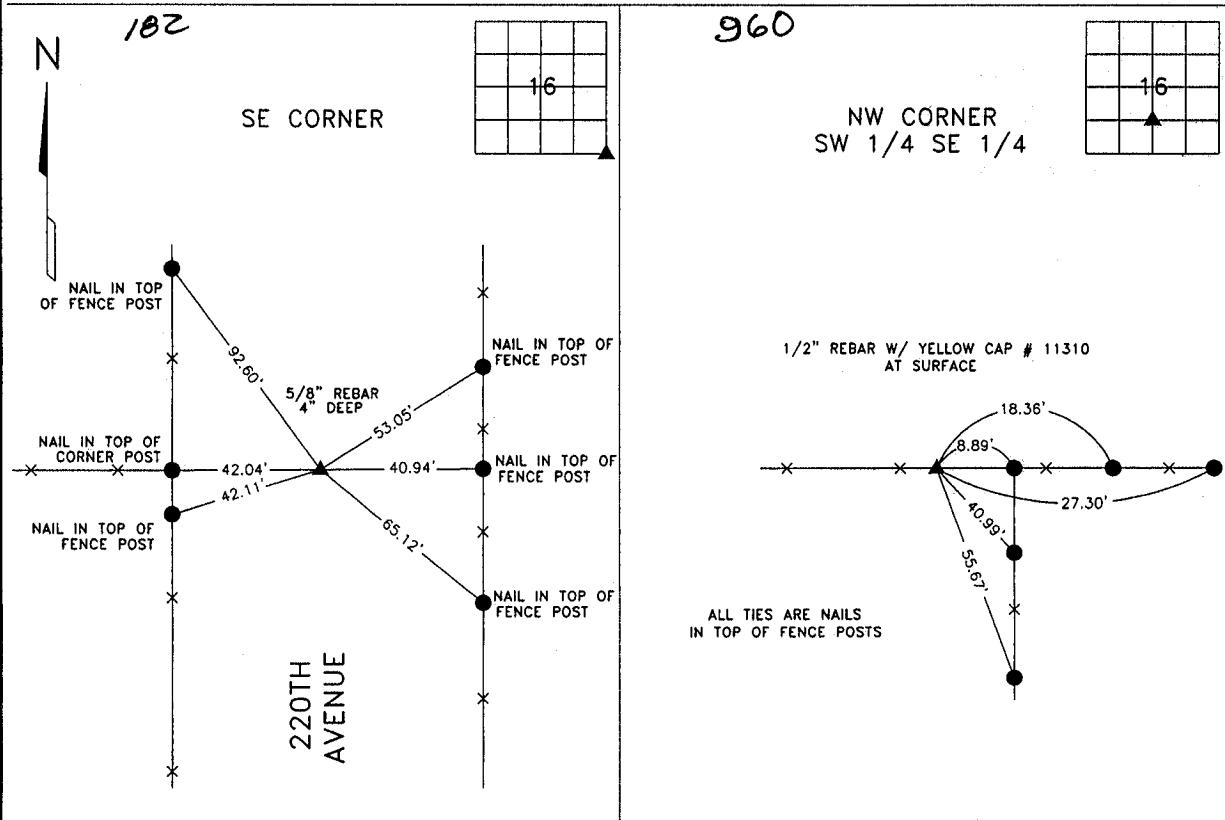

MONUMENT DESCRIPTION AND REMARKS  
 FOUND 5/8" REBAR PER JONES COUNTY ENGINEERING DEPARTMENT TIES.

MONUMENT DESCRIPTION AND REMARKS  
 SET 1/2" REBAR W/ YELLOW CAP # 11310 PER PREVIOUS SURVEY.

NOTE: ALL MEASUREMENTS IN FEET AND DECIMALS THEREOF.

	I hereby certify that this land surveying document and the related survey work was performed by me or under my direct personal supervision and that I am a duly licensed Land Surveyor under the laws of the State of Iowa. Signed: <i>Clarence J. Walton</i> Date: <i>6/5/01</i> Clarence J. Walton, L.S. My License Renewal Date is December 31, 2001 License Number 11310 Pages or sheets covered by this seal: 1 of 1	CORNERS TO BE INDEXED																						
		<table border="1"> <thead> <tr> <th>CORNERS</th> <th>SECTION</th> <th>TWP</th> <th>RANGE</th> </tr> </thead> <tbody> <tr> <td>SE</td> <td>16</td> <td>85N</td> <td>4W</td> </tr> <tr> <td>NW</td> <td>16</td> <td>85N</td> <td>4W</td> </tr> <tr> <td>SW 1/4</td> <td>16</td> <td>85N</td> <td>4W</td> </tr> <tr> <td>SE 1/4</td> <td>16</td> <td>85N</td> <td>4W</td> </tr> </tbody> </table>	CORNERS	SECTION	TWP	RANGE	SE	16	85N	4W	NW	16	85N	4W	SW 1/4	16	85N	4W	SE 1/4	16	85N	4W		
CORNERS	SECTION	TWP	RANGE																					
SE	16	85N	4W																					
NW	16	85N	4W																					
SW 1/4	16	85N	4W																					
SE 1/4	16	85N	4W																					

PROJECT No: 10171-2B	Title: UNITED STATES PUBLIC LAND SURVEY CORNER CERTIFICATE	WALTON LAND SURVEYING, P.C. 2213 LAUREN DRIVE SW CEDAR RAPIDS, IOWA 52404 (319) 363-4271	Drawn: CJW	Book: 1
			4/12/01	Scale: NONE

1999 3209

FILED  
RECORDERS OFFICE  
JONES COUNTY IOWA

99 SEP -8 AM 10:49

MARIE KRUTZFIELD  
RECORDED 600fd

PREPARED BY HALL & HALL ENGINEERS, INC. 209 20TH STREET N.E. CEDAR RAPIDS, IOWA 52402 (319) 362-9548

SECTION CORNER CERTIFICATE

OF  
LAND SURVEY MONUMENTS SITUATED IN SECTION 21, TOWNSHIP 35 NORTH,  
RANGE 4 WEST, OF THE FIFTH PRINCIPAL MERIDIAN, JONES COUNTY, IOWA.

PREVIOUSLY RECORDED IN BOOK \_\_\_\_\_ AT PAGE \_\_\_\_\_

MONUMENT DESCRIPTION AND REMARKS:

S.W. CORNER N.W. 1/4 - N.W. 1/4 OF SECTION 21, FOUND 5/8" REBAR  
S.E. CORNER N.W. 1/4 - N.W. 1/4 OF SECTION 21, FOUND 5/8" REBAR  
E 1/4 CORNER OF SECTION 21, FOUND 5/8" REBAR W/ CAP L.S. # 10315  
NE CORNER OF SECTION 21, FOUND 5/8" REBAR W/ CAP L.S. # 10315

RECOVERY TIE DRAWING

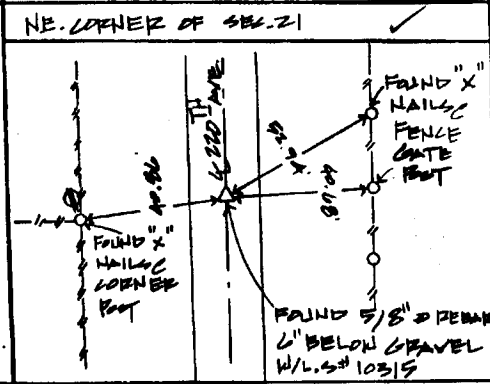
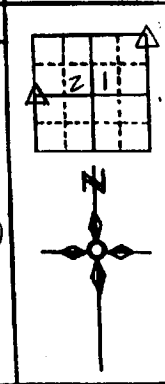
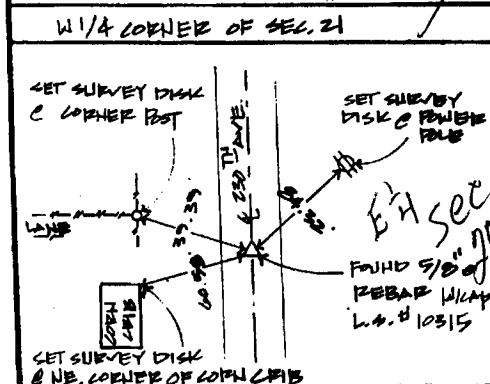
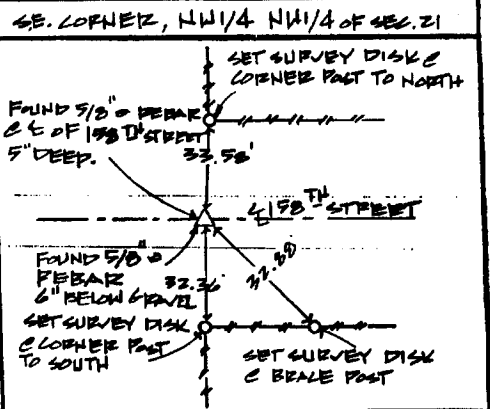
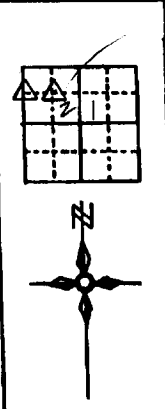
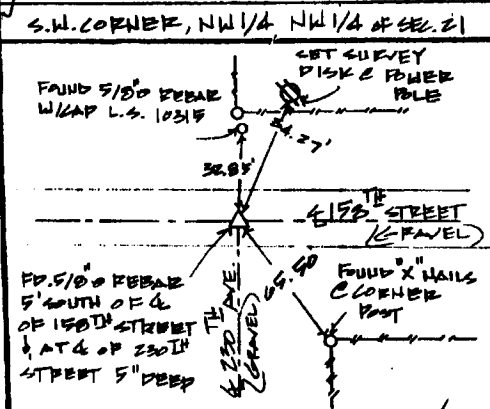

I hereby certify that this land surveying document was prepared and the related survey work was performed by me or under my direct personal supervision and that I am a duly Licensed Land Surveyor under the laws of the State of Iowa.  
Signed: Daniel J. Johnson Date: 9-8-99  
Daniel J. Johnson, L.S. 1954  
My license renewed on December 31, 2002  
Pages or sheets covered by this seal:  
(Entire submission unless specified here)

- REASON FOR PREPARING CERTIFICATE:
- A) THERE IS NO CERTIFICATE FOR THE CORNER ON FILE WITH THE RECORDER OF THE COUNTY IN WHICH THE CORNER IS LOCATED
  - B) CORNER POSITION DIFFERS FROM THAT SHOWN IN THE PUBLIC RECORDS OF THE COUNTY IN WHICH THE CORNER IS LOCATED
  - C) THE CORNER MONUMENT HAS BEEN REPLACED OR MODIFIED
  - D) THE REFERENCE TIES REFERRED TO IN AN EXISTING PUBLIC RECORD ARE INCORRECT

854219-090899  
854205-090899  
85421e-090899  
854200-090899

LEGEND ▲ GOVERNMENT CORNER ○ PROPERTY CORNER FOUND ○ 1/2" x 3/4" w/ L.S. CAP SET - - - 1/2" x 3/4" FENCE LINE - - - PROPERTY LINE	SHEET 011 PROJECT JONES COUNTY ACQUISITION PLATS	HALL AND HALL ENGINEERS, INC. 209 20TH STREET N.E. CEDAR RAPIDS, IOWA 52402 (319) 362-9548
	DATE 7-2-98 SCALE H.T.S.	PROJECT JONES COUNTY ACQUISITION PLATS

Cass

# United States Public Land Survey Corner Certificate

Land survey corner in Section 16 Township 85 North.  
Range 4 West of the 5th Principal Meridian. Jones  
County, Iowa



NO SCALE

SPC IOWA 1401 NAD83  
N 3536273.6 US FT  
S 5515784.5

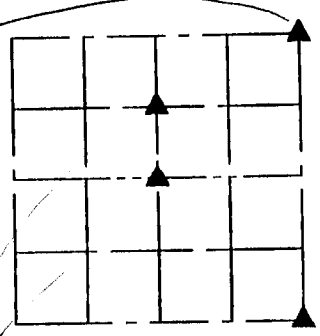
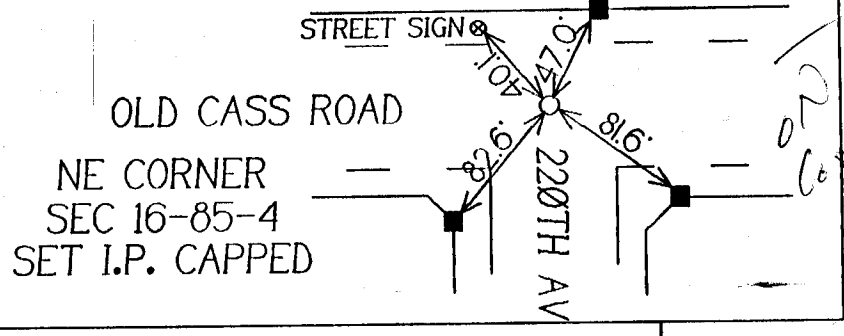

SECTION 16

- LEGEND
- IRON PIN OR PIPE FOUND
  - I. PIN SET CAPPED
  - CORNER POST
  - ▲ CONGRESSIONAL CORNER
  - ⚡ POWERPOLE
  - ☐ TELE JCT BOX
  - TREE

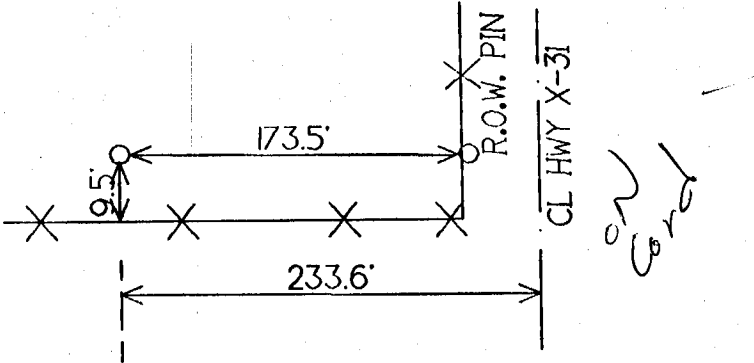

NW COR SW NE  
SEC 16-85-4  
SET I.P. CAPPED

SPC IOWA 1401 NAD83  
N 3530951.8 US FT  
S 5515903.7

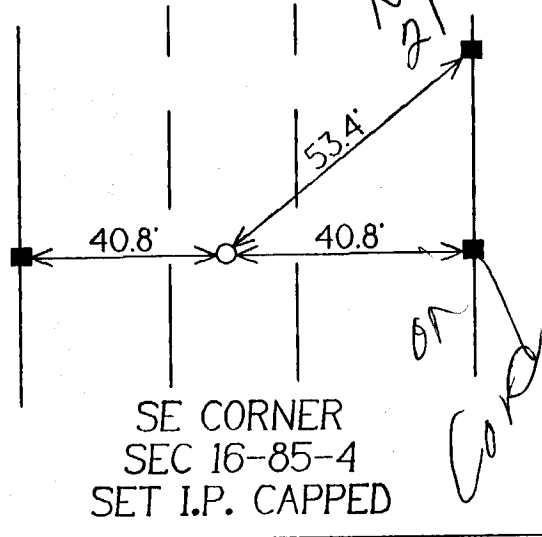

SE CORNER  
SEC 16-85-4  
SET I.P. CAPPED

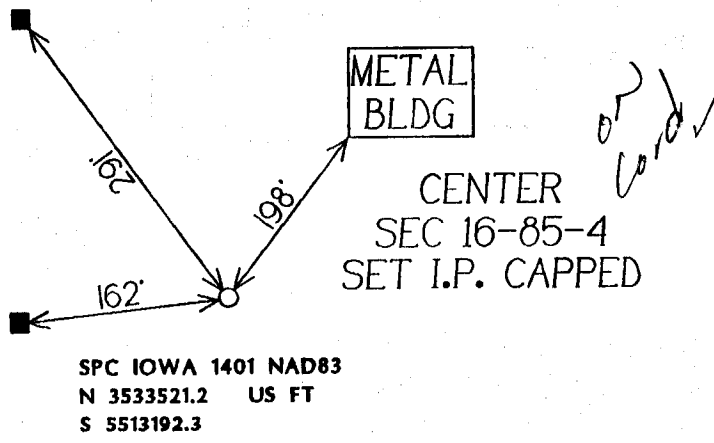

SPC IOWA 1401 NAD83  
N 3533521.2 US FT  
S 5513192.3

### Certification

I hereby certify that this plat and survey was made by me or under my direct supervision and that I am a duly Registered Land Surveyor under the laws of the State of Iowa.

*Harold E. Dillon*

12/19/96

Harold E. Dillon Iowa Reg. 6581 My certification expires 12/31/98

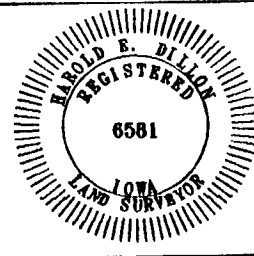

Dillon Surveying Co.  
Coralville, Ia 52241  
(319) 351-5647

8541be-121996, 8541bh-121996, 8541bm-121996, 85421e-121996