

EARTH TECH 501 SYCAMORE STREET WATERLOO, IOWA 50703 1-319-232-6531

UNITED STATES PUBLIC SECTION CORNER CERTIFICATION  
AND LAND CORNER SURVEY  
SECTION 25 T-85N R-4W

MADE FOR  
IOWA DEPARTMENT OF TRANSPORTATION FOR THE PURPOSE OF  
RIGHT OF WAY DESCRIPTIONS ON PRIMARY ROAD No. U.S. 151

MADE BY  
MICHAEL R. FAGLE R.L.S. No. 8505  
JONES COUNTY, IOWA NHS-151-3(84)--19-57  
APRIL 1998 THRU OCTOBER 1998

ALL DISTANCES WERE CAREFULLY MEASURED AND MAY NOT AGREE WITH ROAD SURVEY STATIONING

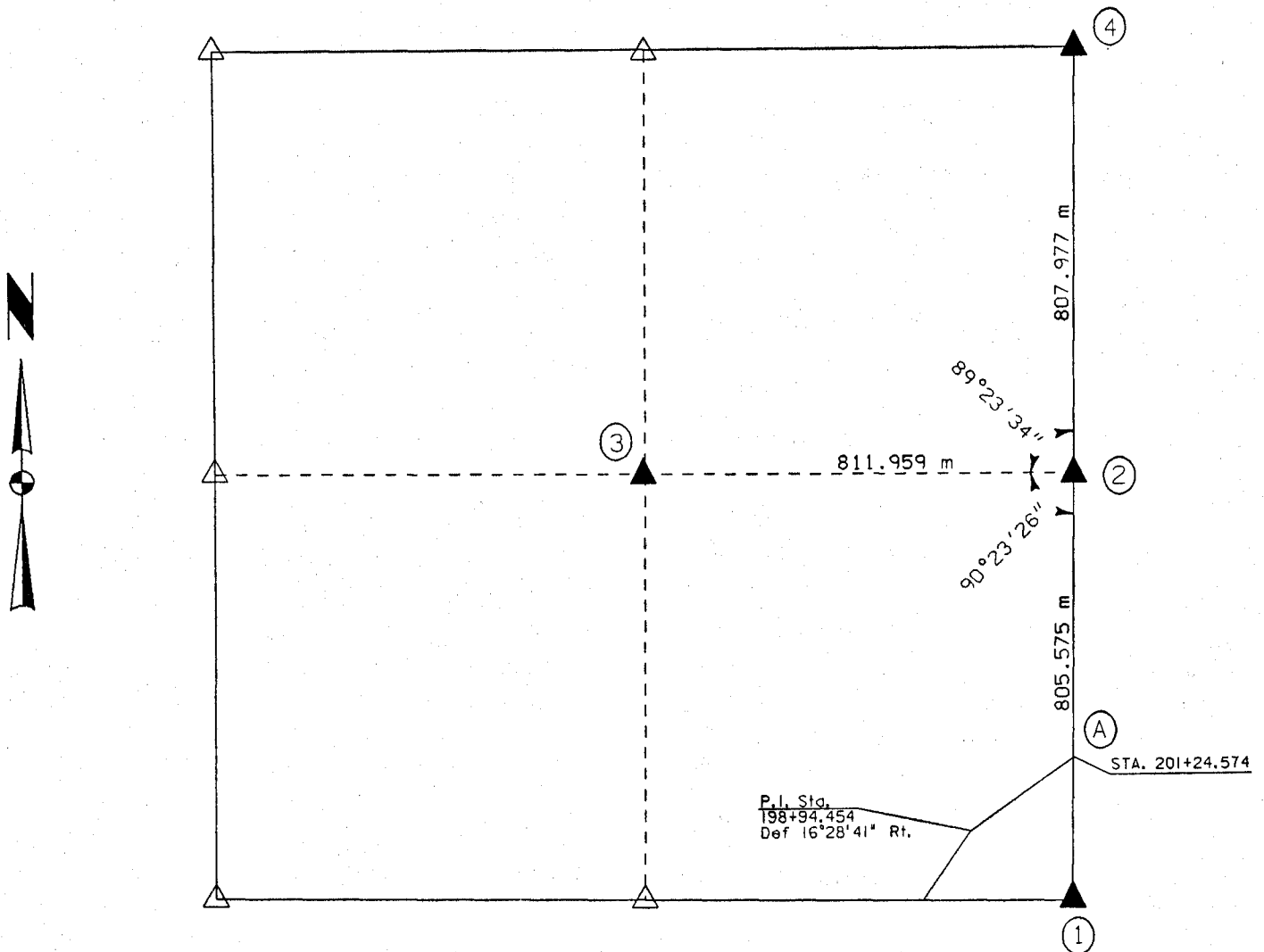

85423e-012199  
85423o-012199  
85423m-012199  
85436e-012199

EARTH TECH

	<p>I hereby certify that this Land Surveying document was prepared by me or under my direct personal supervision and that I am a duly Licensed Land Surveyor under the laws of the State of Iowa.</p>
	<p><i>Michael R. Fagle</i> 1-21-99 MICHAEL R. FAGLE Date License number 8505 My license renewal date is December 31, 2000 Pages or sheets covered by this seal: <u>Two (2)</u></p>

**METRIC**

UNITED STATES PUBLIC SECTION CORNER CERTIFICATION  
AND LAND CORNER SURVEY  
SECTION 25 T-85N R-4W

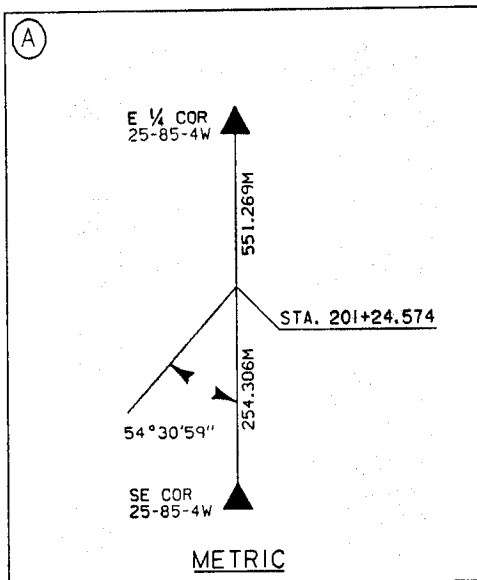
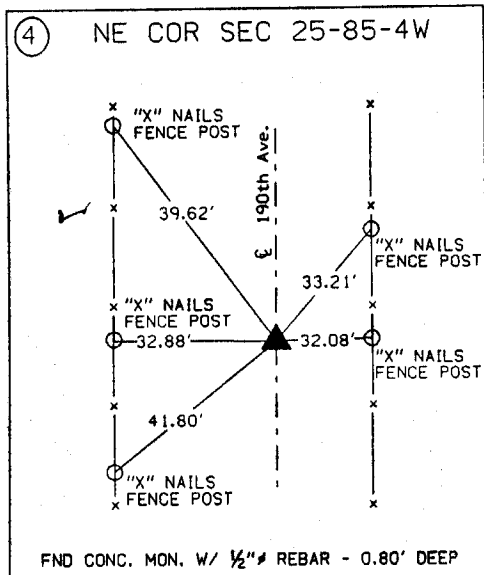
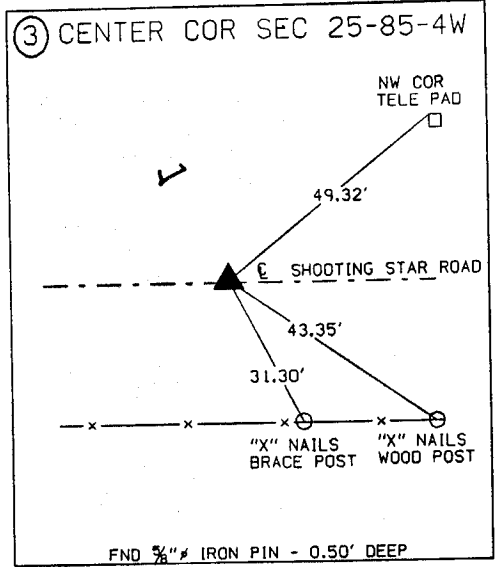
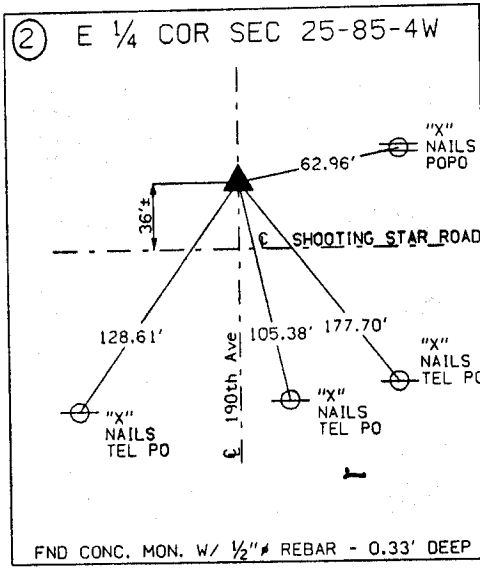
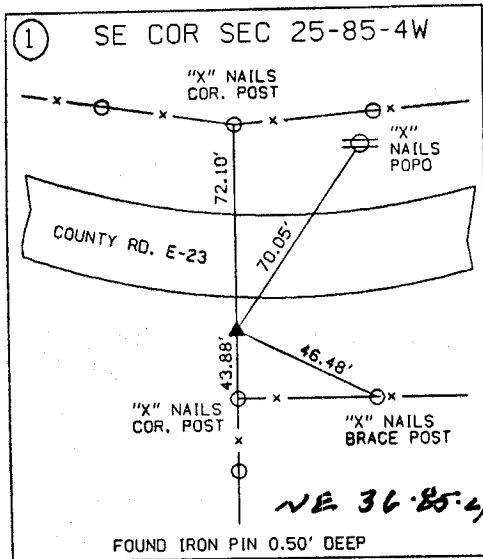

**ALL TIES ARE ENGLISH UNLESS OTHERWISE NOTED**

# United States Public Land Survey Corner Certificate

Land survey corner in Section 25 Township 85  
North, Range 4 West of the 5th Principal Meridian  
Jones County, Iowa.

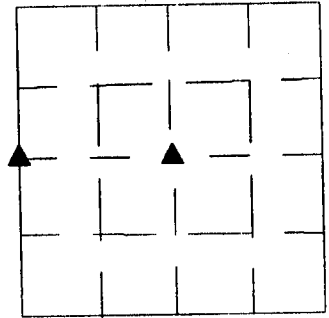
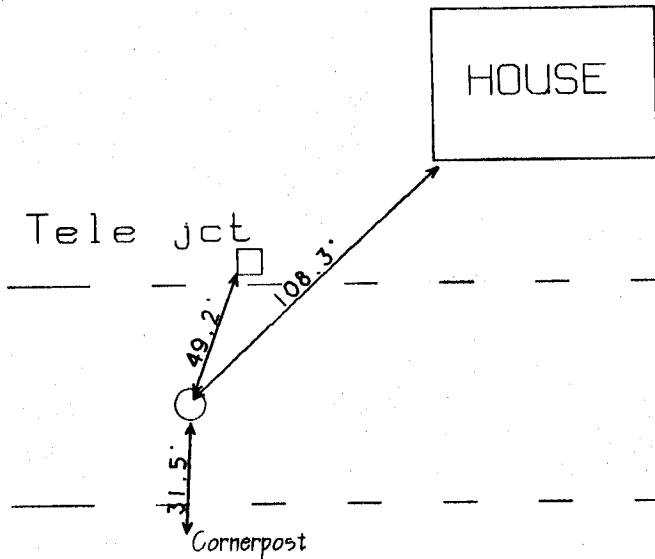
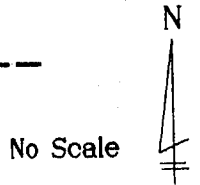

SECTION 25

Center  
Section 25-85-4  
Set 5/8" Iron rod

12-8-94 MS.

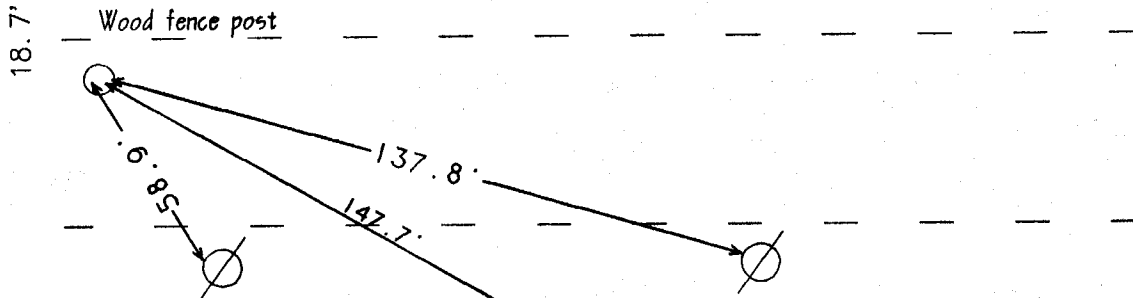

W 1/4 Corner  
Sec 25-85-4  
Set 5/8" Iron rod

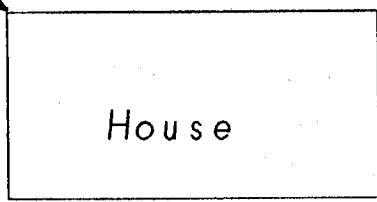

House

5 & 26 12-8-94 MS.

### Certification

I hereby certify that this plat and survey was made by me or under my direct supervision and that I am a duly Registered Land Surveyor under the laws of the State of Iowa.

Harold E. Dillon  
Harold E. Dillon Reg.#6581

3/30/94  
date

