

SECTION CORNER CERTIFICATE

OF
 LAND SURVEY MONUMENTS SITUATED IN SECTION 27, TOWNSHIP 86 NORTH,
 RANGE 4 WEST, OF THE FIFTH PRINCIPAL MERIDIAN, JONES, COUNTY, IOWA.

PREVIOUSLY RECORDED IN BOOK _____ AT PAGE _____.

FOR RECORDER'S USE

REASON FOR PREPARING CERTIFICATE:

- A) THERE IS NO CERTIFICATE FOR THE CORNER ON FILE WITH THE RECORDER OF THE COUNTY IN WHICH THE CORNER IS LOCATED.
- B) CORNER POSITION DIFFERS FROM THAT SHOWN IN THE PUBLIC RECORDS OF THE COUNTY IN WHICH THE CORNER IS LOCATED.
- C) THE CORNER MONUMENT HAS BEEN REPLACED OR MODIFIED.
- D) THE REFERENCE TIES REFERRED TO IN AN EXISTING PUBLIC RECORD ARE INCORRECT.

MONUMENT DESCRIPTION AND REMARKS:

N/4 CORNER SECTION 27-T86N-R4W SET 1/2" REBAR WITH L.S. CAP #11954
3.07 FEET SE OF CORNER POST

NW CORNER SECTION 27-T86N-R4W FOUND 1/2" IRON PIN IN E COUNTY ROAD

RECOVERY TIE DRAWING

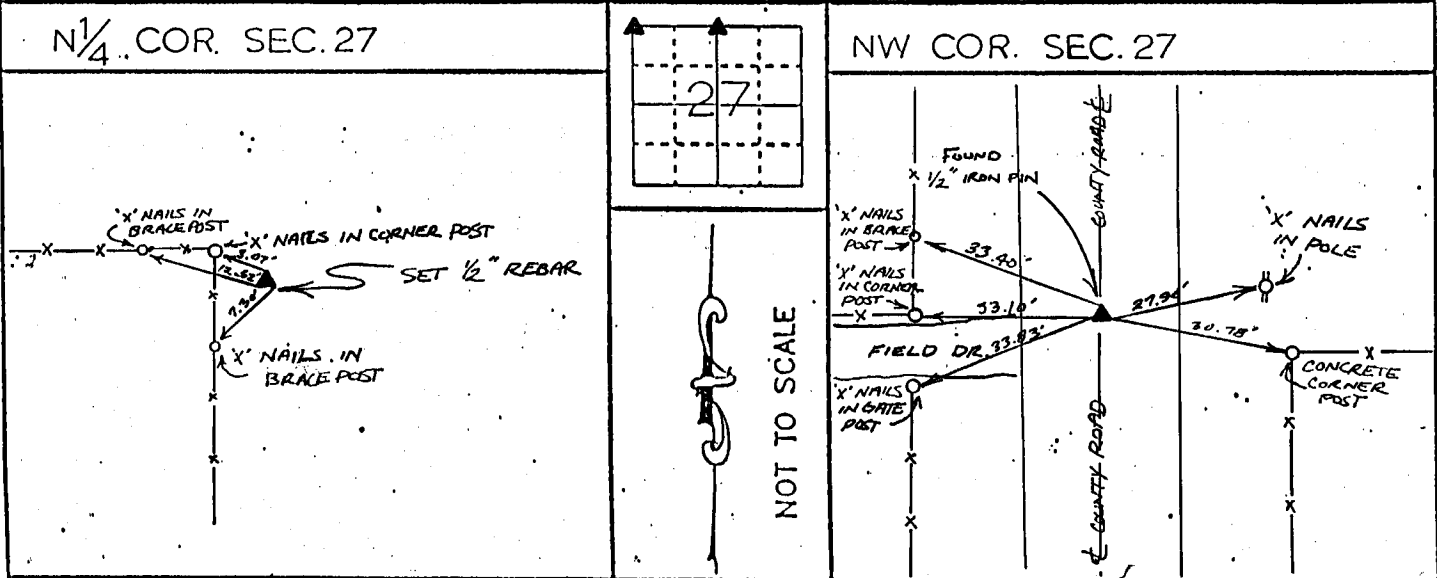

4-12-94 M.S.

I, DANIEL J. JOHNSON, CERTIFY THAT THE CORNER LOCATION(S) SHOWN ON THIS RECORD WERE DETERMINED BY ME OR UNDER MY DIRECTION AND CONTROL AND THAT THIS U.S. PUBLIC LAND SURVEY MONUMENT RECORD IS CORRECT AND COMPLETE TO THE BEST OF MY KNOWLEDGE AND BELIEF.



Daniel J. Johnson 3-29-94
 DANIEL J. JOHNSON L.S. NO 11954 DATE

DZACFL 110322	<input checked="" type="checkbox"/> GOVERNMENT CORNER O 5/8" TIC PIN SET	SHEET NO: U.S. PUBLIC LAND SURVEY RECORD	<input checked="" type="checkbox"/> HALL AND HALL ENGINEERS, INC. 226 29TH STREET DRIVE S.E. CEDAR RAPIDS, IOWA 52403 319-362-9548		
	<input type="checkbox"/> CENTERLINE <input type="checkbox"/> EXISTING FENCE LINE <input type="checkbox"/> R.O.X. LINE	PROJECT NO: HARRY DEMEAN SURVEY			
D W N MJM	C H K DJJ	A P DJJ	D A T E 7-8-93	S C A L E NONE	P N O 4896