

## U.S. PUBLIC LAND SURVEY CORNER CERTIFICATE

FOR LAND SURVEY MONUMENTS SITUATED IN SECTION 30, TOWNSHIP 86 NORTH,  
RANGE 4 WEST, OF THE FIFTH PRINCIPAL MERIDIAN, JONES, COUNTY, IOWA.

REASON FOR PREPARING CERTIFICATE:

- A) THERE IS NO CERTIFICATE FOR THE CORNER ON FILE WITH THE RECORDER.  
 B) CORNER POSITION DIFFERS FROM PREVIOUSLY RECORDED CERTIFICATE RECORDED IN BOOK      AT PAGE     .

### RECOVERY TIE DRAWING

E 1/4 COR. SEC.30 T.86.N R.4.W

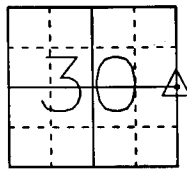
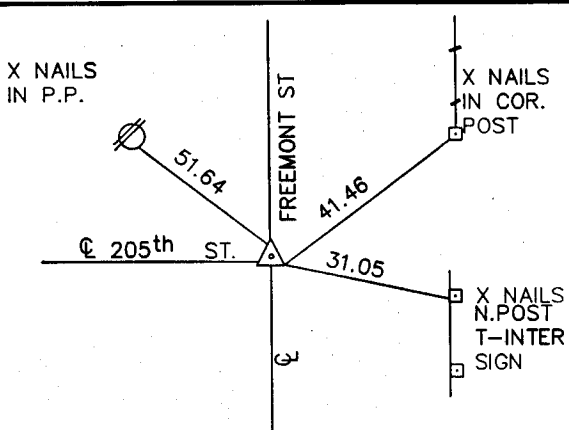

NOT TO SCALE

*ON CARD*

MONUMENT DESCRIPTION AND REMARKS :

MONUMENT DESCRIPTION AND REMARKS :  
FD. 5/8" IRON PIN.

I HEREBY CERTIFY THAT THE CORNER LOCATION(S) SHOWN ON THIS RECORD WERE DETERMINED BY ME OR UNDER MY DIRECT PERSONAL SUPERVISION AND THAT THIS U.S. PUBLIC LAND SURVEY MONUMENT RECORD IS CORRECT AND COMPLETE TO THE BEST OF MY KNOWLEDGE AND BELIEF.

*Robert D. Mickelson* 3-19-98  
 Robert D. Mickelson, U.S. IA. Reg. No. 7036 Date  
 My Biennial License Expires December 31, 1998

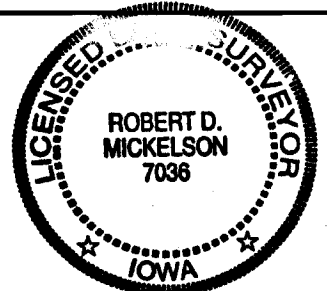

DZ/MO/PT	△ GOVERNMENT CORNER ○ 5/8" TIE PIN SET - - - CENTERLINE - x - EXISTING FENCE LINE - - - R.O.W. LINE	SHEET TITLE: U.S. PUBLIC LAND SURVEY RECORD PROJECT TITLE: STADTMUELLER		MMS CONSULTANTS, INC. Iowa City, Iowa (319) 351-8282		
	D NW T.E.H	KIC R.D.M		A P R.D.M	DATE 2-13-98	SCALE NONE

# SECTION CORNER CERTIFICATE

OF  
 LAND SURVEY MONUMENTS SITUATED IN SECTION 30, TOWNSHIP 86 NORTH,  
 RANGE 4 WEST, OF THE FIFTH PRINCIPAL MERIDIAN, JONES, COUNTY, IOWA.

PREVIOUSLY RECORDED IN BOOK \_\_\_\_\_ AT PAGE \_\_\_\_\_ .

FOR RECORDER'S USE

**REASON FOR PREPARING CERTIFICATE:**

- A) THERE IS NO CERTIFICATE FOR THE CORNER ON FILE WITH THE RECORDER OF THE COUNTY IN WHICH THE CORNER IS LOCATED.
- B) CORNER POSITION DIFFERS FROM THAT SHOWN IN THE PUBLIC RECORDS OF THE COUNTY IN WHICH THE CORNER IS LOCATED.
- C) THE CORNER MONUMENT HAS BEEN REPLACED OR MODIFIED.
- D) THE REFERENCE TIES REFERRED TO IN AN EXISTING PUBLIC RECORD ARE INCORRECT.

**MONUMENT DESCRIPTION AND REMARKS :**

*FD 5/8" dia REBAR @ SE Cor, NE 1/4 OF SECTION 30-86-4*

## RECOVERY TIE DRAWING

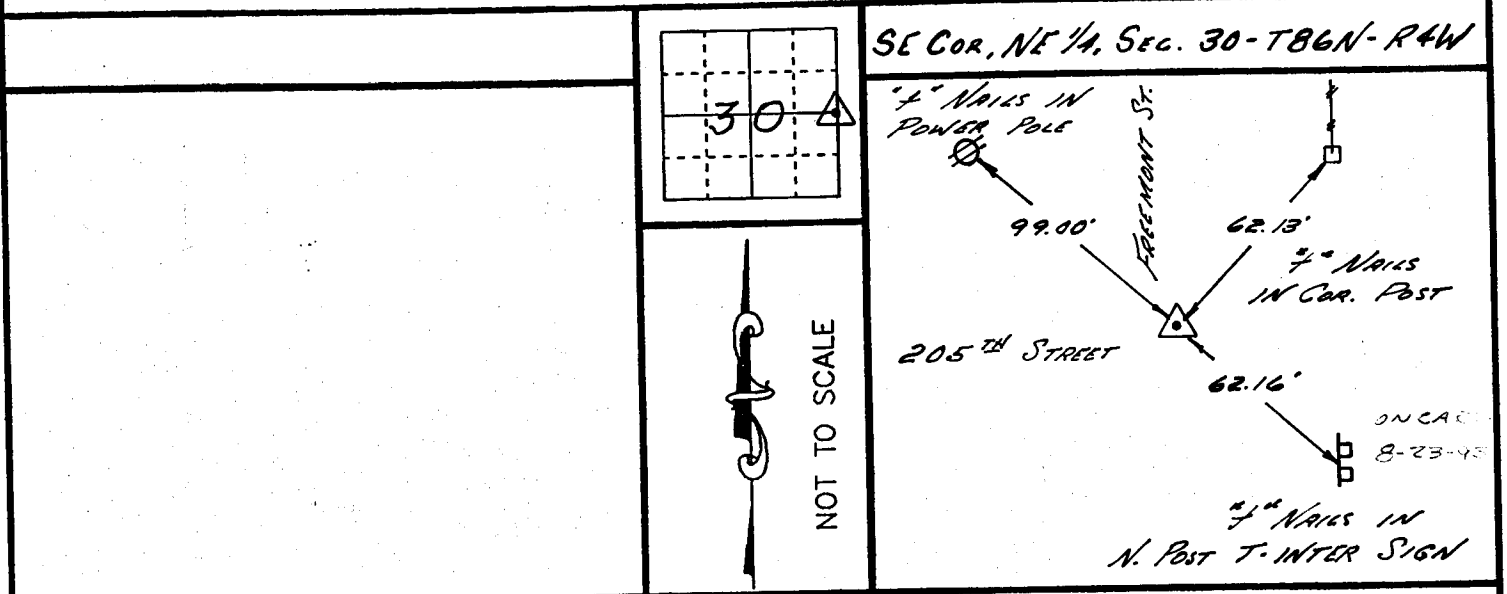

I, ROBERT D. MICKELSON, CERTIFY THAT THE CORNER LOCATION(S) SHOWN ON THIS RECORD WERE DETERMINED BY ME OR UNDER MY DIRECTION AND CONTROL AND THAT THIS U.S. PUBLIC LAND SURVEY MONUMENT RECORD IS CORRECT AND COMPLETE TO THE BEST OF MY KNOWLEDGE AND BELIEF.



*Robert D. Mickelson* 5-7-93  
 ROBERT D. MICKELSON L.S. NO 7036 DATE  
 MY BIENNIAL REGISTRATION EXPIRES DECEMBER 31, 1994.

DZMOMT	<input checked="" type="checkbox"/> GOVERNMENT CORNER	SHEET	U.S. PUBLIC LAND SURVEY CORNER CERTIFICATE	<b>MMS</b>	MMS CONSULTANTS, INC.	
	<input type="checkbox"/> 5/8" TIE PIN SET	TITLE			Iowa City, Iowa 319-351-8282	
	<input type="checkbox"/> CENTERLINE	PROJECT	SECTION CORNER TIES		NO	NO
	<input type="checkbox"/> EXISTING FENCE LINE	TAB			323	3427-001
	<input type="checkbox"/> R.O.W. LINE	DATE	5-6-93	SCALE	NONE	
		DRAWN	MRS	REG	RDM	
		APP	RDM	DATE	5-6-93	