

1999 3225
FILED
RECORDERS OFFICE
JONES COUNTY IOWA

99 SEP -8 AM 11:05

MARIE KRUTZFIELD
RECORDER 6.00 Pd

PREPARED BY HALL & HALL ENGINEERS, INC. 209 29TH STREET N.E. CEDAR RAPIDS, IOWA 52402 (319) 362-9540
SECTION CORNER CERTIFICATE

OF
LAND SURVEY MONUMENTS SITUATED IN SECTION 30, TOWNSHIP 86 NORTH,
RANGE 4 WEST, OF THE FIFTH PRINCIPAL MERIDIAN, JONES COUNTY, IOWA.

PREVIOUSLY RECORDED IN BOOK _____ AT PAGE _____

REASON FOR PREPARING CERTIFICATE:

- A) THERE IS NO CERTIFICATE FOR THE CORNER ON FILE WITH THE RECORDER OF THE COUNTY IN WHICH THE CORNER IS LOCATED.
- B) CORNER POSITION DIFFERS FROM THAT SHOWN IN THE PUBLIC RECORDS OF THE COUNTY IN WHICH THE CORNER IS LOCATED.
- C) THE CORNER MONUMENT HAS BEEN REPLACED OR MODIFIED
- D) THE REFERENCE TIES REFERRED TO IN AN EXISTING PUBLIC RECORD ARE INCORRECT

MONUMENT DESCRIPTION AND REMARKS:

W 1/4 COR. SEC. 30-86-4: FOUND 3/8" REBAR 1.3' DEEP E-E JONES-LINN RD. & 205TH ST.

NW COR. SEC. 30-86-4: FOUND 1/2" IRON PIN SET OVER CONG. MON., 1.5' NORTH OF E-W FENCE.

RECOVERY TIE DRAWING

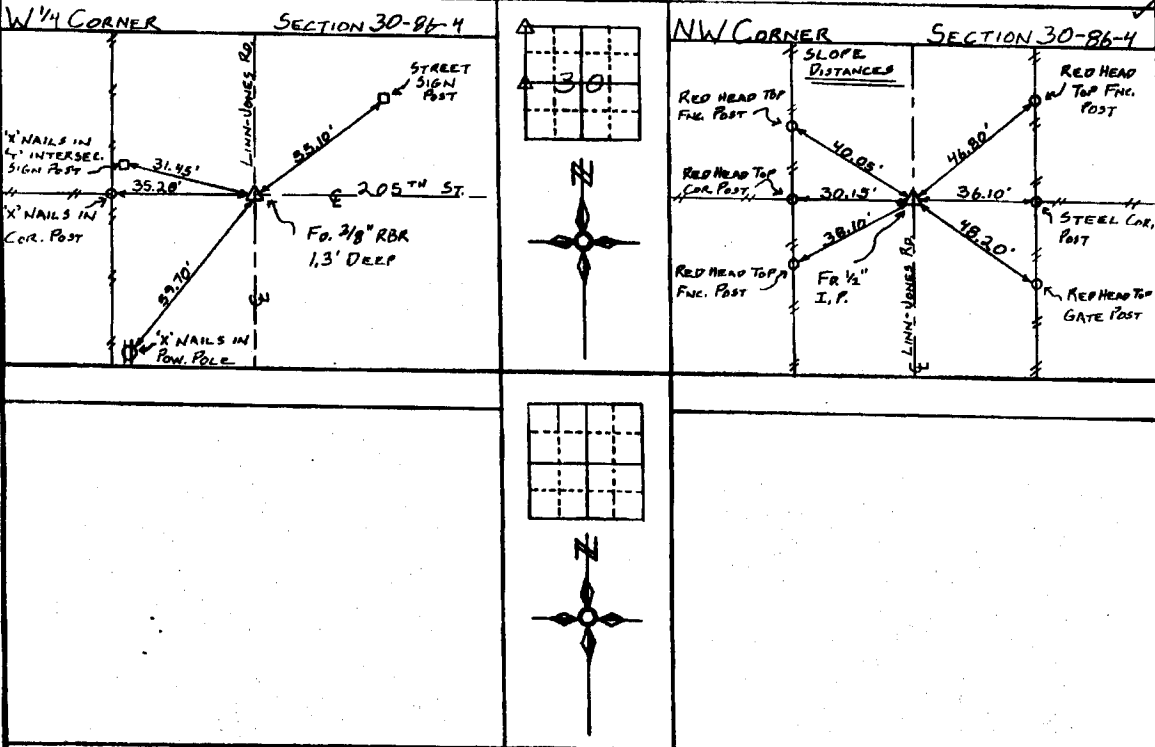

I, DANIEL J. JOHNSON, - CERTIFY THAT THE CORNER LOCATION(S) SHOWN ON THIS RECORD WERE DETERMINED BY ME OR UNDER MY DIRECTION AND CONTROL AND THAT THIS U.S. PUBLIC LAND SURVEY MONUMENT RECORD IS CORRECT AND COMPLETE TO THE BEST OF MY KNOWLEDGE AND BELIEF

Daniel J. Johnson 9-8-99
DANIEL J. JOHNSON L.S. NO. 11954 DATE



MY LICENSE RENEWAL DATE IS DECEMBER 31, 2000

REMARKS 1- GOVERNMENT CORNER 2- PROPERTY CORNER FOUND 3- 1/2" 130° W/ L.S. CAP SET 4- EXISTING FENCE LINE 5- PROPERTY LINE	SHEET TITLE: U.S. PUBLIC LAND SURVEY RECORD PROJECT TITLE: JONES COUNTY PROJECT	HALL AND HALL ENGINEERS, INC. 209 29TH STREET N.E. CEDAR RAPIDS, IOWA 52402 (319) 362-9540
	DATE: 5/4/94 SCALE: NONE SHEET NO: 5256	

C.G.

PREPARED BY HALL & HALL ENGINEERS, INC. 209 29TH STREET N.E. CEDAR RAPIDS, IOWA 52402 (319) 362-9548
SECTION CORNER CERTIFICATE

OF
LAND SURVEY MONUMENTS SITUATED IN SECTION 30, TOWNSHIP 86 NORTH,
RANGE 4 WEST, OF THE FIFTH PRINCIPAL MERIDIAN, JONES COUNTY, IOWA.

PREVIOUSLY RECORDED IN BOOK _____ AT PAGE _____

REASON FOR PREPARING CERTIFICATE:

- A) THERE IS NO CERTIFICATE FOR THE CORNER ON FILE WITH THE RECORDER OF THE COUNTY IN WHICH THE CORNER IS LOCATED.
- B) CORNER POSITION DIFFERS FROM THAT SHOWN IN THE PUBLIC RECORDS OF THE COUNTY IN WHICH THE CORNER IS LOCATED.
- C) THE CORNER MONUMENT HAS BEEN REPLACED OR MODIFIED
- D) THE REFERENCE TIES REFERRED TO IN AN EXISTING PUBLIC RECORD ARE INCORRECT

MONUMENT DESCRIPTION AND REMARKS:

W 1/4 COR. SEC. 30-86-4: FOUND 3/8" REBAR 1.3' DEEP E-E JONES-LINN RD. & 205TH ST.

NW COR. SEC. 30-86-4: FOUND 1/2" IRON PIN SET OVER CONG. MON., 1.5' NORTH OF E-W FENCE.

RECOVERY TIE DRAWING

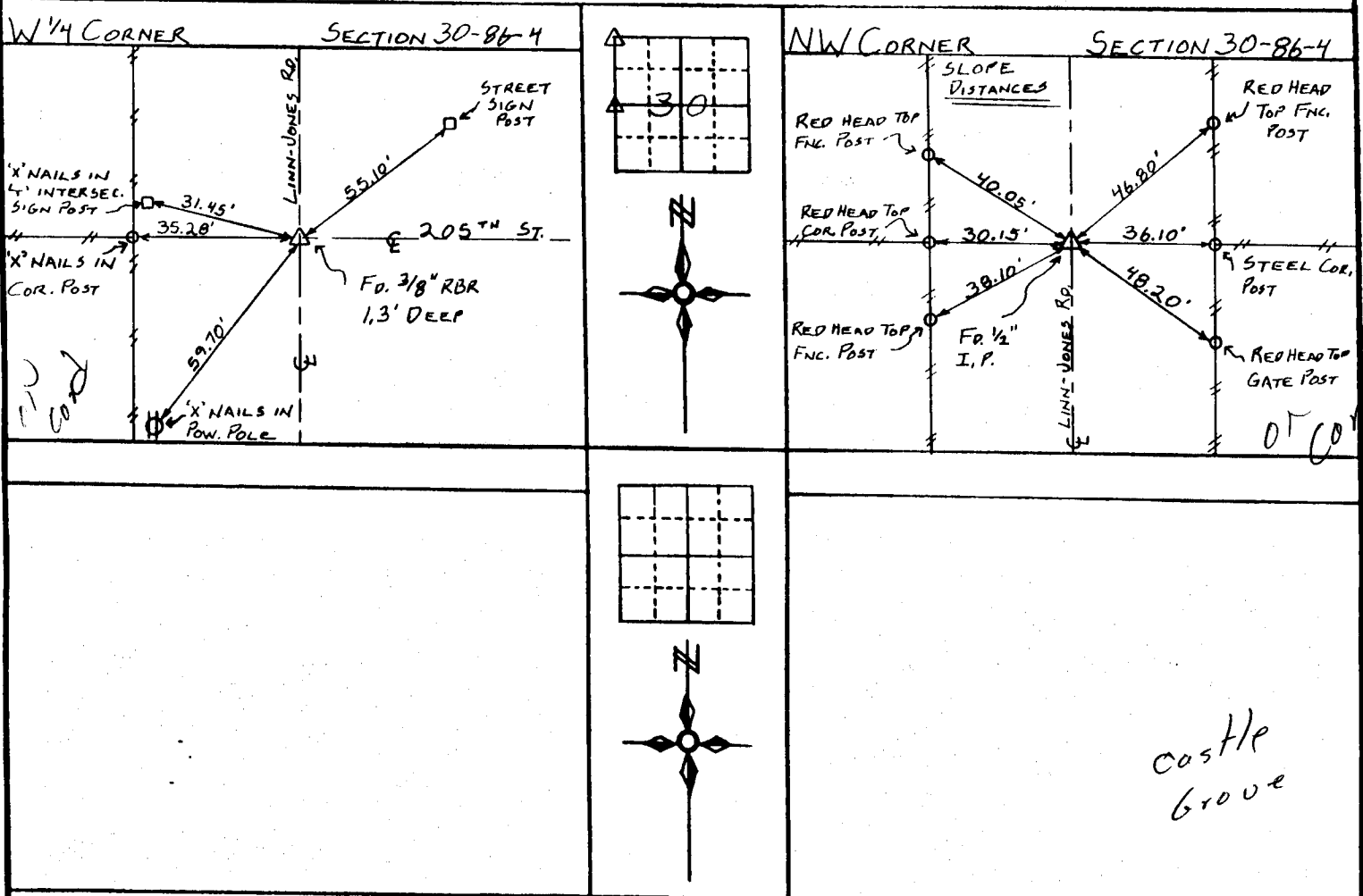

Castle Grove

I, DANIEL J. JOHNSON, - CERTIFY THAT THE CORNER LOCATION(S) SHOWN ON THIS RECORD WERE DETERMINED BY ME OR UNDER MY DIRECTION AND CONTROL AND THAT THIS U.S. PUBLIC LAND SURVEY MONUMENT RECORD IS CORRECT AND COMPLETE TO THE BEST OF MY KNOWLEDGE AND BELIEF

Daniel J. Johnson 12-19-96
DANIEL J. JOHNSON L.S. NO. 11954 DATE



MY LICENSE RENEWAL DATE IS DECEMBER 31, 1998

LEGEND ▲ GOVERNMENT CORNER ● PROPERTY CORNER FOUND ○ 1/2" X 3/8" W/ L.S. CAP SET - - - EXISTING FENCE LINE _____ PROPERTY LINE	SHEET TITLE U.S. PUBLIC LAND SURVEY RECORD	HALL AND HALL ENGINEERS, INC. 209 29TH STREET N.E. CEDAR RAPIDS, IOWA 52402 (319) 362-9548
	PROJECT TITLE JONES COUNTY PROJECT	
REVISOR JWIP	DATE 5/4/94	SCALE NONE
APPRAISER JSR	PROJECT NO. 5751	