

1999 3197

FILED
RECORDERS OFFICE
JONES COUNTY IOWA

99 SEP -8 AM 10:29

MARIE KRUTZFIELD 6.00 pd

PREPARED BY HALL & HALL ENGINEERS, INC. 200 28TH STREET N.E. CEDAR RAPIDS, IOWA 52402 (319) 382-9548

SECTION CORNER CERTIFICATE

OF
LAND SURVEY MONUMENTS SITUATED IN SECTION 27, TOWNSHIP 36 NORTH,
RANGE 4 WEST, OF THE FIFTH PRINCIPAL MERIDIAN, JONES, COUNTY, IOWA.

PREVIOUSLY RECORDED IN BOOK _____ AT PAGE _____

MONUMENT DESCRIPTION AND REMARKS:

S 1/4 COR. SET CUT "X" IN CONCRETE, IN E-E OF COUNTY
ROAD E-16 AND E-E OF 220TH AVE.

RECOVERY TIE DRAWING

S 1/4 COR. 27-86-4

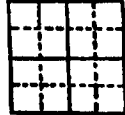
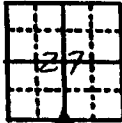
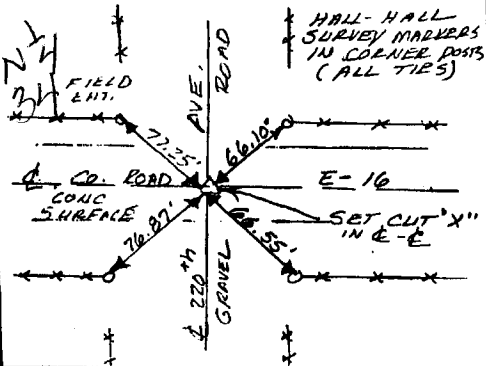

I hereby certify that this land surveying document was prepared and the related survey work was performed by me or under my direct personal supervision and that I am a duly Licensed Land Surveyor under the laws of the State of Iowa.

Signed: *Daniel J. Johnson* Date: 9-8-99
Daniel J. Johnson, L.S. 11954
My license renewed July 16 December 31, 2000

Pages or sheets covered by this cost:
(Enter submission unless specified here)

REASON FOR PREPARING CERTIFICATE

- A) THERE IS NO CERTIFICATE FOR THE CORNER OR FILE WITH THE RECORDER OF THE COUNTY IN WHICH THE CORNER IS LOCATED
- B) CORNER POSITION DIFFERS FROM THAT SHOWN IN THE PUBLIC RECORDS OF THE COUNTY IN WHICH THE CORNER IS LOCATED
- C) THE CORNER MONUMENT HAS BEEN REPLACED OR MODIFIED
- D) THE REFERENCE TIES REFERRED TO IN AN EXISTING PUBLIC RECORD ARE INCORRECT

GOVERNMENT CORNER
 PROPERTY CORNER (OLD)
 1/2" 130' U.S. CAP SET
 --- EXISTING FENCE LINE
 --- PROPERTY LINE

SHEET NO. 1 OF 1 U.S. PUBLIC LAND SURVEY RECORD

PROJECT TITLE OLTMANS, SHARON, BOUNDARY



HALL AND HALL ENGINEERS, INC.
200 28TH STREET N.E.
CEDAR RAPIDS, IOWA 52402
(319) 382-9548

DATE	BY	SCALE	PLAT
9-8-99	LRM	1" = 40'	6029

PREPARED BY HALL & HALL ENGINEERS, INC. 209 29TH STREET N.E. CEDAR RAPIDS, IOWA 52402 (319) 362-9548

SECTION CORNER CERTIFICATE

OF

LAND SURVEY MONUMENTS SITUATED IN SECTION 27, TOWNSHIP 06 NORTH,
 RANGE 4 WEST, OF THE FIFTH PRINCIPAL MERIDIAN, JONES COUNTY, IOWA.

PREVIOUSLY RECORDED IN BOOK _____ AT PAGE _____

MONUMENT DESCRIPTION AND REMARKS:

S 1/4 COR. SET CUT "X" IN CONCRETE, IN E-E OF COUNTY
 ROAD E-16 AND Q OF 220th AVE.

RECOVERY TIE DRAWING

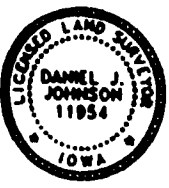
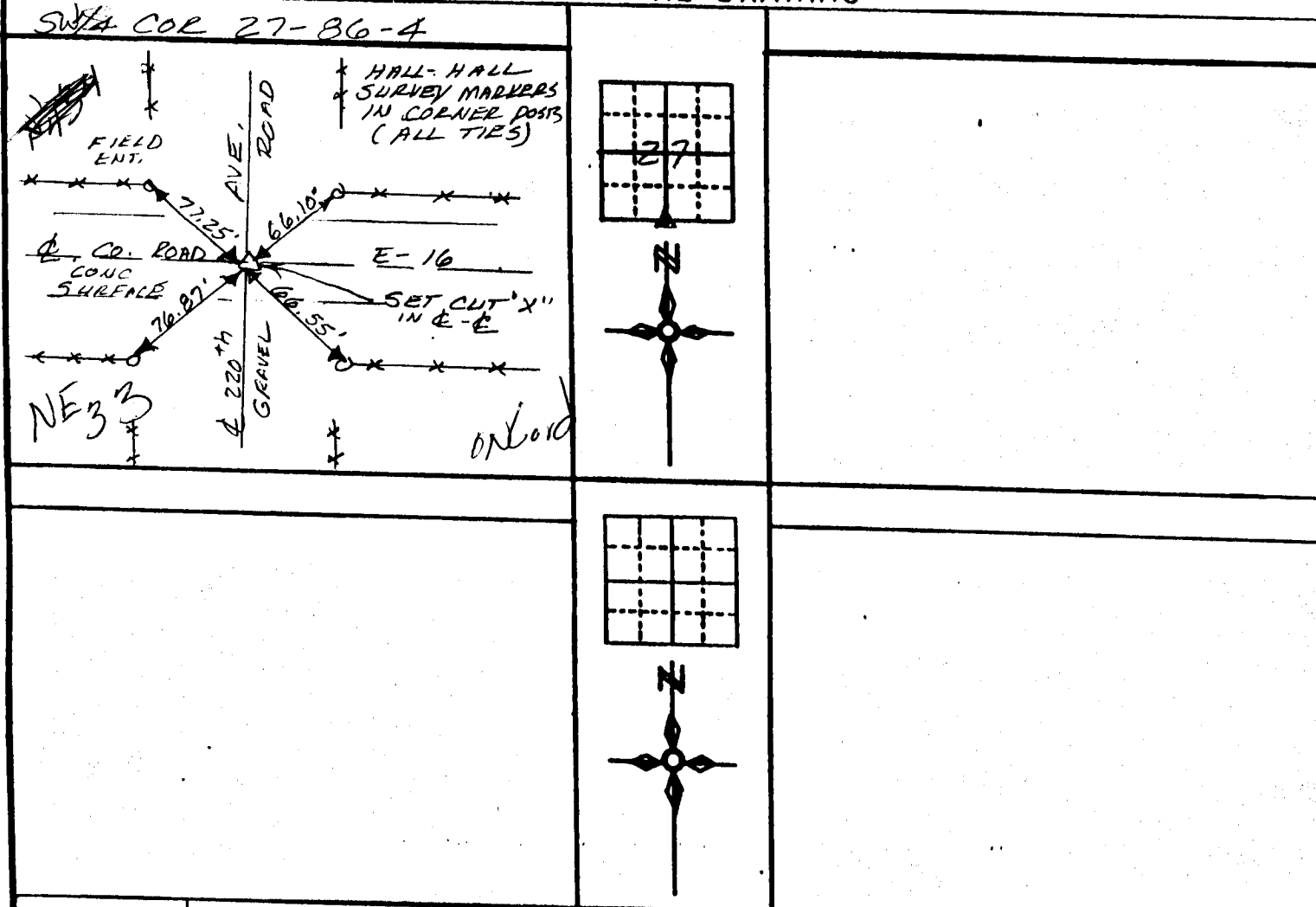

I hereby certify that this land surveying document was prepared and the related survey work was performed by me or under my direct personal supervision and that I am a duly Licensed Land Surveyor under the laws of the State of Iowa.

Signed: Daniel J. Johnson Date: 11-4-98
 Daniel J. Johnson, No. 11954
 My license renewal date is December 31, 1999

Pages or sheets covered by this seal:
 (Entire submission unless specified here)

- REASON FOR PREPARING CERTIFICATE
- A) THERE IS NO CERTIFICATE FOR THE CORNER ON FILE WITH THE RECORDER OF THE COUNTY IN WHICH THE CORNER IS LOCATED
 - B) CORNER POSITION DIFFERS FROM THAT SHOWN IN THE PUBLIC RECORDS OF THE COUNTY IN WHICH THE CORNER IS LOCATED
 - C) THE CORNER MONUMENT HAS BEEN REPLACED OR MODIFIED
 - D) THE REFERENCE TIES REFERRED TO IN AN EXISTING PUBLIC RECORD ARE INCORRECT

SPECIAL RECORD 17 18 19 20 21 22 23 24 25 26 27 28 29 30 31 32 33 34 35 36 37 38 39 40 41 42 43 44 45 46 47 48 49 50 51 52 53 54 55 56 57 58 59 60 61 62 63 64 65 66 67 68 69 70 71 72 73 74 75 76 77 78 79 80 81 82 83 84 85 86 87 88 89 90 91 92 93 94 95 96 97 98 99 100	GOVERNMENT CORNER PROPERTY CORNER (LAND) 1/4" 130' W/ LS CAP X --- EXISTING FENCE LINE --- PROPERTY LINE	SHEET NO. <u>13</u> PROJECT <u>US PUBLIC LAND SURVEY RECORD</u> FILE <u>COLTMANN, SHARON, BOUNDARY</u>	HALL AND HALL ENGINEERS, INC. 209 29TH STREET N.E. CEDAR RAPIDS, IOWA 52402 (319) 362-9548
	LRM DWS 6-17-98 NONE O.S. 11 P. 179		

Castle Grove

United States Public Land Survey Corner Certificate

Land survey corner in Section 34 Township 86 North,
Range 4 West of the 5th Principal Meridian. Jones
County, Iowa

No Scale

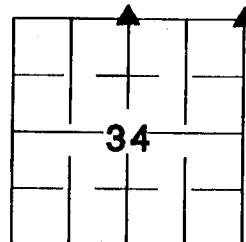

SECTION

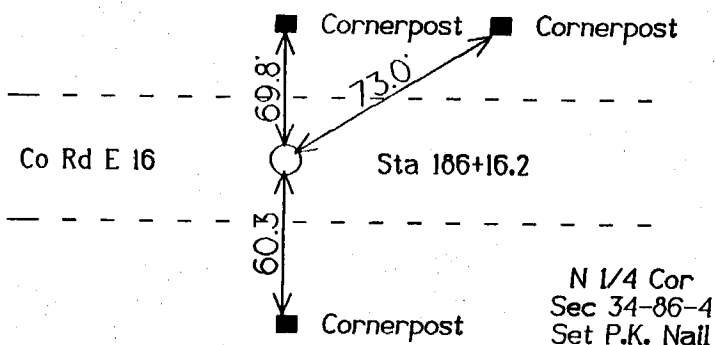

*ON
Cord
5-24-96*

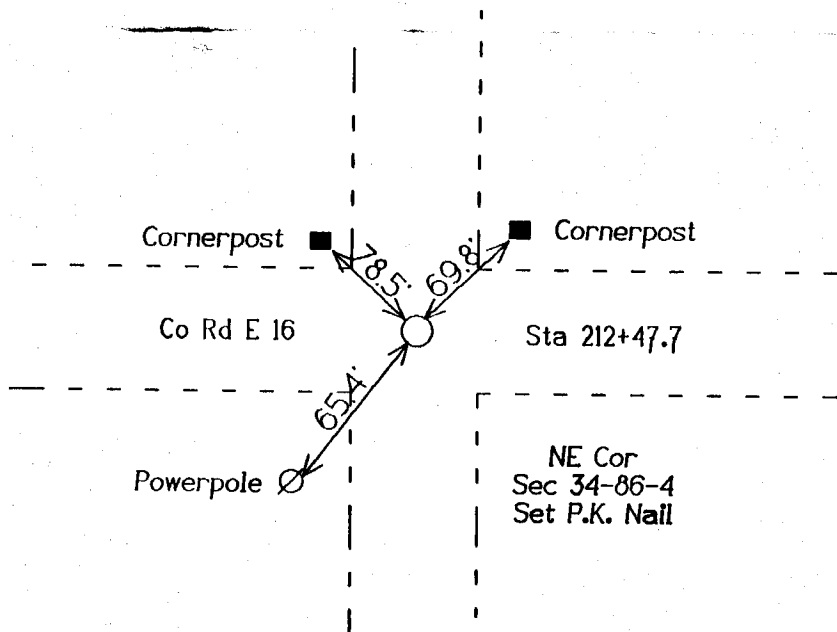

*ON
Cord
5-24-96*

Certification

I hereby certify that this plot and survey was made by me or under my direct supervision and that I am a duly Registered Land Surveyor under the laws of the State of Iowa.

Harold E. Dillon 3/22/96
Harold E. Dillon Reg.#6581 date
My certification expires 12/31/96

