

UNITED STATES PUBLIC LAND SURVEY CORNER CERTIFICATE

OF

Land Survey Monuments situated in Section Three (3), Township 86 North, Range Four (4) West, of the Fifth Principal Meridian, Jones County, Iowa. Previously recorded in \_\_\_\_\_ in County Recorder's Office.

(book, page, document number, etc.)  
(Show reason for preparing this certificate, the evidence and detailed procedures used in establishing the corner positions and monumentation found or placed.)

Monument Description and Remarks: No Certificate of record. Set 1/2" dia. iron rod with RLS Cap No. 8419 in line with found iron rod at N 1/4 Corner Section 4 and found stone at S 1/4 Corner Section 34, T87N, R4W and intersection of N-S straight section of road south of Corner.

PLAN - VIEW

(Show a minimum of three reference ties to durable physical objects, relevant monuments and physical conditions that will enable recovery of the corner.)

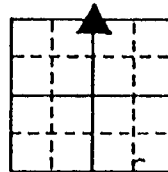
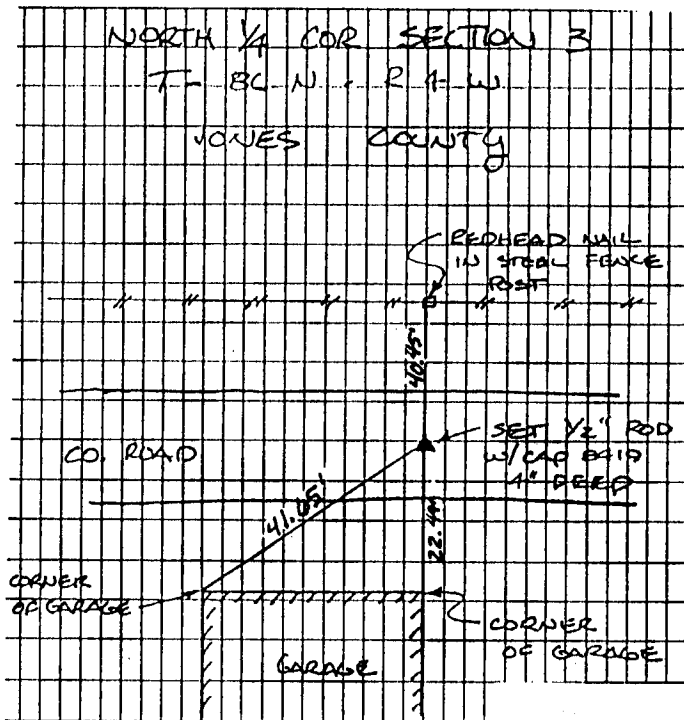

SECTION 3  
T86N, R4W



DATE OF FIELD WORK: 11/13/91

TSE NO: 91-64

I hereby certify that the survey work was completed and this certificate was prepared by me or under my direct personal supervision and that I am a duly registered land surveyor under the laws of the state of Iowa.

Signature: J. David Gibbs  
Name typed or printed: J. David Gibbs

Date: 11/27/91 Reg. No. 8419

Corners	List Corners to be Indexed		
	Section	Twp	Range
N 1/4	3	86N	4W

SEAL



*N 1/4 sec. 3*

*86403C - 112791*

*AN*

UNITED STATES PUBLIC LAND SURVEY CORNER CERTIFICATE

OF

Land Survey Monuments situated in Section 34, Township 87 North, Range Four (4) West, of the Fifth Principal Meridian, Delaware County, Iowa. Previously recorded in \_\_\_\_\_ in County Recorder's Office.

(Show reason for preparing this certificate, the evidence and detailed procedures used in establishing the corner positions and monumentation found or placed.)

Monument Description and Remarks: No certificate of record. Set 1/2" dia. iron rod with RLS Cap No. 8419 next to found stone (6" x 6" x 8" limestone)

PLAN - VIEW

(Show a minimum of three reference ties to durable physical objects, relevant monuments and physical conditions that will enable recovery of the corner.)

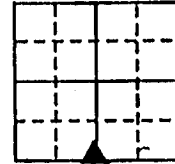
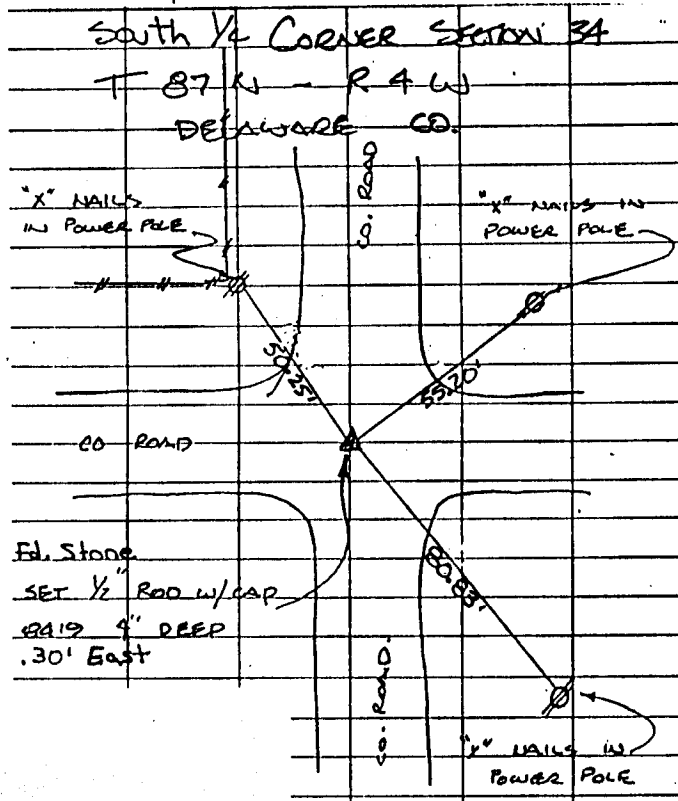

SECTION 34 T87N, R4W

*Handwritten note:* sec 34



*Handwritten note:* sec 34

DATE OF FIELD WORK: 11/13/91

TSE NO: 91-64

I hereby certify that the survey work was completed and this certificate was prepared by me or under my direct personal supervision and that I am a duly registered land surveyor under the laws of the state of Iowa.

Signature: *J. David Gibbs*  
Name typed or printed: J. David Gibbs  
Date: *11/27/91* Reg. No. 8419

Corners	List Corners to be Indexed Section	Twp	Range
S 1/4	34	87N	4W

SEAL

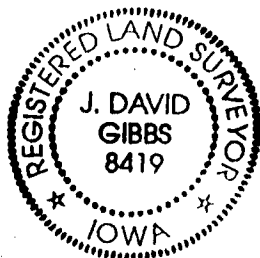

*Handwritten note:* s 1/4 sec. 34 Delaware Co.