

Instrument #: 2015-0858
 04/02/2015 09:46:05 AM Total Pages: 1
 ZSC SECTION CORNER CERTIFICATE
 Recording Fee: \$7.00 Transfer Tax: \$0
 Marie Krutzfield, Recorder, Jones County Iowa



PREPARED BY: MICHAEL J. WEBER, WEBER SURVEYING, LLC, 26789 46TH AVE, BERNARD, IA 52032 (563) 879-4173

UNITED STATES PUBLIC LAND SURVEY CORNER CERTIFICATE OF

LAND SURVEY MONUMENTS SITUATED IN SECTION 11, TOWNSHIP 85 NORTH, RANGE 1 WEST
 OF THE FIFTH PRINCIPAL MERIDIAN, JONES COUNTY, IOWA.
 PREVIOUSLY RECORDED NONE

(book, page, document number, etc.)

(Show reason for preparing this certificate, the evidence and detailed procedures used in establishing the corner positions and monumentation found or placed.)

Monument Description and Remarks:

- NW COR., SE-SW, SEC. 11, T.85N. R.1W. OF THE 5TH P.M. PLACED 5/8" REROD W/ORANGE PLASTIC CAP MARKED "WEBER PLS 15084" ESTABLISHED CORNER AT THE INTERSECTION OF OCCUPATION FENCE LINES RUNNING NORTH AND EAST.
- NE COR., SE-SW, SEC. 11, T.85N. R.1W. OF THE 5TH P.M. PLACED 5/8" REROD W/ORANGE PLASTIC CAP MARKED "WEBER PLS 15084" ESTABLISHED CORNER AT THE INTERSECTION OF OCCUPATION FENCE LINES RUNNING WEST AND SOUTH.
- SW COR., SEC. 11, T.85N. R.1W. OF THE 5TH P.M. PLACED 5/8" REROD W/ORANGE PLASTIC CAP MARKED "WEBER PLS 15084" ESTABLISHED CORNER USING AN OLD FENCE LINE RUNNING EAST AND WEST AT A DISTANCE 990' WEST OF BLUFF AS CALLED FOR IN THE ORIGINAL NOTES.
- SW COR., SE-SW, SEC. 11, T.85N. R.1W. OF THE 5TH P.M. NOTHING PLACED CORNER LANDS IN RIVER. ESTABLISHED CORNER ONLINE AND MIDWAY BETWEEN THE SW COR AND SOUTH 1/4 CORNER SAID SEC. 11.
- SOUTH 1/4 COR., SEC. 11, T.85N. R.1W. OF THE 5TH P.M. PLACED 5/8" REROD W/ORANGE PLASTIC CAP MARKED "WEBER PLS 15084" ESTABLISHED CORNER AT THE INTERSECTION OF OCCUPATION FENCE LINES RUNNING NORTH, SOUTH AND WEST.

(Show a minimum of three reference ties to durable physical objects, relevant monuments and physical conditions that will enable recovery of the corner.)

PLAN - VIEW

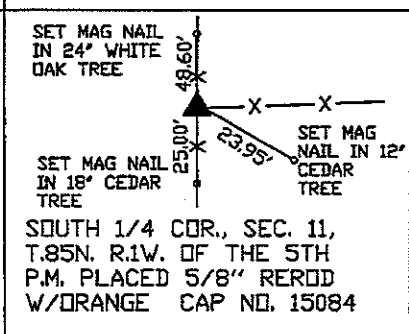
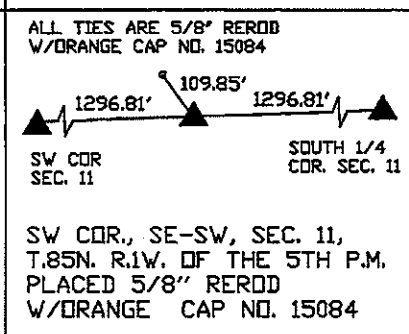
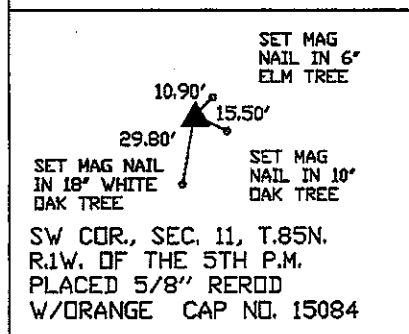
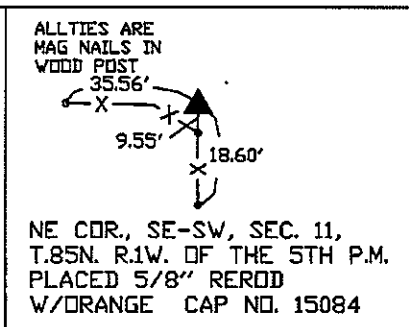
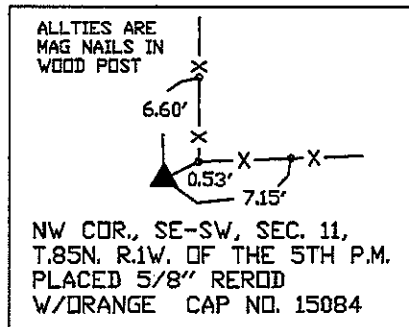
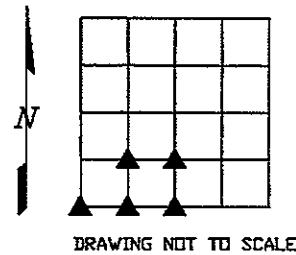

DWG. 09\GORDON\PARCEL-2015-23

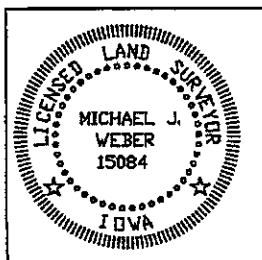

I HEREBY CERTIFY THAT THIS LAND SURVEYING DOCUMENT WAS PREPARED AND THE RELATED SURVEY WORK WAS PERFORMED BY ME OR UNDER MY DIRECT PERSONAL SUPERVISION AND THAT I AM A DULY LICENSED LAND SURVEYOR UNDER THE LAWS OF THE STATE OF IOWA.

Michael J. Weber March 31, 2015
 MICHAEL J. WEBER (DATE)
 LICENSE NUMBER 15084
 MY LICENSE RENEWAL DATE IS DECEMBER 31, 2015

SHEETS COVERED BY THIS SEAL : THIS SHEET

List Corners to be Indexed		
Corner	Sec	Twp Range
NW COR. SE-SW	11	85N 1W
NE COR. SE-SW	11	85N 1W
SW COR.	11	85N 1W
SW COR. SE-SW	11	85N 1W
SOUTH 1/4 COR.	11	85N 1W