

Marie Krutzfield, Recorder
Jones County, Iowa

Prepared by: Richard M. Kordick, P.E., L.S., 120 East Main, Suite D, Anamosa, IA 52205 Phone: (319) 462-4498

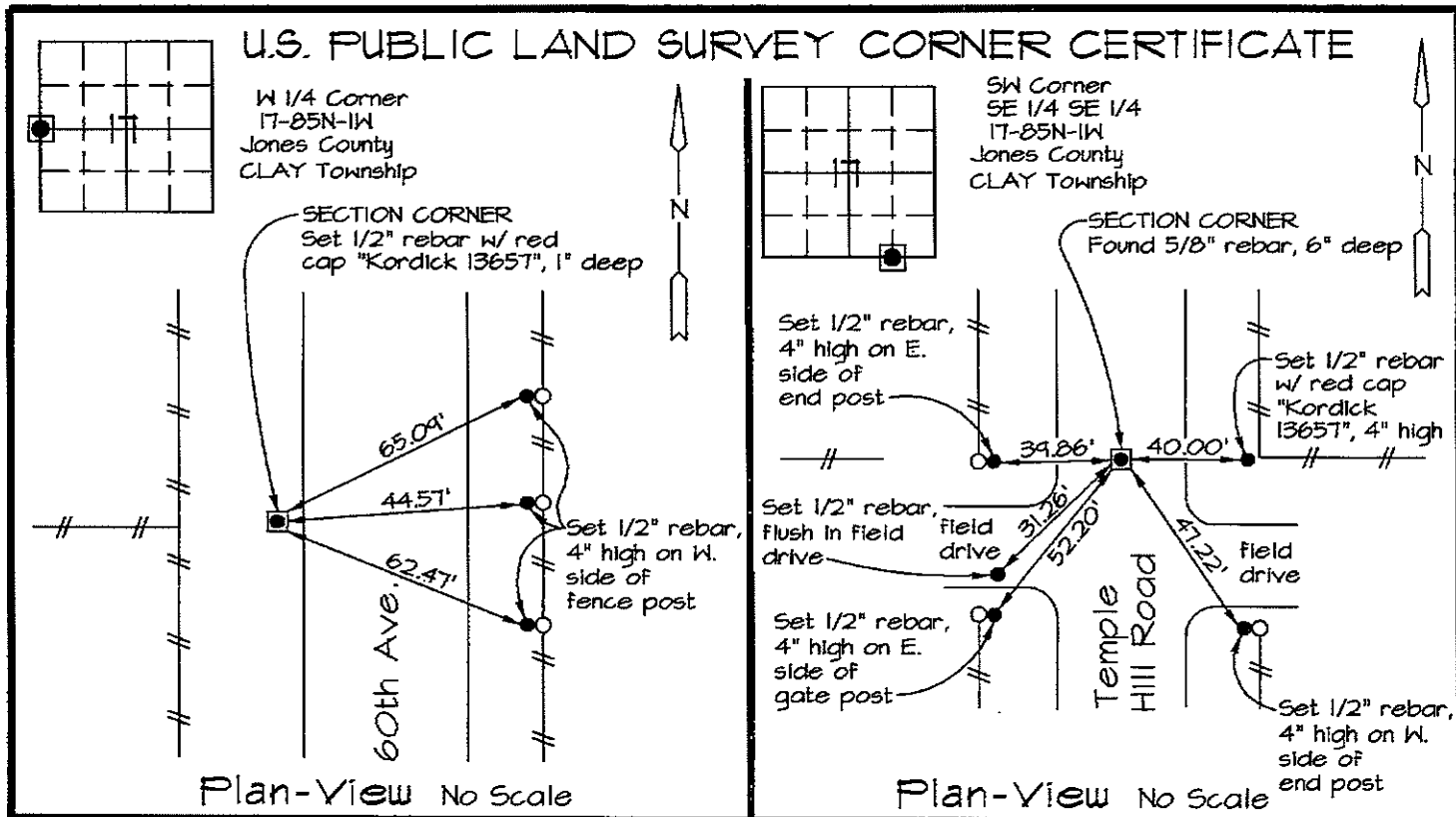

Reason for corner tie:

- A) There is no certificate for the corner on file with the recorder.
- B) Corner position differs from previously recorded certificate recorded in book , page
- C) Corner monument was replaced or modified.
- D) Reference ties in previously recorded certificate recorded in book , page are incorrect or missing.

Research at the recorder's office, auditor's office, and engineer's office revealed the following:

None.

None.

Field search performed was as follows:
Field search was performed with a metal detector, excavation and probing. Nothing was found.

Field search performed was as follows:
Field search was performed with a metal detector, excavation and probing. Nothing was found.

Monument found or set:
The corner was determined to be lost. A 1/2" rebar with red cap "Kordick 1365T" was set equidistance on-line from the NW Corner to the SW Corner.

Monument found or set:
A 5/8" rebar was found and used as the corner.

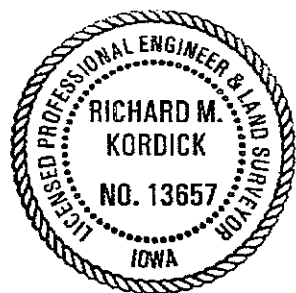

I hereby certify that this land surveying document was prepared and the related survey work was performed by me or under my direct personal supervision and that I am a duly licensed Land Surveyor under the laws of the State of Iowa.

Richard M. Kordick 1/14/2008
Richard M. Kordick date
License number 13657
My license renewal date is December 31, 2009.
Pages or sheets covered by this seal: 1 of 1

LEGEND:

- Section Corner as noted
- Power Pole
- Section line
- - - Centerline
- ||| Existing Fence
- () Recorded Dist.

Kordick Surveying & Engineering
120 East Main, Suite D
Anamosa, Iowa 52205
(319) 462-4498

U.S. Public Land
Survey Corner Certificate

Project: Plat of Survey
Parcel No. 2007-158
Proprietor: Michael R. Meade and
Brenda L. Meade

Field BK 07083
Date 1-14-08
Job No. 07083
Sheet 1 of 1