

COPY

Jones County
Marie Krutzfield, Recorder
Fee Book 2010 1279

05/19/2010 @0954AM
ZSC SEC COR CERT
Book: Page: # Pages: 4
Total Fees: \$0.00

PREPARED BY

CLARENCE J. WALTON, JONES COUNTY ENGINEER'S OFFICE, 19501 HWY. 64, ANAMOSA, IOWA, 52205 (319) 462-3785

COVER SHEET
UNITED STATES PUBLIC LAND SURVEY CORNER CERTIFICATE
LAND SURVEY MONUMENTS SITUATED IN SECTION 4, TOWNSHIP 85 NORTH,
RANGE 1 WEST OF THE 5TH PRINCIPAL MERIDIAN, JONES COUNTY, IOWA.

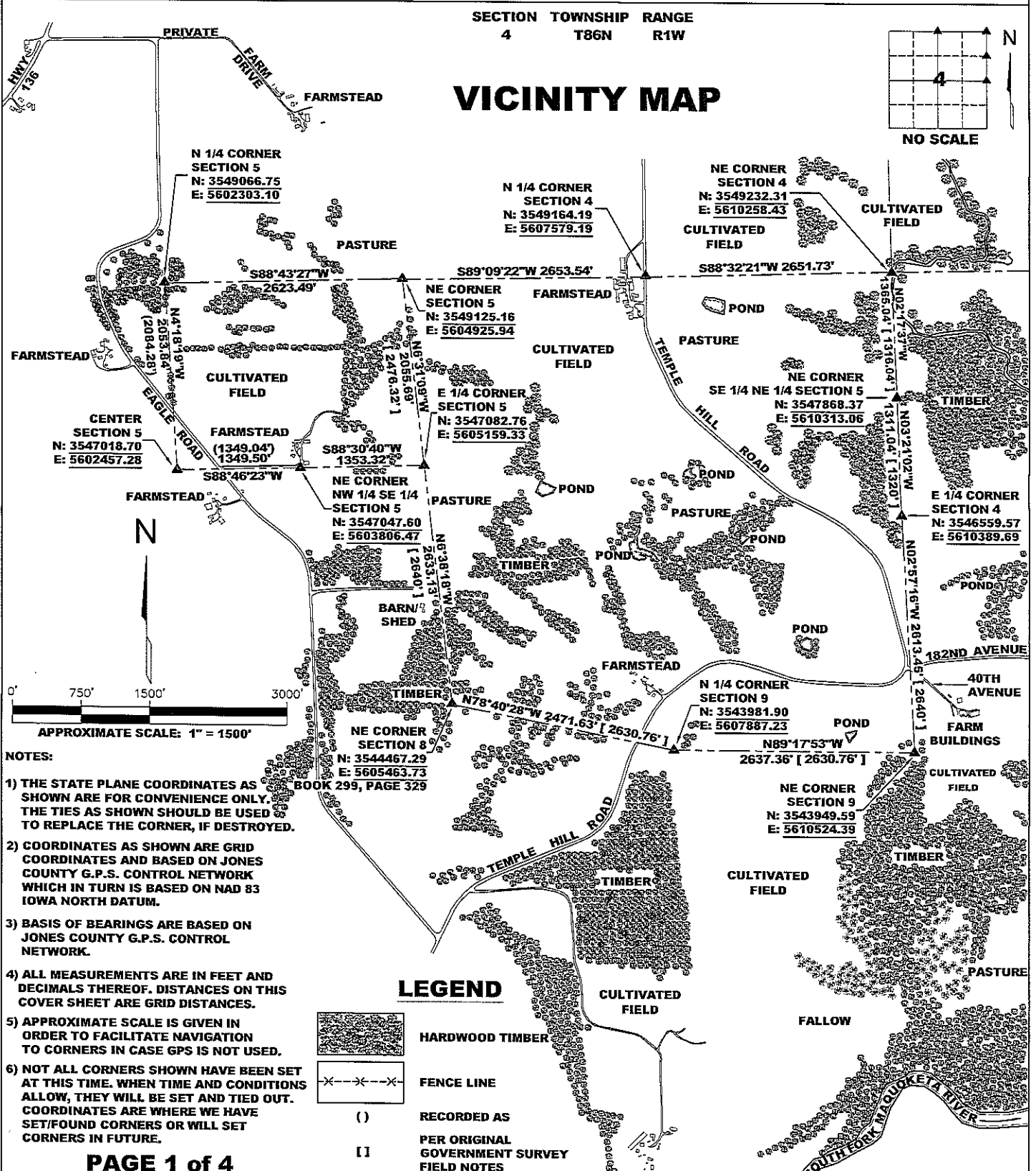

PAGE 1 of 4

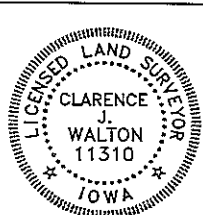

I hereby certify that this land surveying document and the related survey work was performed by me or under my direct personal supervision and that I am a duly registered Land Surveyor under the laws of the State of Iowa.
Signed: *Clarence J. Walton* 5/19/10
Clarence J. Walton, L.S.
My Registration Renewal Date is December 31, 2011
Iowa License Number 11310
Pages or sheets covered by this seal: 1 of 4.

JONES COUNTY ENGINEER'S OFFICE



19501 HWY. 64, ANAMOSA, IOWA 52205
(319) 462-3785

UNITED STATES PUBLIC LAND SURVEY CORNER CERTIFICATE

**LAND SURVEY MONUMENTS SITUATED IN SECTION 4, TOWNSHIP 85 NORTH,
 RANGE 1 WEST OF THE 5TH PRINCIPAL MERIDIAN, JONES COUNTY, IOWA.**

STATE PLANE COORDINATE
 NAD 83 IOWA NORTH
 N 3549232.31
 E 5610258.43

CORNER SECTION TOWNSHIP RANGE
 NE CORNER 4 T85N R1W

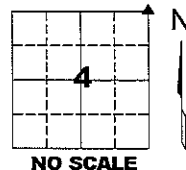

NOTES:

- 1) THE STATE PLANE COORDINATES AS SHOWN ARE FOR CONVENIENCE ONLY. THE TIES AS SHOWN SHOULD BE USED TO REPLACE THE CORNER, IF DESTROYED.
- 2) COORDINATES AS SHOWN ARE GRID COORDINATES AND BASED ON JONES COUNTY G.P.S. CONTROL NETWORK WHICH IN TURN IS BASED ON NAD 83 IOWA NORTH DATUM.
- 3) ALL MEASUREMENTS ARE IN FEET AND DECIMALS THEREOF.

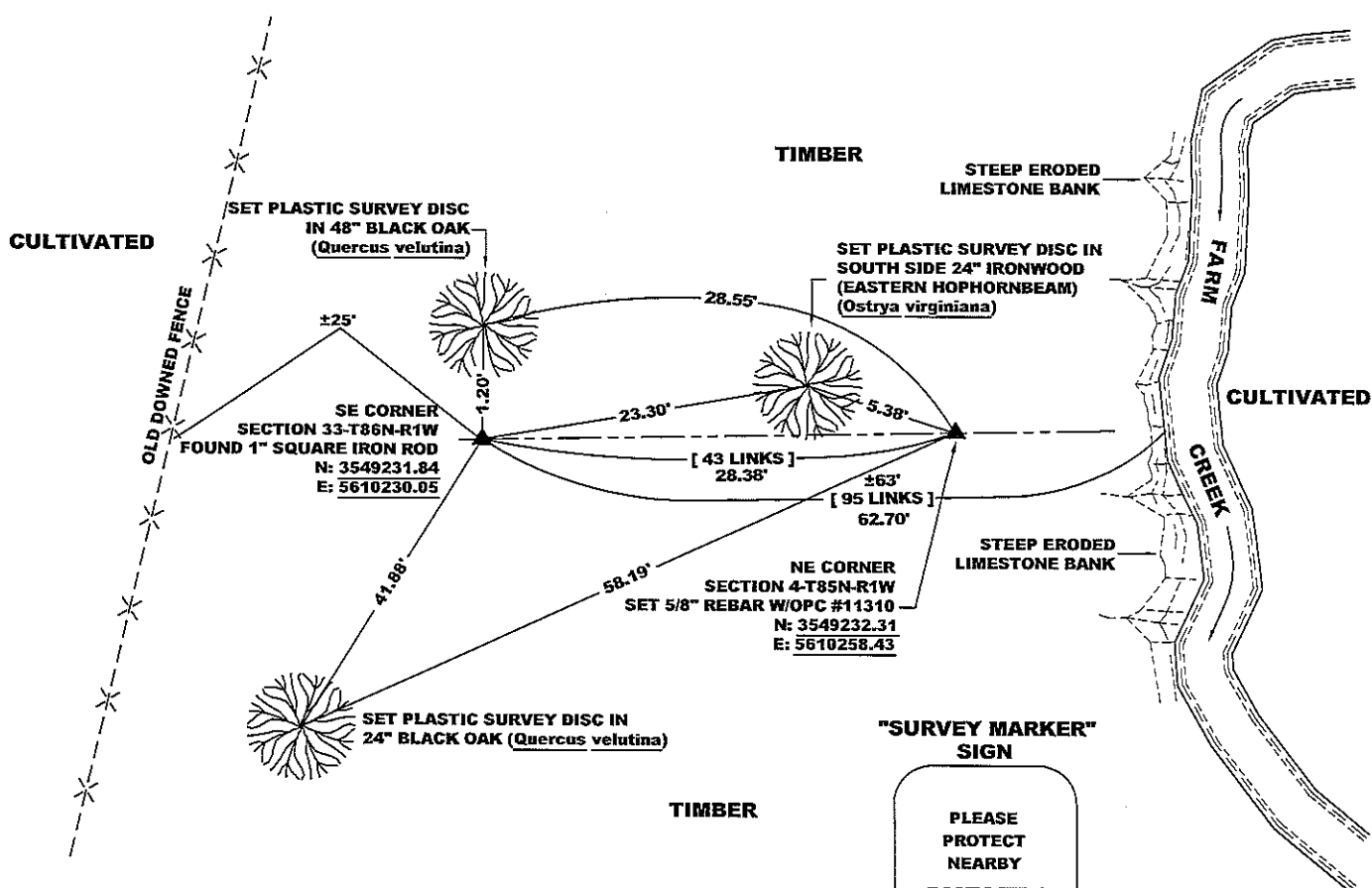

LEGEND

- OPC ORANGE PLASTIC CAP
- () RECORDED MEASUREMENT
- PER ORIGINAL
- [] GOVERNMENT SURVEY FIELD NOTES

**"SURVEY MARKER"
SIGN**

PLEASE PROTECT NEARBY

SURVEY MARKER

IF LOCATION OF THIS MARK IS ENDANGERED PLEASE CONTACT JONES COUNTY ENGINEER'S OFFICE
 319-462-3785



PAGE 2 of 4

PREVIOUSLY RECORDED IN N/A

MONUMENT DESCRIPTION AND HOW ESTABLISHED SET 5/8" X 24" REBAR W/ OPC #11310 AT CLOSING DISTANCE OF 28.38 FEET (43 LINKS) PER PER GOVERNMENT FIELD NOTES FROM 1" SQUARE ROD FOUND AT THAT I ACCEPTED AS THE SE CORNER OF SECTION 33-T86N-R1W. THIS CORNER WAS SET ON LINE BETWEEN SAID SE CORNER OF SECTION 33 AND THE NE CORNER OF SECTION 34-T86N-R1W (THE S 1/4 WAS PRESUMED LOST AND WASN'T SET AT THE TIME THIS CORNER WAS SET).

FIELD BOOK 344, PAGE 73. DATE OF SURVEY: 11/23/09

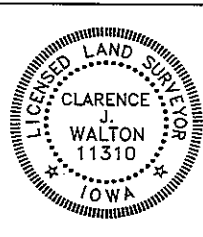

I hereby certify that this land surveying document and the related survey work was performed by me or under my direct personal supervision and that I am a duly registered Land Surveyor under the laws of the State of Iowa.
 Signed: *Clarence J. Walton* 5/19/10
 Clarence J. Walton, L.S.
 My Registration Renewal Date is December 31, 2011
 Iowa License Number 11310
 Pages or sheets covered by this seal: 2 of 4.

- A. THERE IS NO CERTIFICATE FOR THE CORNER ON FILE WITH THE RECORDER OF THE COUNTY IN WHICH THE CORNER IS LOCATED.
- B. THE CORNER MONUMENT HAS BEEN REPLACED OR MODIFIED.
- C. THE SURVEYOR IN RESPONSIBLE CHARGE OF THE LAND SURVEYING ACCEPTS A CORNER POSITION THAT DIFFERS FROM THAT SHOWN IN THE PUBLIC RECORDS OF THE COUNTY IN WHICH THE CORNER IS LOCATED.
- D. THE REFERENCE TIES REFERRED TO IN AN EXISTING PUBLIC RECORD NO LONGER EXIST.
- E. EXISTING CORNER TIES UPDATED.

CORNERS TO BE INDEXED

CORNER	SECTION	TOWNSHIP	RANGE
NE CORNER	4	85N	1W

JONES COUNTY ENGINEER'S OFFICE



19501 HWY. 64, ANAMOSA, IOWA 52205
 (319) 462-3785

UNITED STATES PUBLIC LAND SURVEY CORNER CERTIFICATE

**LAND SURVEY MONUMENTS SITUATED IN SECTION 4, TOWNSHIP 85 NORTH,
 RANGE 1 WEST OF THE 5TH PRINCIPAL MERIDIAN, JONES COUNTY, IOWA.**

STATE PLANE COORDINATE
 NAD 83 IOWA NORTH
 N 3549164.24
 E 5607579.19

CORNER SECTION TOWNSHIP RANGE
 N 1/4 CORNER 4 T85N R1W

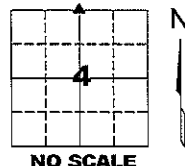

NOTES:

- 1) THE STATE PLANE COORDINATES AS SHOWN ARE FOR CONVENIENCE ONLY. THE TIES AS SHOWN SHOULD BE USED TO REPLACE THE CORNER, IF DESTROYED.
- 2) COORDINATES AS SHOWN ARE GRID COORDINATES AND BASED ON JONES COUNTY G.P.S. CONTROL NETWORK WHICH IN TURN IS BASED ON NAD 83 IOWA NORTH DATUM.
- 3) ALL MEASUREMENTS ARE IN FEET AND DECIMALS THEREOF.

LEGEND

- OPC ORANGE PLASTIC CAP
- () RECORDED MEASUREMENT
- PER ORIGINAL GOVERNMENT SURVEY FIELD NOTES

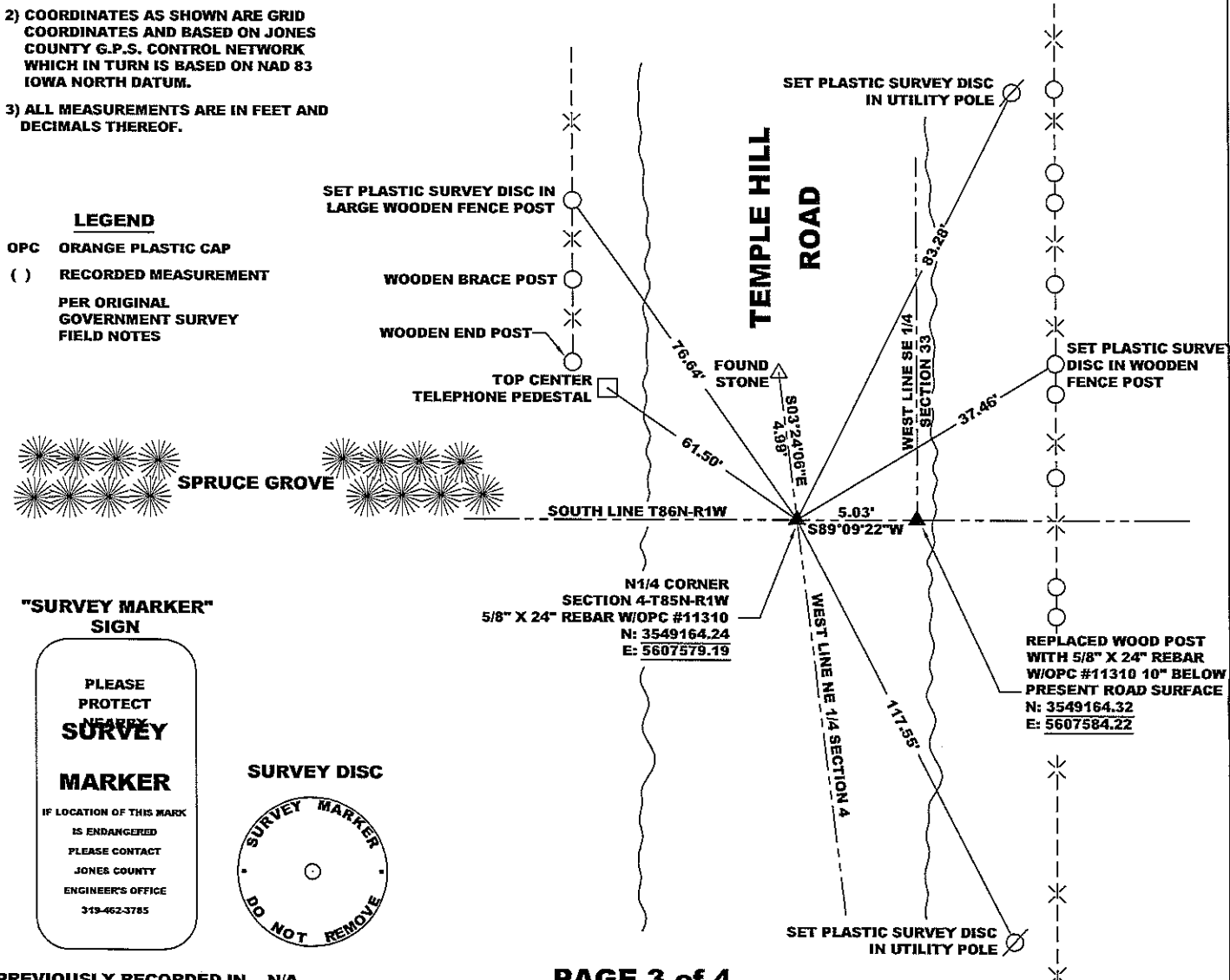

"SURVEY MARKER" SIGN

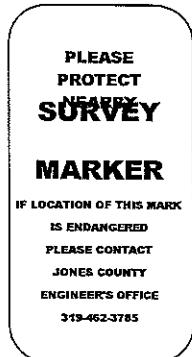

SURVEY DISC



PREVIOUSLY RECORDED IN N/A

PAGE 3 of 4

MONUMENT DESCRIPTION AND HOW ESTABLISHED FOUND 16" LONG X 5" THICK X 9" TALL LIMESTONE STANDING ON EDGE 30" BELOW PRESENT ROAD SURFACE. SET TWO 5/8" REBAR W/ORANGE PLASTIC CAPS #11310 AT NE AND SE CORNERS OF STONE TO PREVENT STONE FROM FALLING SIDWAYS AND FOR A MAGNETIC SIGNATURE. ALSO, A PERMANENT MAGNET WAS SET ATOP THE STONE TO ADD TO THE MAGNETIC SIGNATURE. I DID NOT ACCEPT THE STONE'S POSITION AS IT FELL NORTH OF THE LINE FROM A FOUND WOODEN POST (SEE CORNER CERTIFICATE FOR S 1/4 CORNER SECTION 33-T86N-R1W FOR FURTHER REFERENCE) AND A FOUND STONE AT THE NE CORNER OF SECTION 5-T85N-R1W. THE SE CORNER OF SECTION 32-T86N-R1W POSSIBLY WAS APPARENTLY MONUMENTED WITH A STONE WHICH WAS PLOWED UP AND PLACED NEXT TO A STONE MARKING THE NE CORNER OF SECTION 5-T85N-R1W IN A N-S FENCE LINE (SEE FORTH COMING TIES FOR THE SE CORNER OF SECTION 32-T86N-R1W. I FELT THIS LINE WAS THE BEST EVIDENCE OF THE SOUTH LINE OF T86N-R1W. THE STONE EVIDENTLY SET TO BE THE N 1/4 OF SECTION 4-T85N-R1W HAS NO RECORDED SURVEY TO SAY WHEN, BY WHOM, OR HOW IT WAS SET. IT IS STANDING ON EDGE WITH ITS LONG AXIS BEING PARELLEL WITH THE SOUTH LINE OF T86N-R1W. THIS CLOSELY FOLLOWS THE STONES SET DURING THE 1880'S TO THE VERY EARLY 1900'S AS I HAVE FOUND WHERE I HAVE HAD RECORDED SURVEYS TO FOLLOW. AS THE WOOD POST WE FOUND AT THE S 1/4 CORNER OF SECTION 33-T86N-R1W IS ALMOST CERTAINLY THE ORIGINAL SECTION CORNER POST SET IN 1836, BUT ALSO, I HAVE FOUND MANY SURVEYS DONE IN THE 1800'S TO BE OF DUBIOUS QUALITY. A COMMON ERROR HAS BEEN THE FAILURE TO ACCOUNT FOR THE MAGNETIC VARIANCE FROM POLAR NORTH, CHAINING CAN BE DONE ON THE SLOPE AND BE GROSSLY IN ERROR. RANDOM BLUNDERS OF ALL SORTS ALSO PLAGUE SOME OF THESE EARLY SURVEYS WHICH LEADS ME TO DOUBT THE ABILITIES OR QUALIFICATIONS OF SOME OF THESE SURVEY CREWS. I FEEL THE STONE SET FOR THE N 1/4 OF SAID SECTION 4 WAS SET WITH NO REGARD TO THE SECTION CORNER POST AT THE S 1/4 CORNER OF SAID SECTION 33. IT SEEMS LIKELY THAT NO SEARCH WAS MADE FOR SAID S 1/4 CORNER (OR AT LEAST THE POST WAS NOT FOUND).

FIELD BOOK 344, PAGES 78 & 63. DATES OF SURVEY: 10/9/09, 5/17/10

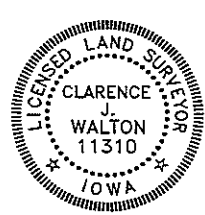

I hereby certify that this land surveying document and the related survey work was performed by me or under my direct personal supervision and that I am a duly registered Land Surveyor under the laws of the State of Iowa.
 Signed: *Clarence J. Walton* 8/19/10
 Clarence J. Walton, L.S.
 My Registration Renewal Date is December 31, 2011
 Iowa License Number 11310
 Pages or sheets covered by this seal: 3 of 4.

- A. THERE IS NO CERTIFICATE FOR THE CORNER ON FILE WITH THE RECORDER OF THE COUNTY IN WHICH THE CORNER IS LOCATED.
- B. THE CORNER MONUMENT HAS BEEN REPLACED OR MODIFIED.
- C. THE SURVEYOR IN RESPONSIBLE CHARGE OF THE LAND SURVEYING ACCEPTS A CORNER POSITION THAT DIFFERS FROM THAT SHOWN IN IN THE PUBLIC RECORDS OF THE COUNTY IN WHICH THE CORNER IS LOCATED.
- D. THE REFERENCE TIES REFERRED TO IN AN EXISTING PUBLIC RECORD NO LONGER EXIST.
- E. EXISTING CORNER TIES UPDATED.

CORNERS TO BE INDEXED

CORNER	SECTION	TOWNSHIP	RANGE
N 1/4 CORNER	4	85N	1W

JONES COUNTY ENGINEER'S OFFICE



19501 HWY. 64, ANAMOSA, IOWA 52205
 (319) 462-3785

UNITED STATES PUBLIC LAND SURVEY CORNER CERTIFICATE

LAND SURVEY MONUMENTS SITUATED IN SECTION 4, TOWNSHIP 85 NORTH, RANGE 1 WEST OF THE 5TH PRINCIPAL MERIDIAN, JONES COUNTY, IOWA.

STATE PLANE COORDINATE
NAD 83 IOWA NORTH
N 3549169.17
E 5607578.90

CORNER
* FOUND STONE SET
AS N 1/4 CORNER
4 T85N R1W

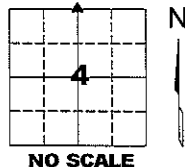

NOTES:

* THIS CORNER CERTIFICATE IS FILED TO ALLOW THOSE SURVEYORS WHO WISH TO USE THIS FOUND STONE AS THE N 1/4 CORNER OF SECTION 4-T85N-R1W RATHER THAN A SET 5/8" X 24" REBAR W/ORANGE PLASTIC CAP #11310. PLEASE REFERENCE PAGE 3 OF 4 OF THIS DOCUMENT AND THE CORNER CERTIFICATE FOR THE S 1/4 CORNER OF SECTION 33-T86N-R1W. I BELIEVE THIS STONE TO BE SET TOO FAR NORTH OF THE SOUTH LINE OF T86N-R1W.

- 1) THE STATE PLANE COORDINATES AS SHOWN ARE FOR CONVENIENCE ONLY. THE TIES AS SHOWN SHOULD BE USED TO REPLACE THE CORNER, IF DESTROYED.
- 2) COORDINATES AS SHOWN ARE GRID COORDINATES AND BASED ON JONES COUNTY G.P.S. CONTROL NETWORK WHICH IN TURN IS BASED ON NAD 83 IOWA NORTH DATUM.
- 3) ALL MEASUREMENTS ARE IN FEET AND DECIMALS THEREOF.

LEGEND

- OPC ORANGE PLASTIC CAP
- () RECORDED MEASUREMENT
- PER ORIGINAL GOVERNMENT SURVEY FIELD NOTES

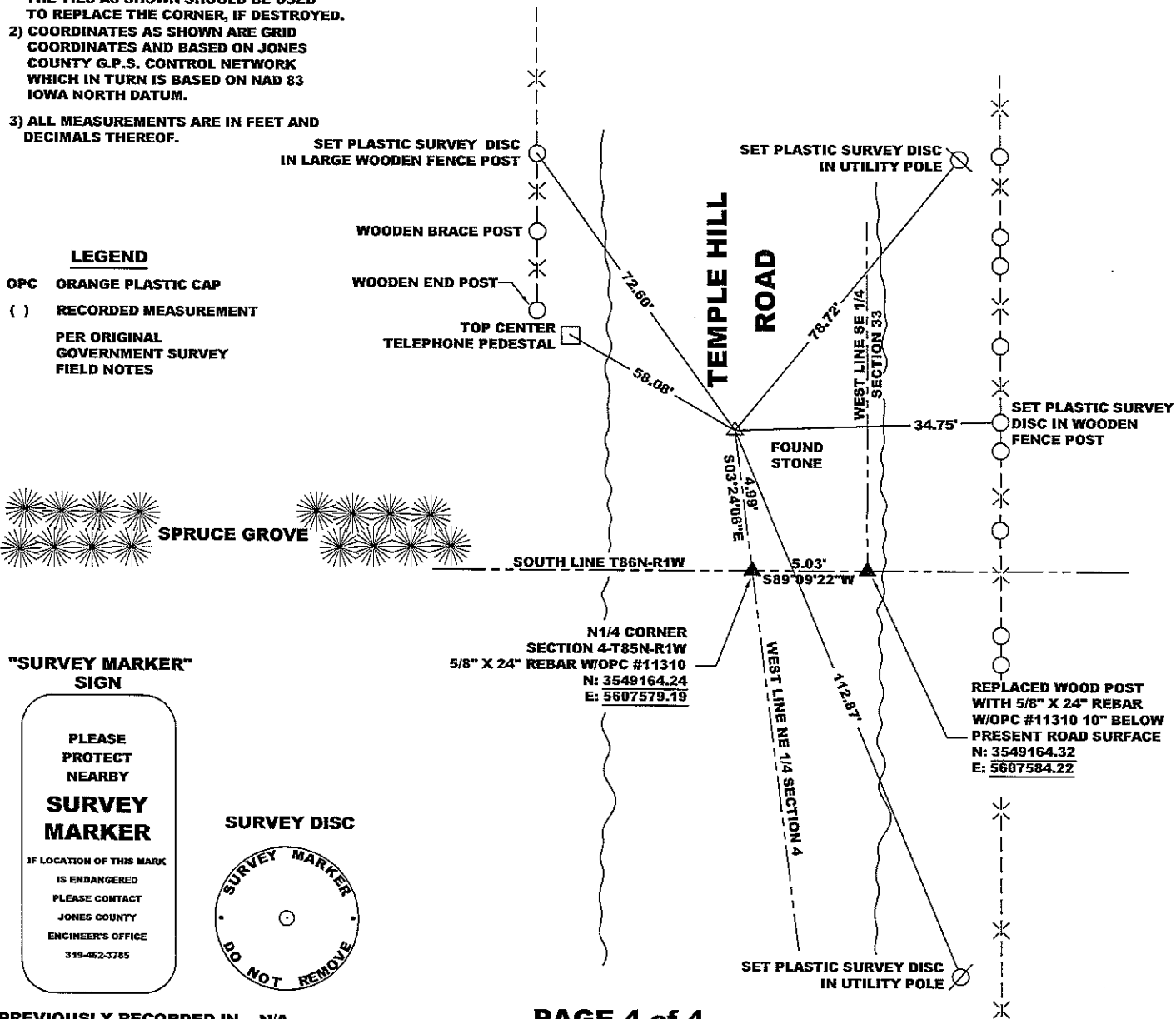

"SURVEY MARKER" SIGN

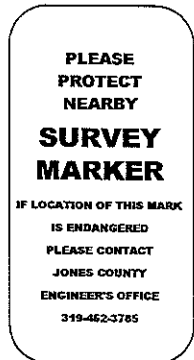

PREVIOUSLY RECORDED IN N/A **PAGE 4 of 4**
MONUMENT DESCRIPTION AND HOW ESTABLISHED FOUND 16" LONG X 5" THICK X 9" TALL LIMESTONE STANDING ON EDGE 30" BELOW PRESENT ROAD SURFACE. SET TWO 5/8" REBAR W/ORANGE PLASTIC CAPS #11310 AT NE AND SE CORNERS OF STONE TO PREVENT STONE FROM FALLING SIDEWAYS AND FOR A MAGNETIC SIGNATURE. ALSO, A PERMANENT MAGNET WAS SET ATOP THE STNOE FOR STRENGTHENING THE MAGNETIC SIGNATURE. SEE PAGE 3 OF THIS DOCUMENT FOR FURTHER REFERENCE AS WELL AS THE CORNER CERTIFICATE FOR THE S 1/4 CORNER OF SECTION 33-T86N-R1W.

FIELD BOOK 344, PAGES 78 & 63. DATES OF SURVEY: 10/9/09, 5/17/10

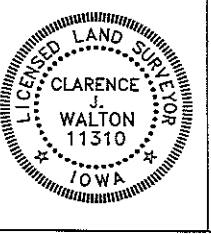

I hereby certify that this land surveying document and the related survey work was performed by me or under my direct personal supervision and that I am a duly registered Land Surveyor under the laws of the State of Iowa.
 Signed: *Clarence J. Walton* 5/19/10
 Clarence J. Walton, L.S.
 My Registration Renewal Date is December 31, 2011
 Iowa License Number 11310
 Pages or sheets covered by this seal: 4 of 4.

- A. THERE IS NO CERTIFICATE FOR THE CORNER ON FILE WITH THE RECORDER OF THE COUNTY IN WHICH THE CORNER IS LOCATED.
- B. THE CORNER MONUMENT HAS BEEN REPLACED OR MODIFIED.
- C. THE SURVEYOR IN RESPONSIBLE CHARGE OF THE LAND SURVEYING ACCEPTS A CORNER POSITION THAT DIFFERS FROM THAT SHOWN IN THE PUBLIC RECORDS OF THE COUNTY IN WHICH THE CORNER IS LOCATED.
- D. THE REFERENCE TIES REFERRED TO IN AN EXISTING PUBLIC RECORD NO LONGER EXIST.
- E. EXISTING CORNER TIES UPDATED.

CORNERS TO BE INDEXED			
CORNER	SECTION	TOWNSHIP	RANGE
N 1/4 CORNER	4	85N	1W

JONES COUNTY ENGINEER'S OFFICE

19501 HWY. 64, ANAMOSA, IOWA 52205
(319) 462-3785

COPY

Jones County
 Marie Krutzfield, Recorder
Fee Book 2010 1280
 05/19/2010 @0956AM
 ZSC SEC COR CERT
 Book: Page: # Pages: 5
 Total Fees: \$0.00

PREPARED BY

CLARENCE J. WALTON, JONES COUNTY ENGINEER'S OFFICE, 19501 HWY. 64, ANAMOSA, IOWA, 52205 (319) 462-3785

COVER SHEET

UNITED STATES PUBLIC LAND SURVEY CORNER CERTIFICATE

LAND SURVEY MONUMENTS SITUATED IN SECTION 33, TOWNSHIP 86 NORTH, RANGE 1 WEST OF THE 5TH PRINCIPAL MERIDIAN, JONES COUNTY, IOWA.

NOTES:

- 1) THE STATE PLANE COORDINATES AS SHOWN ARE FOR CONVENIENCE ONLY. THE TIES AS SHOWN SHOULD BE USED TO REPLACE THE CORNER, IF DESTROYED.
- 2) COORDINATES AS SHOWN ARE GRID COORDINATES AND BASED ON JONES COUNTY G.P.S. CONTROL NETWORK WHICH IN TURN IS BASED ON NAD 83 IOWA NORTH DATUM.
- 3) BASIS OF BEARINGS ARE BASED ON JONES COUNTY G.P.S. CONTROL NETWORK.
- 4) ALL MEASUREMENTS ARE IN FEET AND DECIMALS THEREOF. DISTANCES ON THIS COVER SHEET ARE GRID DISTANCES.
- 5) APPROXIMATE SCALE IS GIVEN IN ORDER TO FACILITATE NAVIGATION TO CORNERS IN CASE GPS IS NOT USED.

SECTION TOWNSHIP RANGE
 33 T86N R1W

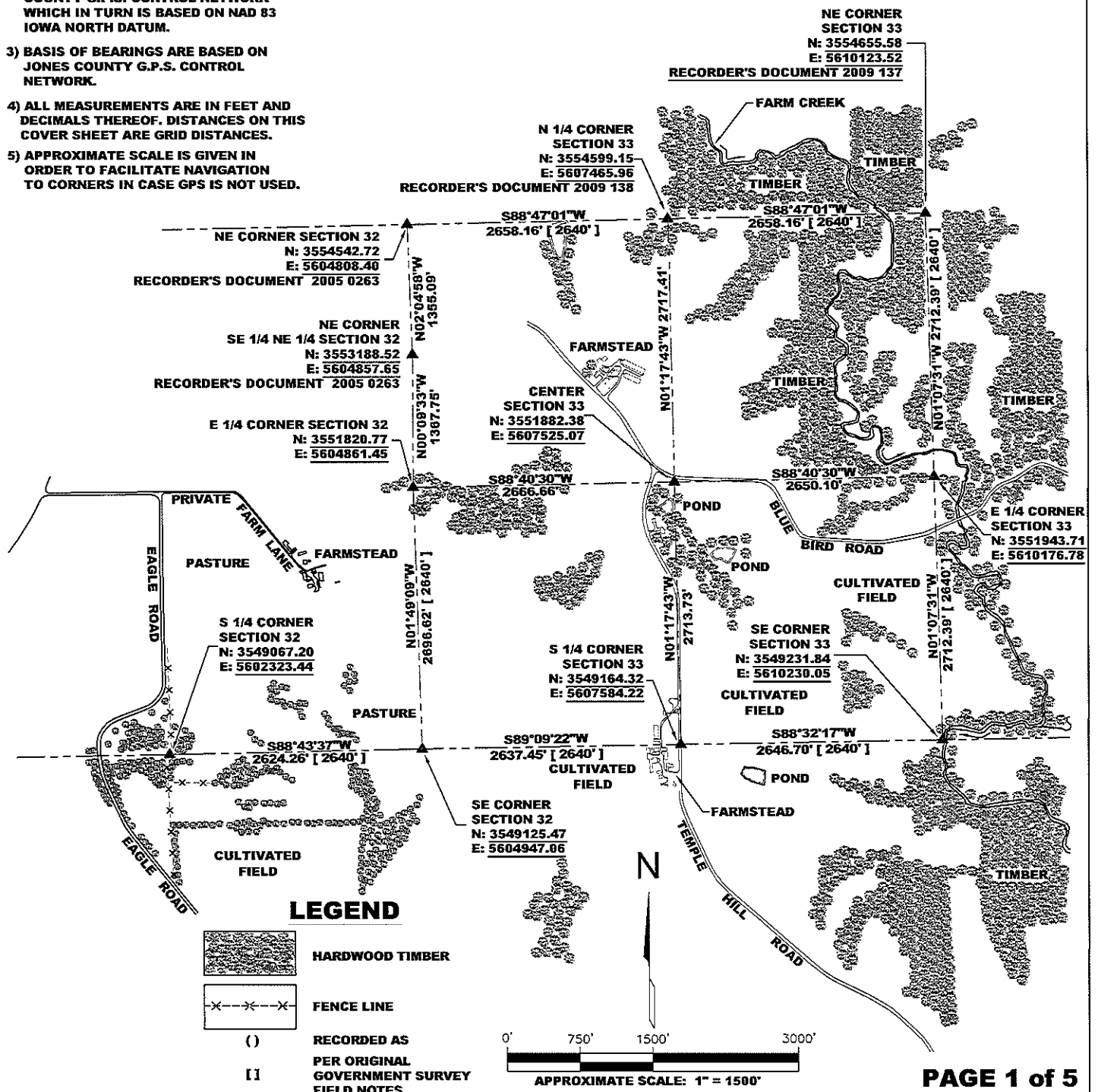
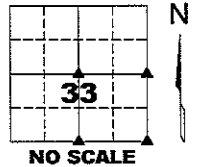

I hereby certify that this land surveying document and the related survey work was performed by me or under my direct personal supervision and that I am a duly registered Land Surveyor under the laws of the State of Iowa.

Signed: *Clarence J. Walton* 5/19/10
 Clarence J. Walton, L.S.
 My Registration Renewal Date is December 31, 2011
 Iowa License Number 11310
 Pages or sheets covered by this seal: 1 of 5.

JONES COUNTY ENGINEER'S OFFICE

19501 HWY. 64, ANAMOSA, IOWA 52205
 (319) 462-3785

UNITED STATES PUBLIC LAND SURVEY CORNER CERTIFICATE

LAND SURVEY MONUMENTS SITUATED IN SECTION 33, TOWNSHIP 86 NORTH,
 RANGE 1 WEST OF THE 5TH PRINCIPAL MERIDIAN, JONES COUNTY, IOWA.

STATE PLANE COORDINATE
 NAD 83 IOWA NORTH
 N 3551943.71
 E 5610176.78

CORNER SECTION TOWNSHIP RANGE
 E 1/4 CORNER 33 T86N R1W

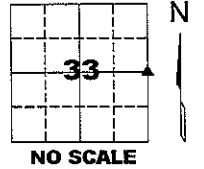

NOTES:

- 1) THE STATE PLANE COORDINATES AS SHOWN ARE FOR CONVENIENCE ONLY. THE TIES AS SHOWN SHOULD BE USED TO REPLACE THE CORNER, IF DESTROYED.
- 2) COORDINATES AS SHOWN ARE GRID COORDINATES AND BASED ON JONES COUNTY G.P.S. CONTROL NETWORK WHICH IN TURN IS BASED ON NAD 83 IOWA NORTH DATUM.
- 3) ALL MEASUREMENTS ARE IN FEET AND DECIMALS THEREOF.

NE CORNER SECTION 33
 FOUND STONE
 RECORDER'S DOCUMENT 2009 137

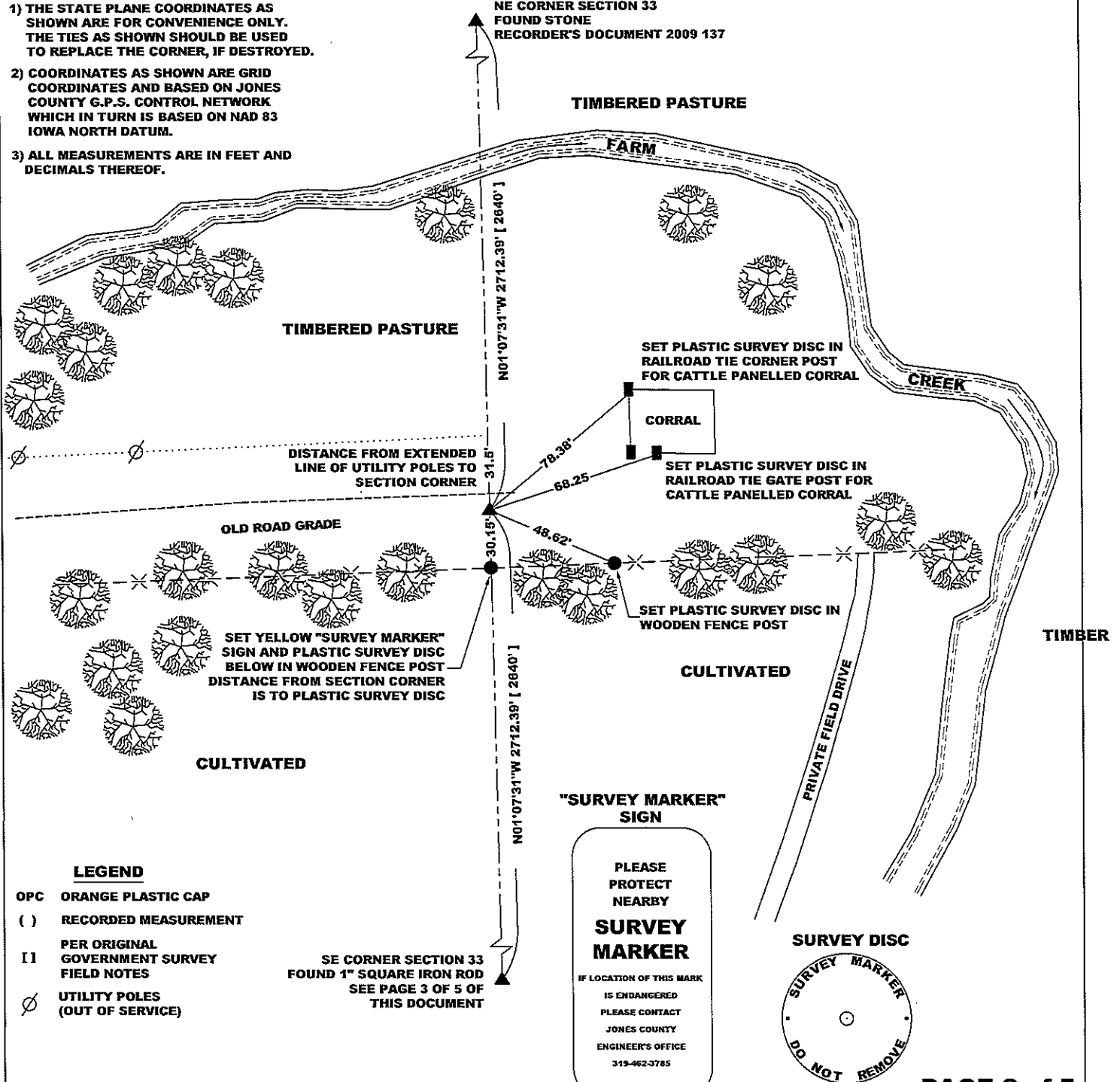

- LEGEND**
- OPC ORANGE PLASTIC CAP
 - () RECORDED MEASUREMENT
 - [] PER ORIGINAL GOVERNMENT SURVEY FIELD NOTES
 - ∅ UTILITY POLES (OUT OF SERVICE)

SE CORNER SECTION 33
 FOUND 1" SQUARE IRON ROD
 SEE PAGE 3 OF 5 OF THIS DOCUMENT

"SURVEY MARKER" SIGN

PLEASE PROTECT NEARBY

SURVEY MARKER

IF LOCATION OF THIS MARK IS ENDANGERED PLEASE CONTACT JONES COUNTY ENGINEER'S OFFICE 319-462-3785



PREVIOUSLY RECORDED IN N/A

MONUMENT DESCRIPTION AND HOW ESTABLISHED SET 5/8" X 24" REBAR WITH ORANGE PLASTIC CAP #11310 FLUSH WITH EXISTING GROUND SURFACE, ON LINE AND EQUIDISTANT BETWEEN THE SE CORNER OF SECTION 33-T86N-R1W AND THE NE CORNER OF SAID SECTION 33. SET YELLOW "SURVEY MARKER" SIGN AS A WITNESS TO THIS CORNER IN WOODEN FENCE POST 30 FEET TO SOUTH OF CORNER (SEE DRAWING ABOVE). FOUND NO EVIDENCE INDICATING WHERE SECTION CORNER WAS ORIGINALLY SET. ROAD RECORDS DO NOT CORRESPOND WITH EXISTING OLD ROAD GRADE. FIELD BOOK 344, PAGE 64. DATE OF SURVEY: 5/10/10



I hereby certify that this land surveying document and the related survey work was performed by me or under my direct personal supervision and that I am a duly registered Land Surveyor under the laws of the State of Iowa.

Signed: *Clarence J. Walton* 5/19/10

Clarence J. Walton, L.S.
 My Registration Renewal Date is December 31, 2011
 Iowa License Number 11310
 Pages or sheets covered by this seal: 2 of 5.

- A. THERE IS NO CERTIFICATE FOR THE CORNER ON FILE WITH THE RECORDER OF THE COUNTY IN WHICH THE CORNER IS LOCATED.
- B. THE CORNER MONUMENT HAS BEEN REPLACED OR MODIFIED.
- C. THE SURVEYOR IN RESPONSIBLE CHARGE OF THE LAND SURVEYING ACCEPTS A CORNER POSITION THAT DIFFERS FROM THAT SHOWN IN THE PUBLIC RECORDS OF THE COUNTY IN WHICH THE CORNER IS LOCATED.
- D. THE REFERENCE TIES REFERRED TO IN AN EXISTING PUBLIC RECORD NO LONGER EXIST.
- E. EXISTING CORNER TIES UPDATED.

CORNERS TO BE INDEXED

CORNER	SECTION	TOWNSHIP	RANGE
E 1/4 CORNER	33	86N	1W
W 1/4 CORNER	34	86N	1W

JONES COUNTY ENGINEER'S OFFICE

19501 HWY. 64, ANAMOSA, IOWA 52205
 (319) 462-3785

UNITED STATES PUBLIC LAND SURVEY CORNER CERTIFICATE

**LAND SURVEY MONUMENTS SITUATED IN SECTION 33, TOWNSHIP 86 NORTH,
 RANGE 1 WEST OF THE 5TH PRINCIPAL MERIDIAN, JONES COUNTY, IOWA.**

STATE PLANE COORDINATE
 NAD 83 IOWA NORTH
 N 3549231.84
 E 5610230.05

CORNER SECTION TOWNSHIP RANGE
 SE CORNER 33 T86N R1W

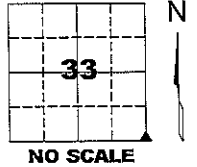

NOTES:

- 1) THE STATE PLANE COORDINATES AS SHOWN ARE FOR CONVENIENCE ONLY. THE TIES AS SHOWN SHOULD BE USED TO REPLACE THE CORNER, IF DESTROYED.
- 2) COORDINATES AS SHOWN ARE GRID COORDINATES AND BASED ON JONES COUNTY G.P.S. CONTROL NETWORK WHICH IN TURN IS BASED ON NAD 83 IOWA NORTH DATUM.
- 3) ALL MEASUREMENTS ARE IN FEET AND DECIMALS THEREOF.

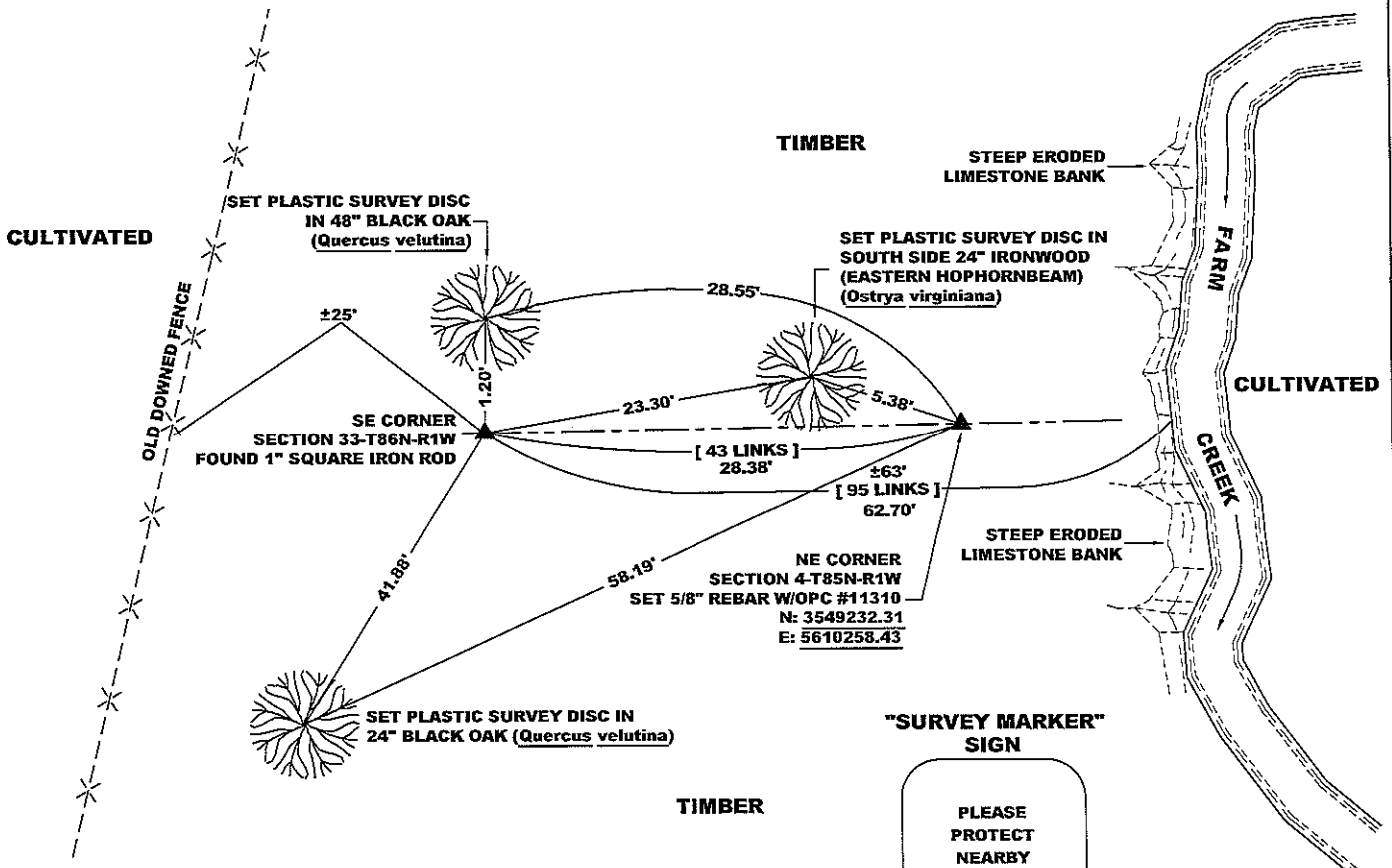

LEGEND

- OPC ORANGE PLASTIC CAP
- () RECORDED MEASUREMENT
- PER ORIGINAL
- [] GOVERNMENT SURVEY FIELD NOTES

**"SURVEY MARKER"
 SIGN**

PLEASE
 PROTECT
 NEARBY

**SURVEY
 MARKER**

IF LOCATION OF THIS MARK
 IS ENDANGERED
 PLEASE CONTACT
 JONES COUNTY
 ENGINEER'S OFFICE
 319-462-3785



PAGE 3 of 5

PREVIOUSLY RECORDED IN N/A
MONUMENT DESCRIPTION AND HOW ESTABLISHED FOUND 1" SQUARE IRON ROD AT SOUTH BASE OF 48" BLACK OAK APPROXIMATELY 4" BELOW PRESENT SURFACE. SET STEEL FENCE POST WITH JONES COUNTY "SURVEY MARKER" SIGN APPROXIMATELY 6" SOUTH OF IRON ROD AS A WITNESS POST. DISTANCE FROM IRON ROD TO EDGE OF WATER AT WEST SIDE OF FARM CREEK CLOSELY MATCHES DISTANCE PER ORIGINAL GOVERNMENT SURVEY FIELD NOTES. GOVERNMENT FIELD NOTES (IN 1836) CALL FOR AN 18" BLACK OAK S4°W, 10 LINKS (6.6 FEET) FROM CORNER. THE 48" BLACK OAK AS SHOWN ON THE TIES IS TOO SMALL TO HAVE BEEN THE ORIGINAL BEARING TREE. THE ORIGINAL BEARING TREE WOULD NOW HAVE TO BE APPROXIMATELY 60" IN DIAMETER ASSUMING A GROWTH RATE THAT WOULD ALLOW FOR AN INCREASE OF DIAMETER 0.25" PER YEAR. THIS GROWTH RATE IS WHAT I HAVE FOUND ON OTHER BEARING TREES I'VE FOUND IN THIS COUNTY AND ALSO FROM VARIOUS PUBLISHED SOURCES.

FIELD BOOK 344, PAGE 73. DATE OF SURVEY: 11/23/09



I hereby certify that this land surveying document and the related survey work was performed by me or under my direct personal supervision and that I am a duly registered Land Surveyor under the laws of the State of Iowa.
 Signed: *Clarence J. Walton* 5/19/10
 Clarence J. Walton, L.S.
 My Registration Renewal Date is December 31, 2011
 Iowa License Number 11310
 Pages or sheets covered by this seal: 3 of 5.

- A. THERE IS NO CERTIFICATE FOR THE CORNER ON FILE WITH THE RECORDER OF THE COUNTY IN WHICH THE CORNER IS LOCATED.
- B. THE CORNER MONUMENT HAS BEEN REPLACED OR MODIFIED.
- C. THE SURVEYOR IN RESPONSIBLE CHARGE OF THE LAND SURVEYING ACCEPTS A CORNER POSITION THAT DIFFERS FROM THAT SHOWN IN THE PUBLIC RECORDS OF THE COUNTY IN WHICH THE CORNER IS LOCATED.
- D. THE REFERENCE TIES REFERRED TO IN AN EXISTING PUBLIC RECORD NO LONGER EXIST.
- E. EXISTING CORNER TIES UPDATED.

CORNERS TO BE INDEXED			
CORNER	SECTION	TOWNSHIP	RANGE
NW CORNER	3	85N	1W

JONES COUNTY ENGINEER'S OFFICE



19501 HWY. 64, ANAMOSA, IOWA 52205
 (319) 462-3785

UNITED STATES PUBLIC LAND SURVEY CORNER CERTIFICATE

LAND SURVEY MONUMENTS SITUATED IN SECTION 33, TOWNSHIP 86 NORTH,
 RANGE 1 WEST OF THE 5TH PRINCIPAL MERIDIAN, JONES COUNTY, IOWA.

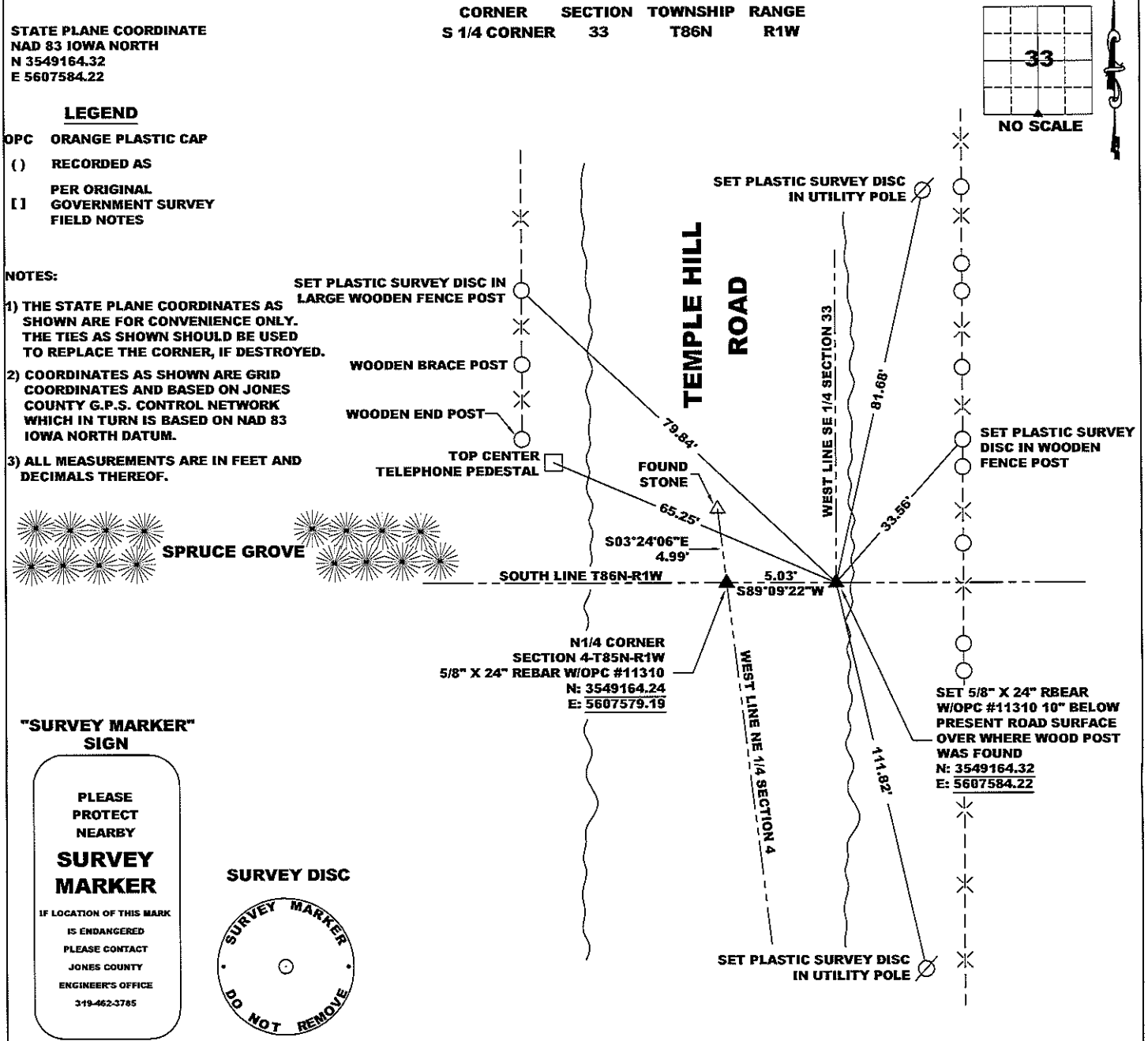

PREVIOUSLY RECORDED IN N/A

MONUMENT DESCRIPTION AND HOW ESTABLISHED FOUND VERY OLD SPLIT RED CEDAR POST 4 FEET BELOW PRESENT ROAD SURFACE. IN THE PROCESS OF DIGGING FOR SECTION CORNERS IN THIS AREA, THE POST WAS DRAGGED OUT OF VERTICAL AND ENDED UP LYING ON ITS SIDE WHEN THE WET CLAYEY SOIL UNEXPECTEDLY PEELLED OUT EN MASSE TAKING THE POST WITH IT. WE FOUND SMALL WOOD CHIPS FROM THE POST THAT HAD SLOUGHED OFF IN A SMALL LOCUS, ABOUT THE DIAMETER OF THE POST. BY SCRAPING THE LOOSE SOIL BACK, WE WERE ABLE TO FOLLOW THE WOOD CHIPS DOWN TO A SANDY CLAY HORIZON. THE CHIPS, BY AND LARGE, WERE ORIENTED IN A VERTICAL OR NEAR VERTICAL ORIENTATION. FOUR 5/8" X 24" REBAR WITH ORANGE PLASTIC CAPS #11310 AND A PERMANENT MAGNET WERE SET SURROUNDING THE CIRCLE OF CHIPS TO PRESERVE WHAT WAS LEFT OF WHERE THE WOOD POST HAD ORIGINALLY BEEN. WE WERE PRESSED FOR TIME TO CLOSE THE EXCAVATION UP AS THE ROAD HAD BEEN CLOSED FOR 3+ HOURS AND THIS HELD LOCAL FARMERS FROM HAULING CORN FROM THE FIELDS. LATER WE SET A 5/8" X 24" REBAR WITH AN ORANGE PLASTIC CAP #11310 BELOW THE PRESENT ROAD SURFACE. A LIMESTONE WAS FOUND NEAR THE CENTERLINE OF TEMPLE HILL ROAD. AS COUNTY ROAD RECORDS STATE THAT TEMPLE HILL ROAD WAS LAID OUT ON THE WEST LINE OF THE NE FRACTIONAL 1/4 OF SECTION 4-T85N-R1W, THE STONE WAS ASSUMED TO BE WHERE A COUNTY SURVEYOR THOUGHT THE N 1/4 CORNER OF SAID SECTION 4 WAS TO BE. THERE IS NO RECORD OF HOW OR WHEN THIS STONE WAS SET (AND IT WAS DEFINATELY SET). THE GENERAL SIZE, SHAPE AND ORIENTATION IN THE GROUND TENDS TO INDICATE THAT IT WAS SET IN THE LATE 1880'S TO THE TURN OF THE CENTURY. THE STONE WAS TOO FAR NORTH OF LINE BASED ON THE WOOD POST AND A FOUND STONE AT THE NE CORNER OF SECTION 5-T85N-R1W (SEE THE SECTION CORNER CERTIFICATE FOR THE N 1/4 CORNER OF SECTION 4-T85-R1W FOR MORE DETAILS). ENDED BY SETTING 5/8" X 24" REBAR 10" BELOW PRESENT ROAD SURFACE ABOVE WHERE WOODEN POST WAS FOUND. POST IS AT THIS TIME BEING PRESERVED.

FIELD BOOK 344, PAGES 78 & 63. DATE OF SURVEY: 10/9/09, 5/17/10

I hereby certify that this land surveying document and the related survey work was performed by me or under my direct personal supervision and that I am a duly registered Land Surveyor under the laws of the State of Iowa.
 Signed: *Clarence J. Walton* 5/19/10
 Clarence J. Walton, L.S.
 My Registration Renewal Date is December 31, 2011
 Iowa License Number 11310
 Pages or sheets covered by this seal: 4 of 5.

- A. THERE IS NO CERTIFICATE FOR THE CORNER ON FILE WITH THE RECORDER OF THE COUNTY IN WHICH THE CORNER IS LOCATED.
- B. THE CORNER MONUMENT HAS BEEN REPLACED OR MODIFIED.
- C. THE SURVEYOR IN RESPONSIBLE CHARGE OF THE LAND SURVEYING ACCEPTS A CORNER POSITION THAT DIFFERS FROM THAT SHOWN IN IN THE PUBLIC RECORDS OF THE COUNTY IN WHICH THE CORNER IS LOCATED.
- D. THE REFERENCE TIES REFERRED TO IN AN EXISTING PUBLIC RECORD NO LONGER EXIST.
- E. EXISTING CORNER TIES UPDATED.

CORNERS TO BE INDEXED

CORNER	SECTION	TOWNSHIP	RANGE
S 1/4 CORNER	33	86N	1W

JONES COUNTY ENGINEER'S OFFICE

19501 HWY. 64, ANAMOSA, IOWA 52205
 (319) 462-3785

UNITED STATES PUBLIC LAND SURVEY CORNER CERTIFICATE

**LAND SURVEY MONUMENTS SITUATED IN SECTION 33, TOWNSHIP 86 NORTH,
 RANGE 1 WEST OF THE 5TH PRINCIPAL MERIDIAN, JONES COUNTY, IOWA.**

STATE PLANE COORDINATE
 NAD 83 IOWA NORTH
 N 3551882.38
 E 5607525.07

CORNER SECTION TOWNSHIP RANGE
 CENTER 33 T86N R1W

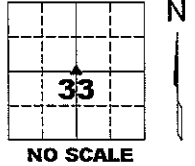

NOTES:

- 1) THE STATE PLANE COORDINATES AS SHOWN ARE FOR CONVENIENCE ONLY. THE TIES AS SHOWN SHOULD BE USED TO REPLACE THE CORNER, IF DESTROYED.
- 2) COORDINATES AS SHOWN ARE GRID COORDINATES AND BASED ON JONES COUNTY G.P.S. CONTROL NETWORK WHICH IN TURN IS BASED ON NAD 83 IOWA NORTH DATUM.
- 3) ALL MEASUREMENTS ARE IN FEET AND DECIMALS THEREOF.

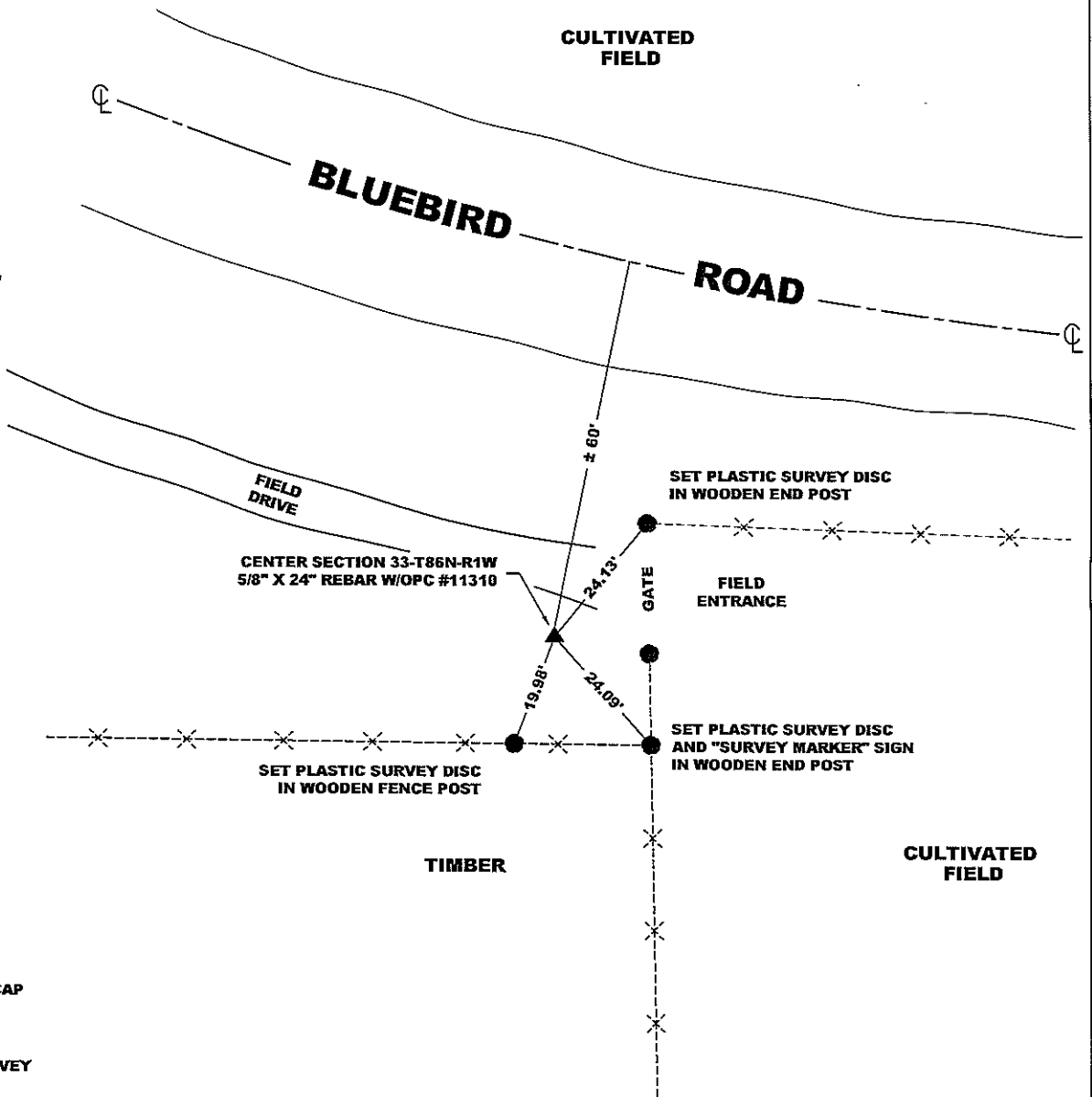

"SURVEY MARKER" SIGN

PLEASE
 PROTECT
 NEARBY
**SURVEY
 MARKER**
 IF LOCATION OF THIS MARK
 IS ENDANGERED
 PLEASE CONTACT
 JONES COUNTY
 ENGINEER'S OFFICE
 319-462-3785

SURVEY DISC



LEGEND

- OPC ORANGE PLASTIC CAP
- () RECORDED AS
- PER ORIGINAL GOVERNMENT SURVEY FIELD NOTES

PAGE 5 of 5

PREVIOUSLY RECORDED IN N/A,
 MONUMENT DESCRIPTION AND HOW ESTABLISHED PROBED AND DUG IN AREA, FOUND NO EVIDENCE OF CORNER. SET 5/8\" REBAR WITH ORANGE PLASTIC CAP #11310 FLUSH WITH PRESENT SURFACE OF GROUND AT INTERSECTION OF LINES BETWEEN OPPOSITE QUARTER CORNERS.

FIELD BOOK 344, PAGE 69. DATE OF SURVEY: 1/19/10



I hereby certify that this land surveying document and the related survey work was performed by me or under my direct personal supervision and that I am a duly registered Land Surveyor under the laws of the State of Iowa.
 Signed: *Clarence J. Walton* 5/19/10
 Clarence J. Walton, L.S.
 My Registration Renewal Date is December 31, 2011
 Iowa License Number 11310
 Pages or sheets covered by this seal: 5 of 5.

- A. THERE IS NO CERTIFICATE FOR THE CORNER ON FILE WITH THE RECORDER OF THE COUNTY IN WHICH THE CORNER IS LOCATED.
- B. THE CORNER MONUMENT HAS BEEN REPLACED OR MODIFIED.
- C. THE SURVEYOR IN RESPONSIBLE CHARGE OF THE LAND SURVEYING ACCEPTS A CORNER POSITION THAT DIFFERS FROM THAT SHOWN IN THE PUBLIC RECORDS OF THE COUNTY IN WHICH THE CORNER IS LOCATED.
- D. THE REFERENCE TIES REFERRED TO IN AN EXISTING PUBLIC RECORD NO LONGER EXIST.
- E. EXISTING CORNER TIES UPDATED.

CORNERS TO BE INDEXED

CORNER	SECTION	TOWNSHIP	RANGE
CENTER	33	86N	1W

JONES COUNTY ENGINEER'S OFFICE



19501 HWY. 64, ANAMOSA, IOWA 52205
 (319) 462-3785