

Instrument #: 2024-0365  
 02/22/2024 09:41:55 AM Total Pages: 1  
 ZSC SECTION CORNER CERTIFICATE  
 Recording Fee: \$7.00 Transfer Tax: \$0  
 Sheri L. Jones, Recorder, Jones County Iowa

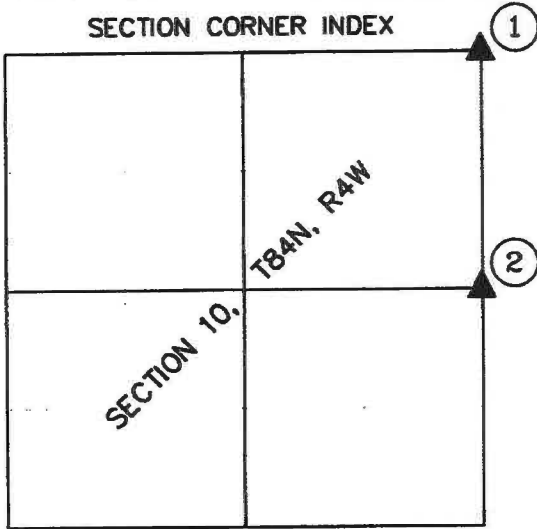

PREPARED BY GREGG E. SAMPSON P.L.S. HALL & HALL ENGINEERS, INC. 1860 BOYSON RD. HIAWATHA, IA 52233 (319) 362-9548

SECTION CORNER INDEX



U.S. PUBLIC LAND SURVEY CORNER CERTIFICATE  
 LAND SURVEY MONUMENTS SITUATED IN SECTION 10,  
 TOWNSHIP 84 NORTH, RANGE 4 WEST, OF THE FIFTH  
 PRINCIPAL MERIDIAN, JONES COUNTY, IOWA.

REASON FOR PREPARING CERTIFICATE:

- A) THERE IS NO CERTIFICATE FOR THE CORNER ON FILE WITH THE RECORDER OF THE COUNTY IN WHICH THE CORNER IS LOCATED.
- B) CORNER POSITION DIFFERS FROM THAT SHOWN IN THE PUBLIC RECORDS OF THE COUNTY IN WHICH THE CORNER IS LOCATED.
- C) THE CORNER MONUMENT HAS BEEN REPLACED OR MODIFIED.
- D) THE REFERENCE TIES REFERRED TO IN AN EXISTING PUBLIC RECORD ARE INCORRECT OR MISSING.

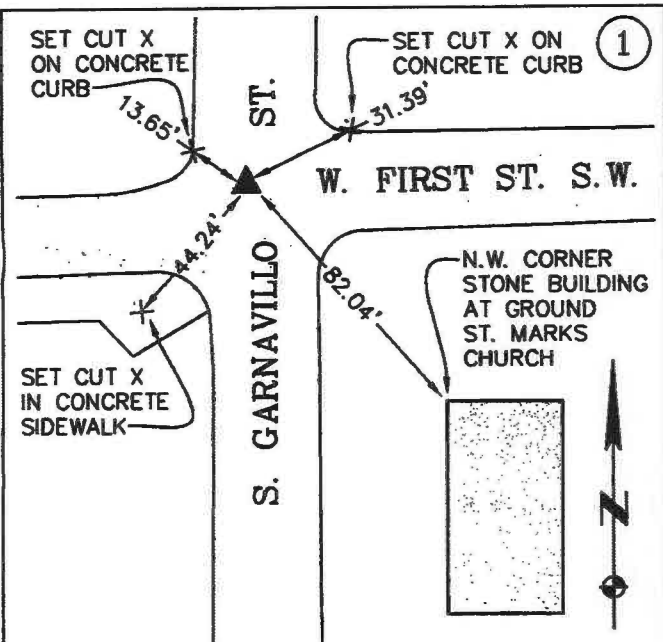

NORTHEAST CORNER OF SECTION 10, TOWNSHIP 84 NORTH, RANGE 4 WEST OF THE FIFTH PRINCIPAL MERIDIAN. FOUND P-K NAIL IN ASPHALT. PREVIOUSLY FILED AS DOCUMENT NO. 9899 1514.

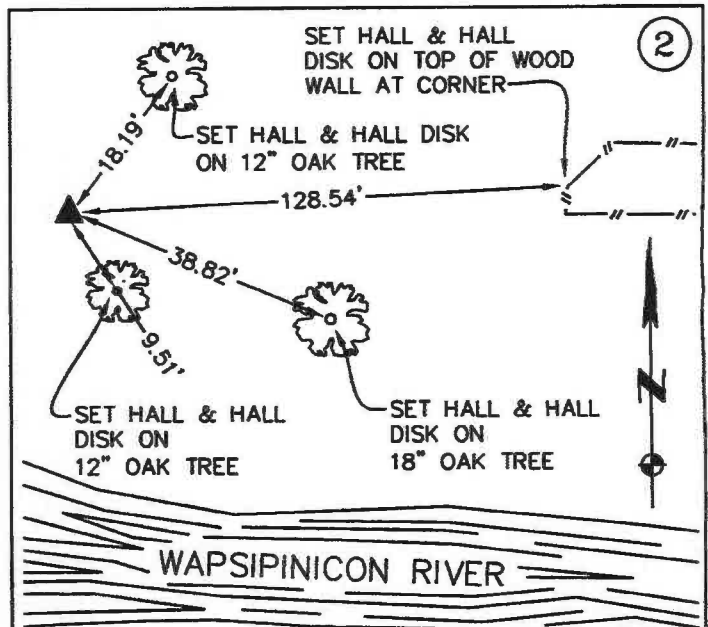

EAST QUARTER CORNER OF SECTION 10, TOWNSHIP 84 NORTH, RANGE 4 WEST OF THE FIFTH PRINCIPAL MERIDIAN. FOUND 5/8" REBAR WITH ALUMINUM CAP NORTH OF T-POST FLUSH WITH GROUND. PREVIOUSLY FILED IN BOOK 389, PAGE 96.

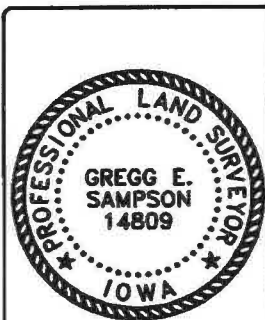

I hereby certify that this land surveying document was prepared and the related survey work was performed by me or under my direct personal supervision and that I am a duly licensed Land Surveyor under the laws of the State of Iowa.

Signed: *[Signature]* Date: 2/20/2024  
 GREGG E. SAMPSON, P.L.S. Iowa License No. 14809

My license renewal date is December 31, 2024

ENTIRE SUBMISSION IS COVERED BY THIS SEAL UNLESS SPECIFIED BELOW: THIS SHEET ONLY

95 NOV 20 AM 11:06

BOOK 389 PAGE 96  
 LINDA J. BENDIXEN  
 RECORDER 6.00

UNITED STATES PUBLIC SECTION  
 CORNER CERTIFICATION  
 AND  
 LAND CORNER SURVEY  
 SECTION 11 T-84-N R-4-W  
 MADE FOR

IOWA DEPARTMENT OF TRANSPORTATION FOR  
 THE PURPOSE OF RIGHT OF WAY DESCRIPTION  
 ON PRIMARY ROAD No. U.S. 151.

PAGE 1 OF 1  
 MADE BY

MICHAEL R. FAGLE R.L.S. No. 8505  
 JONES COUNTY, IOWA NHS-151-3(84)-19-53  
 APRIL 1994 THRU AUGUST 1995

ALL DISTANCES WERE CAREFULLY MEASURED AND MAY NOT AGREE WITH  
 ROAD SURVEY STATIONING.

ALL DISTANCES ARE METRIC AND MEASURED IN METERS.

I hereby certify that this land surveying document was prepared by me  
 or under my direct personal supervision and that I am a duly  
 Registered Land Surveyor under the laws of the State of Iowa.

Signature: *Michael R. Fagle*  
 Name: Michael R. Fagle

Date 11-10-95 Reg. No. 8505

My registration renewal date is December 31, 1996

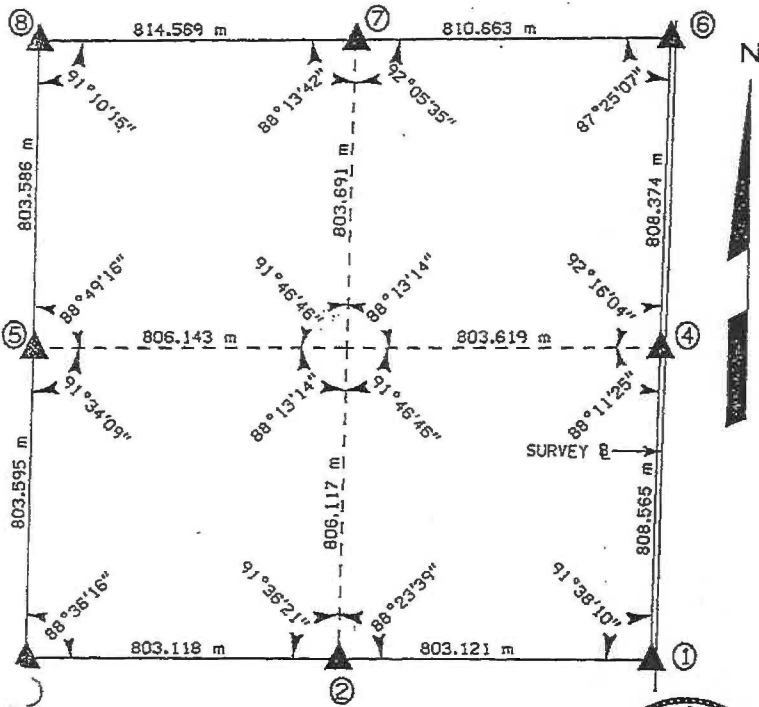

**RUST** ENVIRONMENT &  
 INFRASTRUCTURE

