

Instrument #: 2024-0365
 02/22/2024 09:41:55 AM Total Pages: 1
 ZSC SECTION CORNER CERTIFICATE
 Recording Fee: \$7.00 Transfer Tax: \$0
 Sheri L. Jones, Recorder, Jones County Iowa

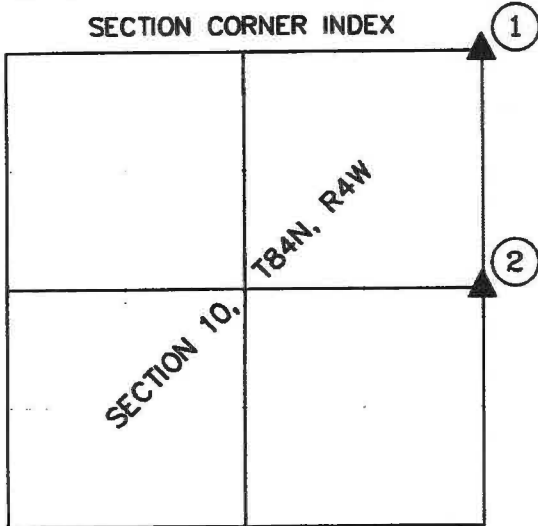

PREPARED BY GREGG E. SAMPSON P.L.S. HALL & HALL ENGINEERS, INC. 1860 BOYSON RD. HIAWATHA, IA 52233 (319) 362-9548

SECTION CORNER INDEX



U.S. PUBLIC LAND SURVEY CORNER CERTIFICATE
 LAND SURVEY MONUMENTS SITUATED IN SECTION 10,
 TOWNSHIP 84 NORTH, RANGE 4 WEST, OF THE FIFTH
 PRINCIPAL MERIDIAN, JONES COUNTY, IOWA.

REASON FOR PREPARING CERTIFICATE:

- A) THERE IS NO CERTIFICATE FOR THE CORNER ON FILE WITH THE RECORDER OF THE COUNTY IN WHICH THE CORNER IS LOCATED.
- B) CORNER POSITION DIFFERS FROM THAT SHOWN IN THE PUBLIC RECORDS OF THE COUNTY IN WHICH THE CORNER IS LOCATED.
- C) THE CORNER MONUMENT HAS BEEN REPLACED OR MODIFIED.
- D) THE REFERENCE TIES REFERRED TO IN AN EXISTING PUBLIC RECORD ARE INCORRECT OR MISSING.

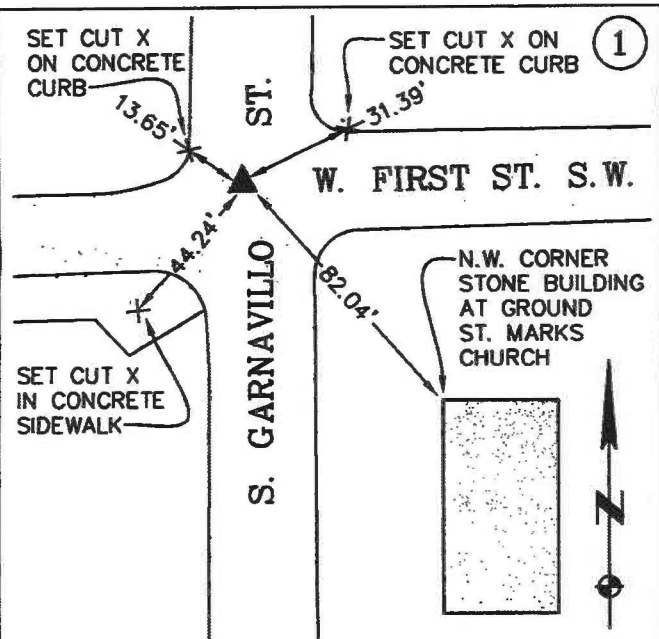

NORTHEAST CORNER OF SECTION 10,
 TOWNSHIP 84 NORTH, RANGE 4 WEST OF
 THE FIFTH PRINCIPAL MERIDIAN. FOUND
 P-K NAIL IN ASPHALT. PREVIOUSLY FILED
 AS DOCUMENT NO. 9899 1514.

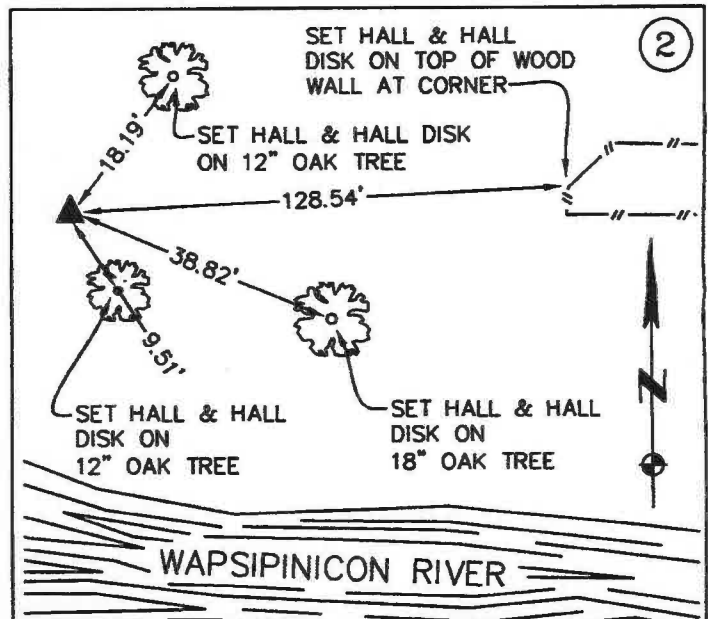

EAST QUARTER CORNER OF SECTION 10,
 TOWNSHIP 84 NORTH, RANGE 4 WEST OF
 THE FIFTH PRINCIPAL MERIDIAN. FOUND
 5/8" REBAR WITH ALUMINUM CAP NORTH
 OF T-POST FLUSH WITH GROUND.
 PREVIOUSLY FILED IN BOOK 389, PAGE 96.

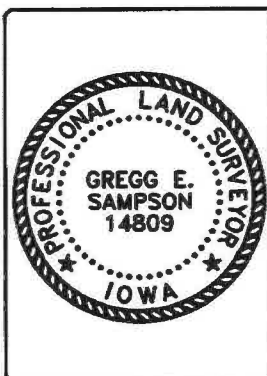

I hereby certify that this land surveying document was prepared and the related survey work was performed by me or under my direct personal supervision and that I am a duly licensed Land Surveyor under the laws of the State of Iowa.

Signed: *[Signature]* Date: 2/20/2024
 GREGG E. SAMPSON, P.L.S. Iowa License No. 14809

My license renewal date is December 31, 2024

ENTIRE SUBMISSION IS COVERED BY THIS SEAL UNLESS SPECIFIED BELOW: THIS SHEET ONLY

UNITED STATES PUBLIC LAND SURVEY CORNER CERTIFICATE

OF

Land Survey Monuments situated in Section 10, Township 84 North, Range 4 West, of the Fifth Principal Meridian, JONES County, Iowa. Previously recorded in _____ in County Recorder's Office.

(Show reason for preparing this certificate, the evidence and detailed procedures used in establishing the corner positions and monumentation found or placed.)

Monument Description and Remarks: The Northeast Corner Was Set By Using Street Information From A Plat Of Survey By Bartels Dated in 1980, Recorded In Book H, Page 52 And Filed As Document Number 728 In The Jones County Recorders Office, ANAMOSA, IOWA.

PLAN - VIEW

(Show a minimum of three reference ties to durable physical objects, relevant monuments and physical conditions that will enable recovery of the corner.)

98 99 1514

FILED
RECORDERS OFFICE
JONES COUNTY IOWA

98 OCT 29 PM 12:23

MARIE KRUTZFIELD
RECORDER

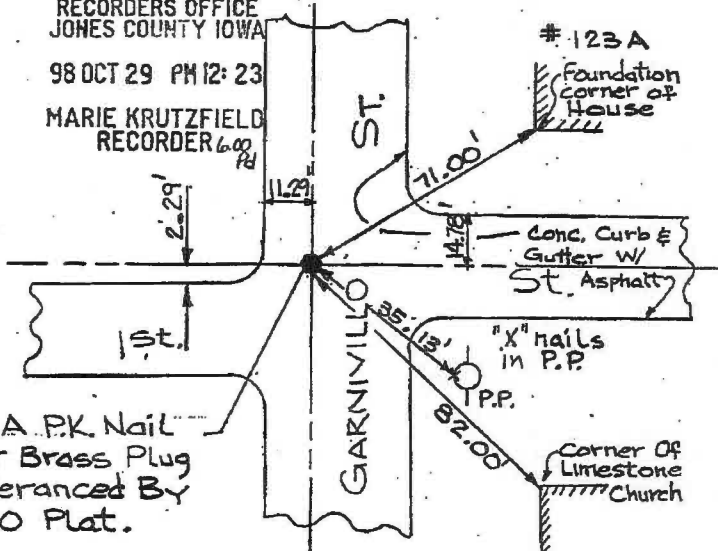

Set A P.K. Nail
Over Brass Plug
Referenced By
1980 Plat.

NOTE: All Distances Are
Slope Distances.

I hereby certify that the survey work was completed and this certificate was prepared by me or under my direct personal supervision and that I am a duly registered land surveyor under the laws of the state of Iowa.

Signature: James L. Egger

Date: Oct. 28, 1998 Reg. No. 7983

Comers	List Comers to be Indexed Section	Twp	Range
NE	10	84N.	4W.
NW	11	84N.	4W.
SW	2	84N.	4W.
SE	3	84N.	4W.

SEAL

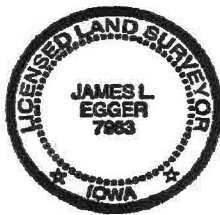

84410e- 102898
84411a- 102898
84402u- 102898
84403y- 102898

95 NOV 20 AM 11:06

BOOK 389 PAGE 96
 LINDA J. BENDIXEN
 RECORDER 6,00

UNITED STATES PUBLIC SECTION
 CORNER CERTIFICATION
 AND
 LAND CORNER SURVEY
 SECTION 11 T-84-N R-4-W
 MADE FOR

IOWA DEPARTMENT OF TRANSPORTATION FOR
 THE PURPOSE OF RIGHT OF WAY DESCRIPTION
 ON PRIMARY ROAD No. U.S. 151.

PAGE 1 OF 1
 MADE BY

MICHAEL R. FAGLE R.L.S. No. 8505
 JONES COUNTY, IOWA NHS-151-3(84)-19-53
 APRIL 1994 THRU AUGUST 1995

ALL DISTANCES WERE CAREFULLY MEASURED AND MAY NOT AGREE WITH
 ROAD SURVEY STATIONING.

ALL DISTANCES ARE METRIC AND MEASURED IN METERS.

I hereby certify that this land surveying document was prepared by me
 or under my direct personal supervision and that I am a duly
 Registered Land Surveyor under the laws of the State of Iowa.

Signature: *Michael R. Fagle*
 Name: Michael R. Fagle

Date 11-10-95 Reg. No. 8505

My registration renewal date is December 31, 1996

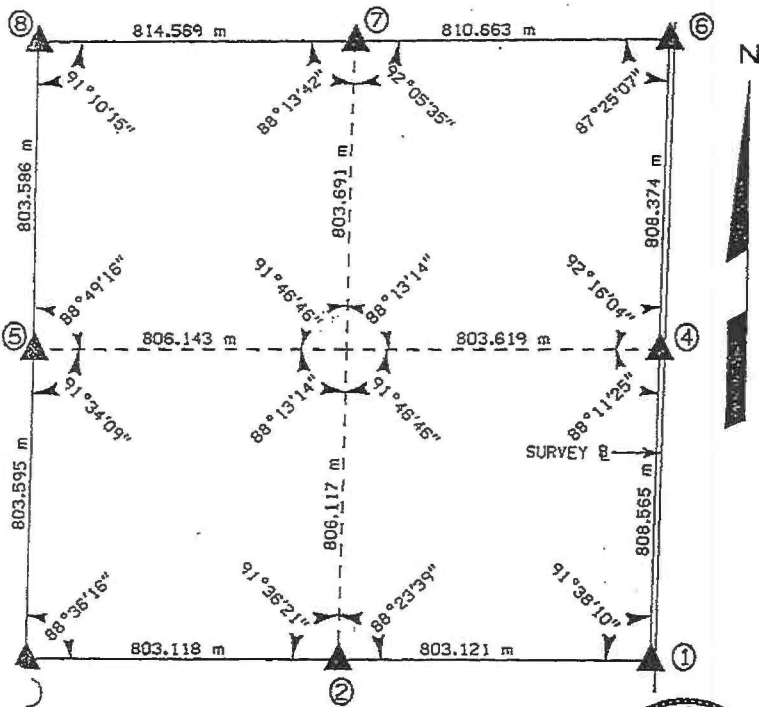

RUST ENVIRONMENT &
 INFRASTRUCTURE

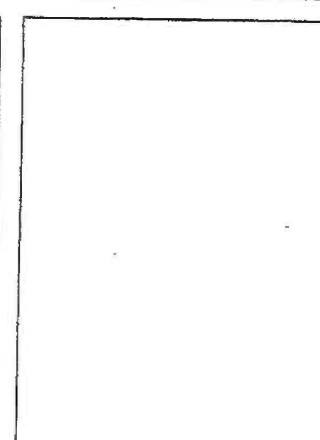
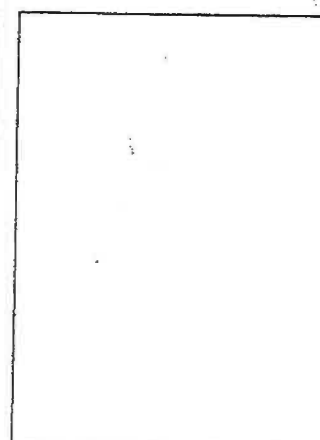
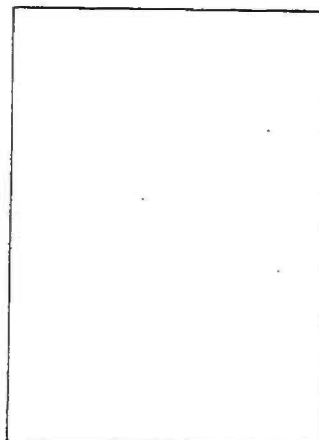
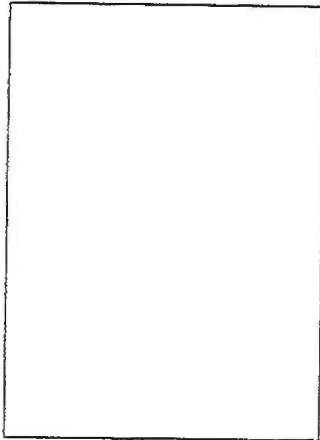
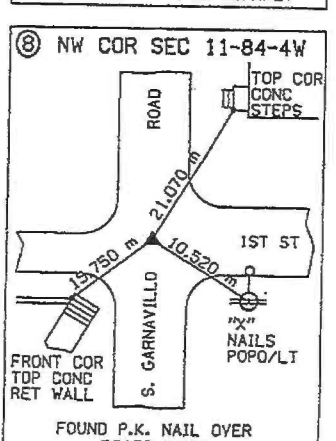
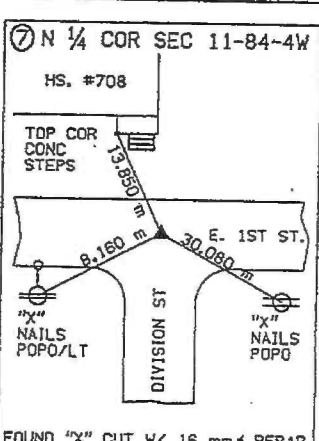
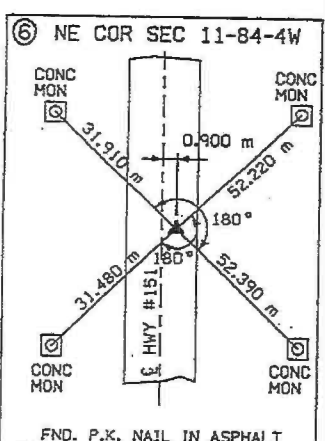
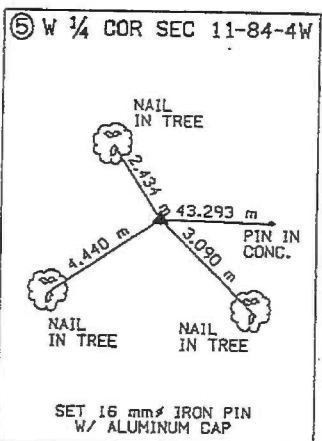
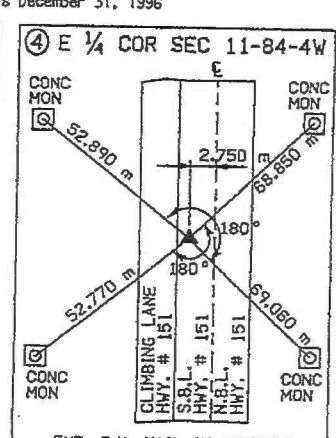
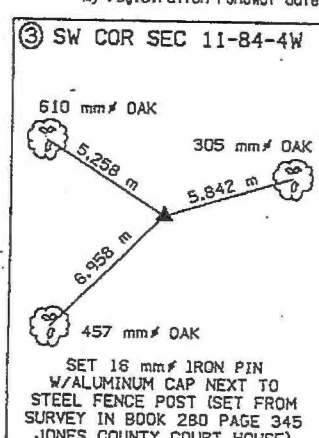
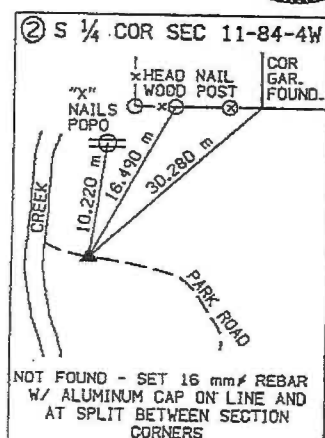
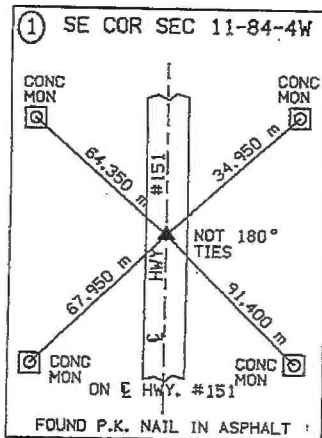

LAND CORNER SURVEY CERTIFICATE

Fairview
NE Sec.
10

SECTION CORNER COMMON TO SECTIONS 2,3,10 & 11 TOWNSHIP 84 NORTH,
RANGE 4 WEST, JONES COUNTY, IOWA

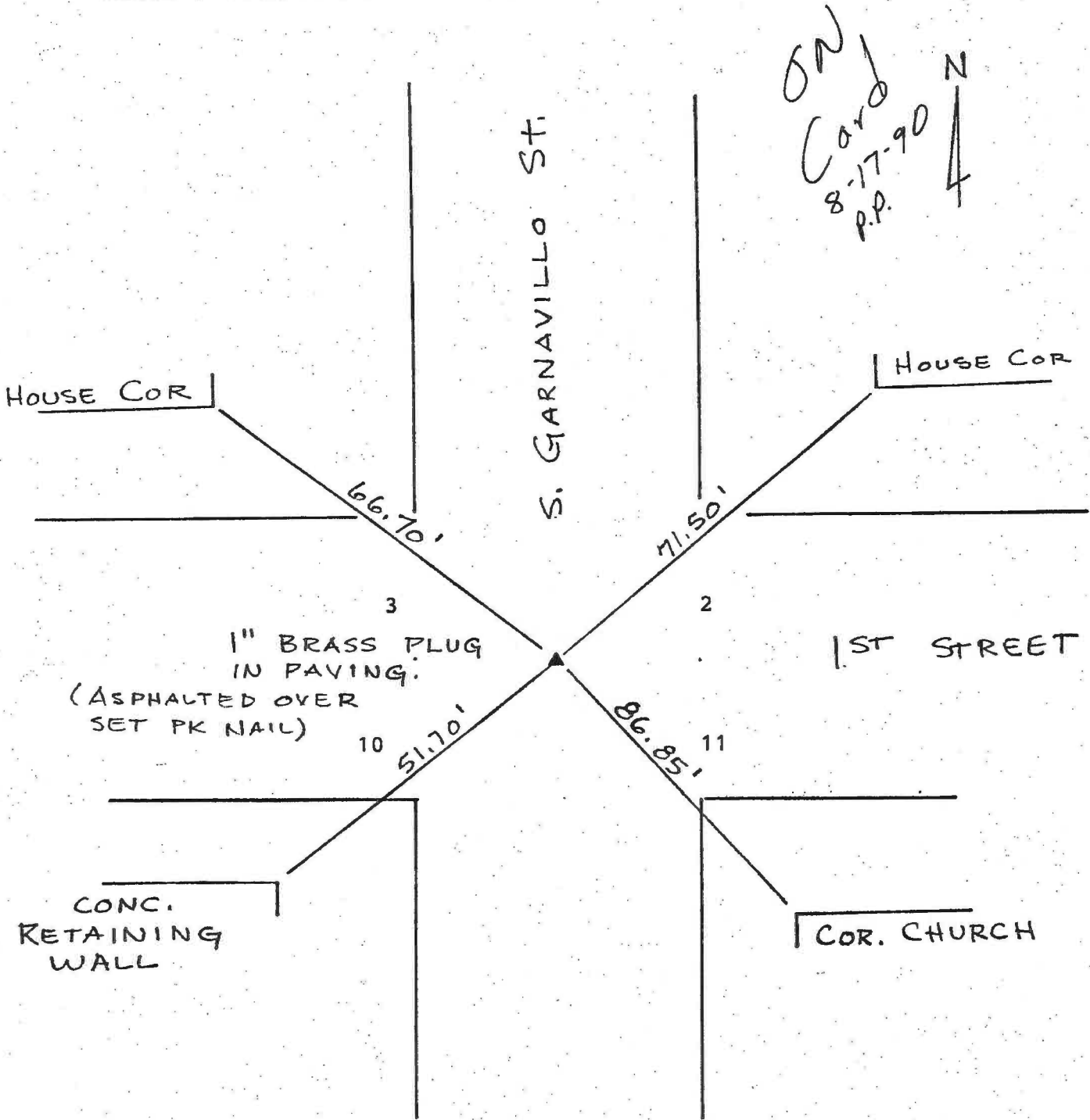

ON
Card
8-17-90
P.P.
N

Reconstructed from ties in Jones County Engineers Office.
Initial filing.

CERTIFICATION

I hereby certify that this plat and survey was made by me or under my direct personal supervision and that I am a duly Registered Land Surveyor under the laws of the State of Iowa.

Harold E Dillon
Harold E. Dillon Reg# 6581 7/9/90

