

95 NOV 20 AM 11:06

BOOK 389 PAGE 96  
 LINDA J. BENDIXEN  
 RECORDER 6.00

UNITED STATES PUBLIC SECTION  
 CORNER CERTIFICATION  
 AND  
 LAND CORNER SURVEY  
 SECTION 11 T-84-N R-4-W  
 MADE FOR

IOWA DEPARTMENT OF TRANSPORTATION FOR  
 THE PURPOSE OF RIGHT OF WAY DESCRIPTION  
 ON PRIMARY ROAD No. U.S. 151.

PAGE 1 OF 1  
 MADE BY

MICHAEL R. FOGLE R.L.S. No. 8505  
 JONES COUNTY, IOWA NHS-151-3(84)-19-53  
 APRIL 1994 THRU AUGUST 1995

ALL DISTANCES WERE CAREFULLY MEASURED AND MAY NOT AGREE WITH  
 ROAD SURVEY STATIONING.

ALL DISTANCES ARE METRIC AND MEASURED IN METERS.

I hereby certify that this land surveying document was prepared by me  
 or under my direct personal supervision and that I am a duly  
 Registered Land Surveyor under the laws of the State of Iowa.

Signature: *Michael R. Fogle*  
 Name: Michael R. Fogle

Date 11-10-95 Reg. No. 8505

My registration renewal date is December 31, 1996

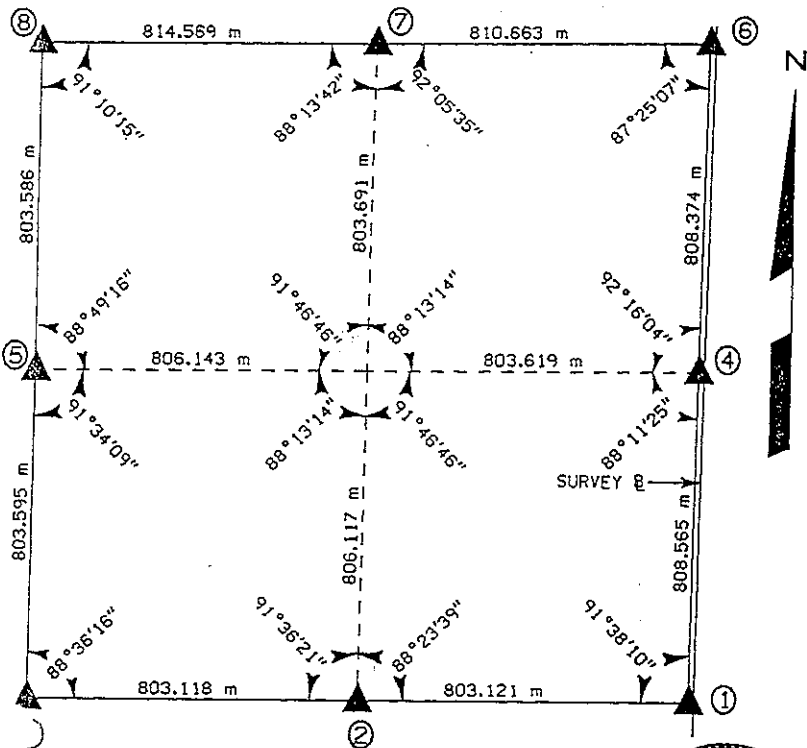

**RUST** ENVIRONMENT &  
 INFRASTRUCTURE

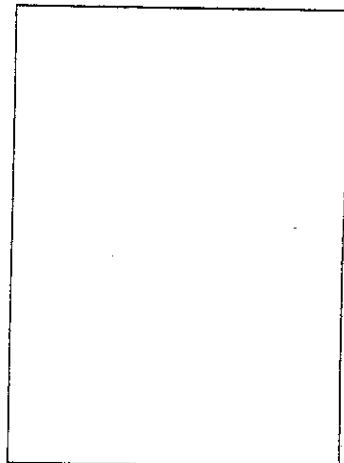
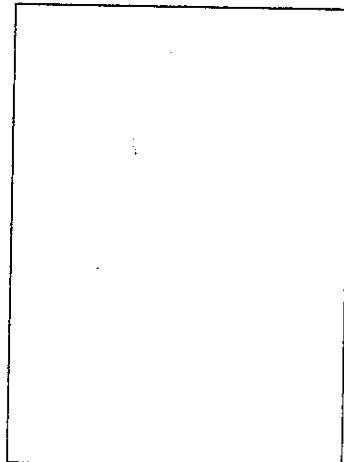
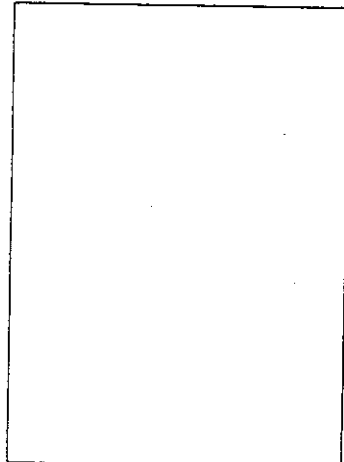
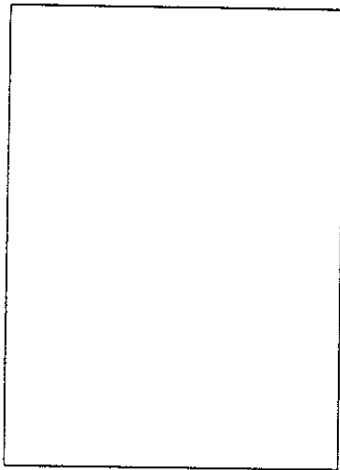
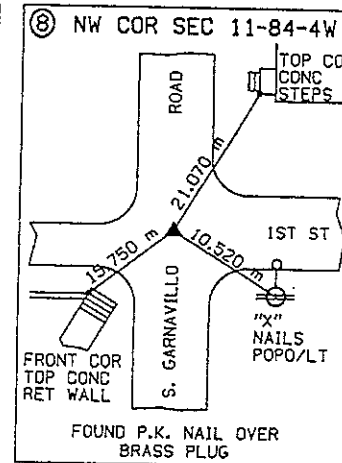
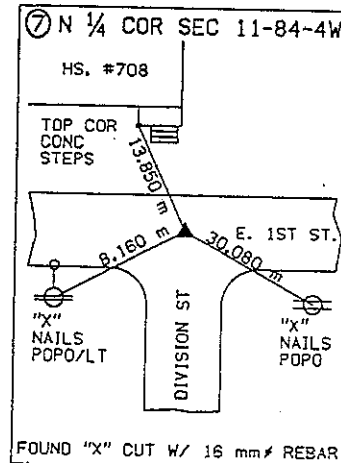
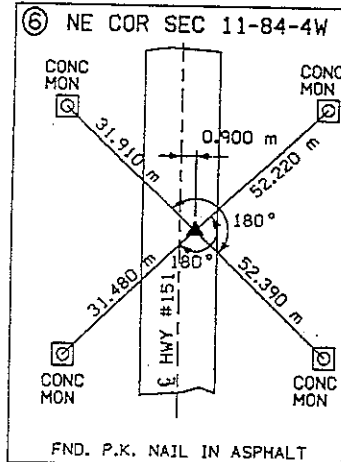
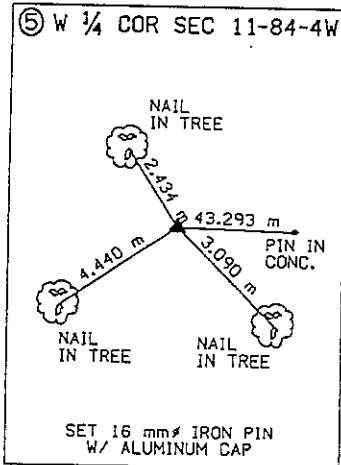
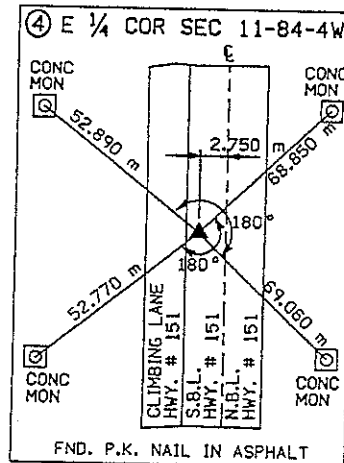
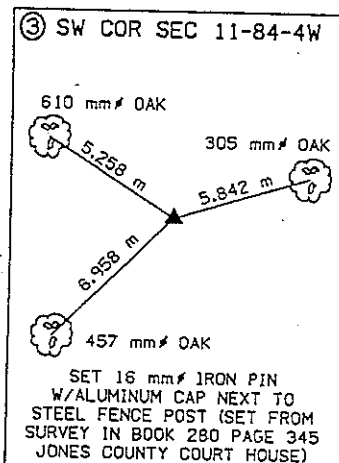
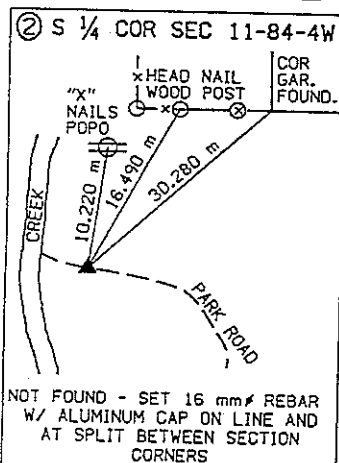
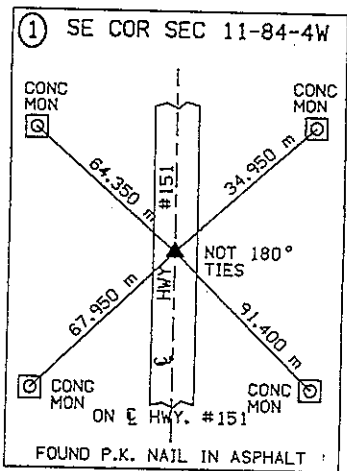

LAND CORNER SURVEY CERTIFICATE

QUARTER CORNER COMMON TO SECTIONS 2 AND 11, TOWNSHIP 84 NORTH,  
RANGE 4 WEST, JONES COUNTY, IOWA.

FILED

N<sup>1</sup>/<sub>4</sub> Sec. 11  
Fairview

N



no scale

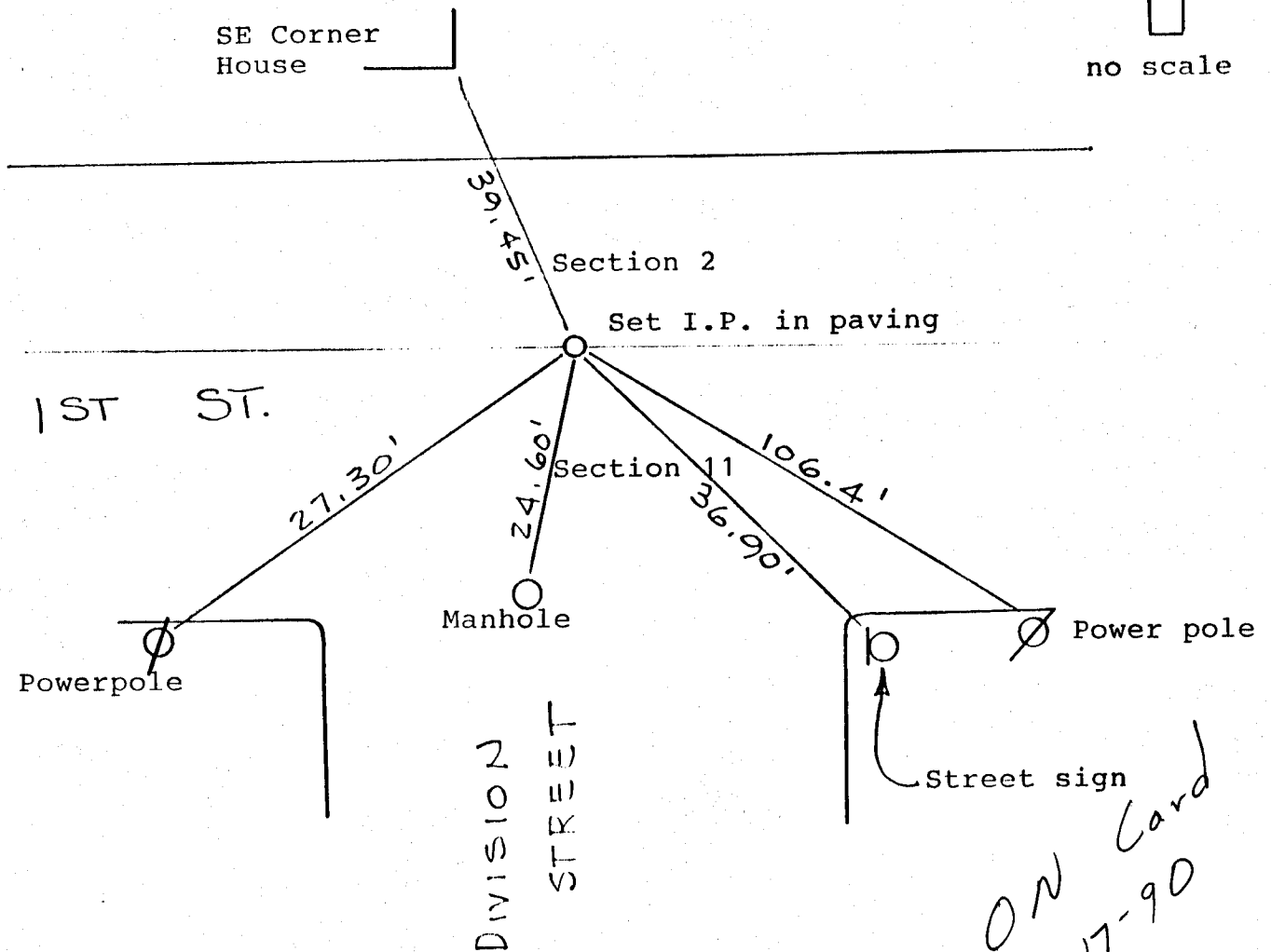

Established by single proportionate measure.

Reason for filing: Initial filing

CERTIFICATION

I hereby certify that this plat and survey was made by me or  
under my direct personal supervision and that I am a duly  
Registered Land Surveyor under the laws of the State of Iowa.

Harold E. Dillon  
Harold E. Dillon Reg# 6581 7/27/90

