

95 NOV 20 AM 11:06

BOOK 389 PAGE 96  
 LINDA J. BENDIXEN  
 RECORDER 6.00

UNITED STATES PUBLIC SECTION  
 CORNER CERTIFICATION  
 AND  
 LAND CORNER SURVEY  
 SECTION 11 T-84-N R-4-W  
 MADE FOR

IOWA DEPARTMENT OF TRANSPORTATION FOR  
 THE PURPOSE OF RIGHT OF WAY DESCRIPTION  
 ON PRIMARY ROAD No. U.S. 151.

PAGE 1 OF 1  
 MADE BY

MICHAEL R. FOGLE R.L.S. No. 8505  
 JONES COUNTY, IOWA NHS-151-3(84)-19-53  
 APRIL 1994 THRU AUGUST 1995

ALL DISTANCES WERE CAREFULLY MEASURED AND MAY NOT AGREE WITH  
 ROAD SURVEY STATIONING.

ALL DISTANCES ARE METRIC AND MEASURED IN METERS.

I hereby certify that this land surveying document was prepared by me  
 or under my direct personal supervision and that I am a duly  
 Registered Land Surveyor under the laws of the State of Iowa.

Signature: *Michael R. Fogle*  
 Name: Michael R. Fogle

Date 11-10-95 Reg. No. 8505

My registration renewal date is December 31, 1996

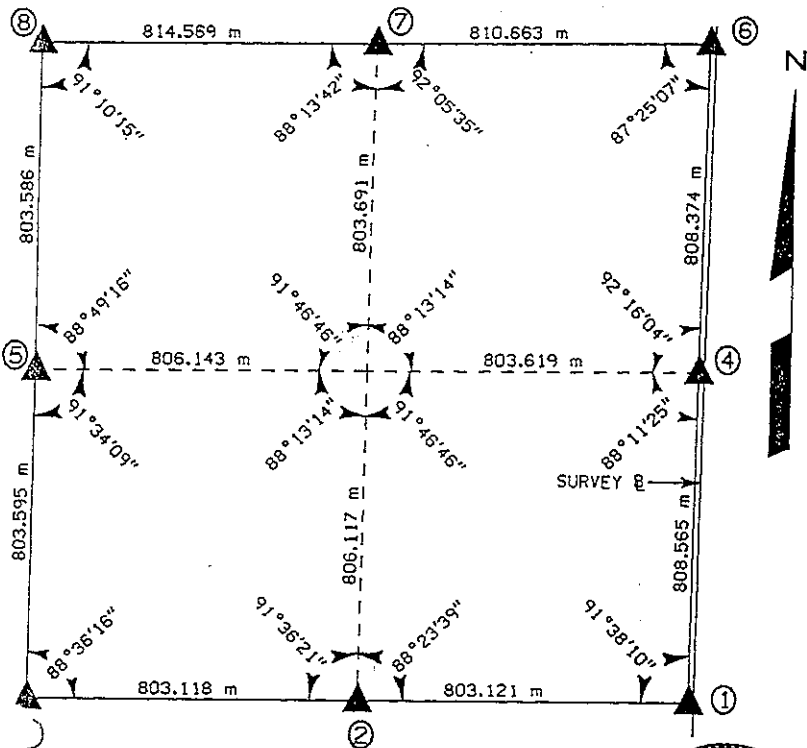

**RUST** ENVIRONMENT &  
 INFRASTRUCTURE

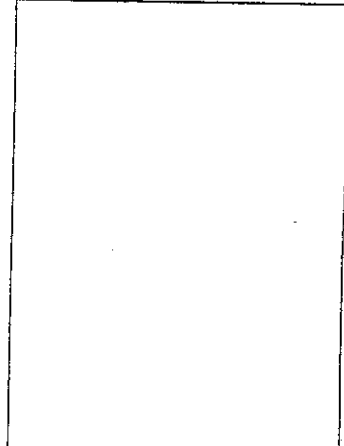
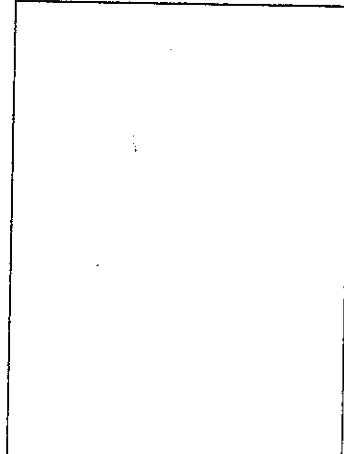
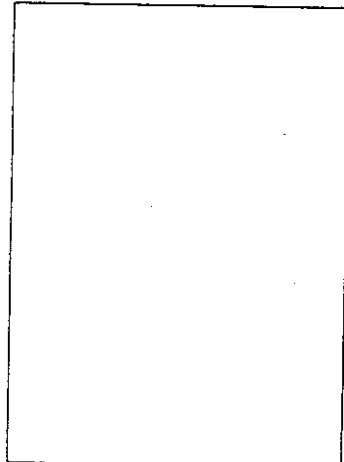
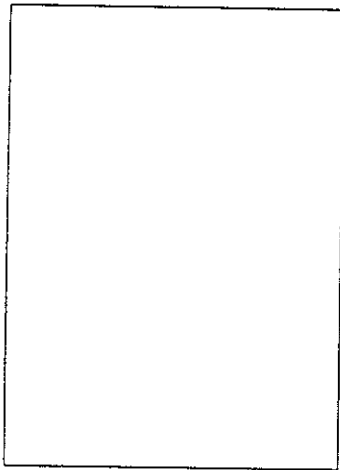
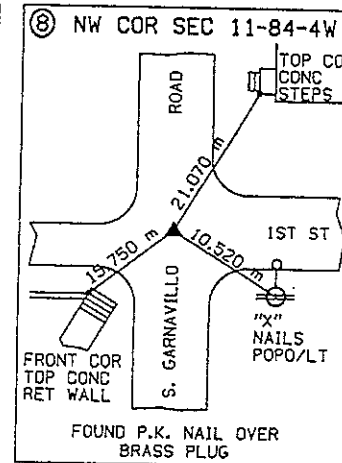
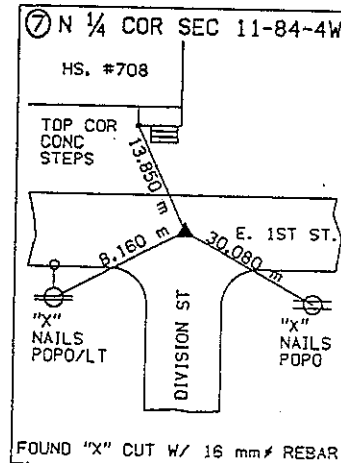
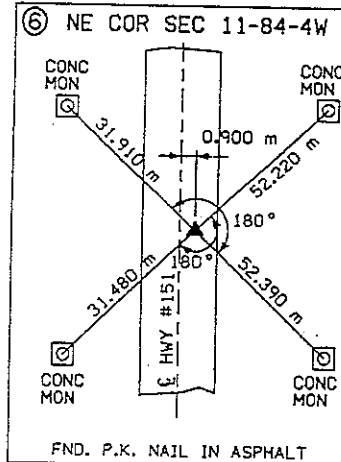
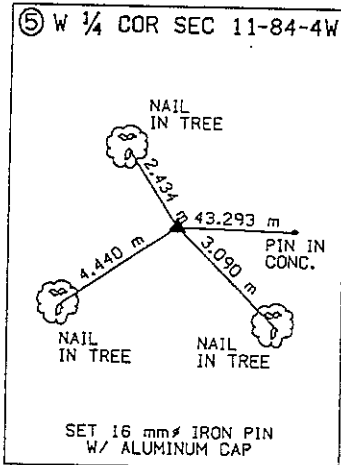
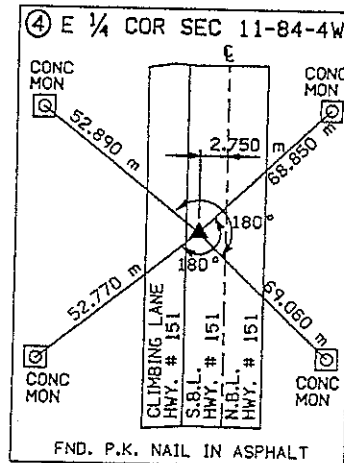
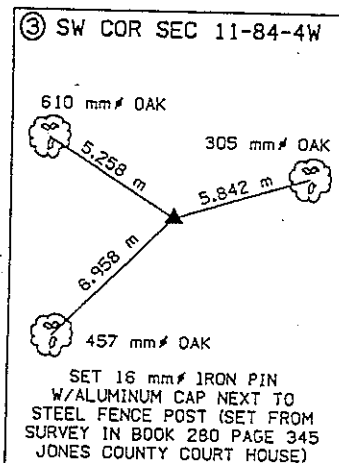
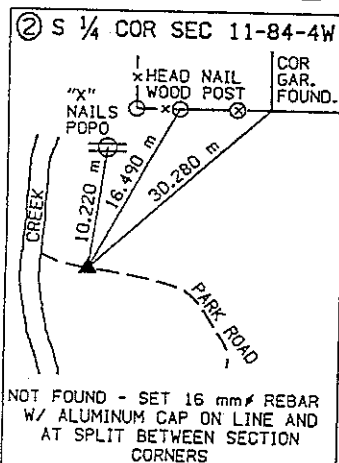
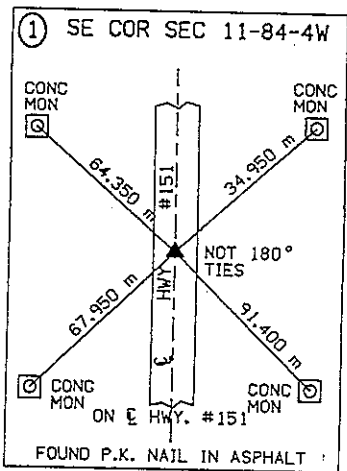

# THIS IS NOT A CERTIFICATION

JONES COUNTY ENGINEER'S OFFICE, 19501 HWY. 64, ANAMOSA, IOWA, 52205 (319)462-3785

## UNITED STATES PUBLIC LAND SURVEY CORNER CERTIFICATE

LAND SURVEY MONUMENTS SITUATED IN SECTION 11, TOWNSHIP 84  
NORTH, RANGE 4 WEST OF THE 5TH P.M., JONES COUNTY, IOWA

### CORNERS TO BE INDEXED

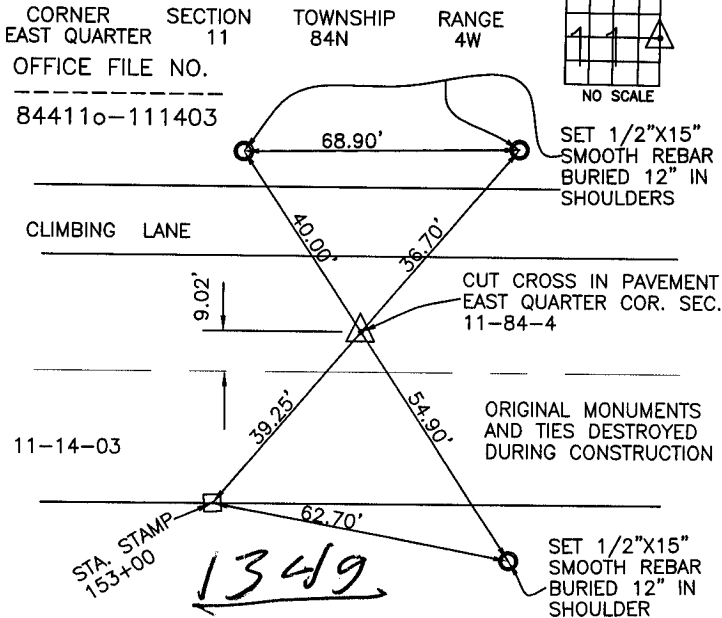

### CORNERS TO BE INDEXED

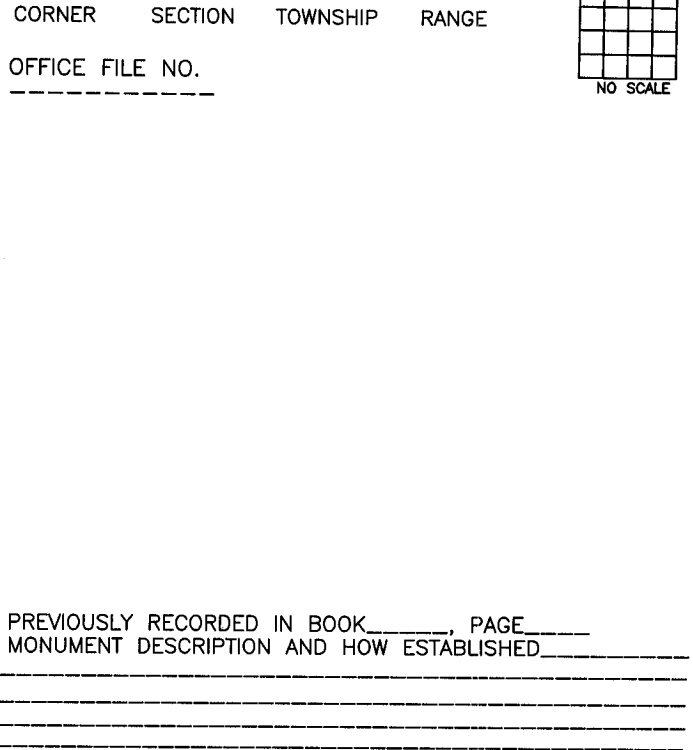

### CORNERS TO BE INDEXED

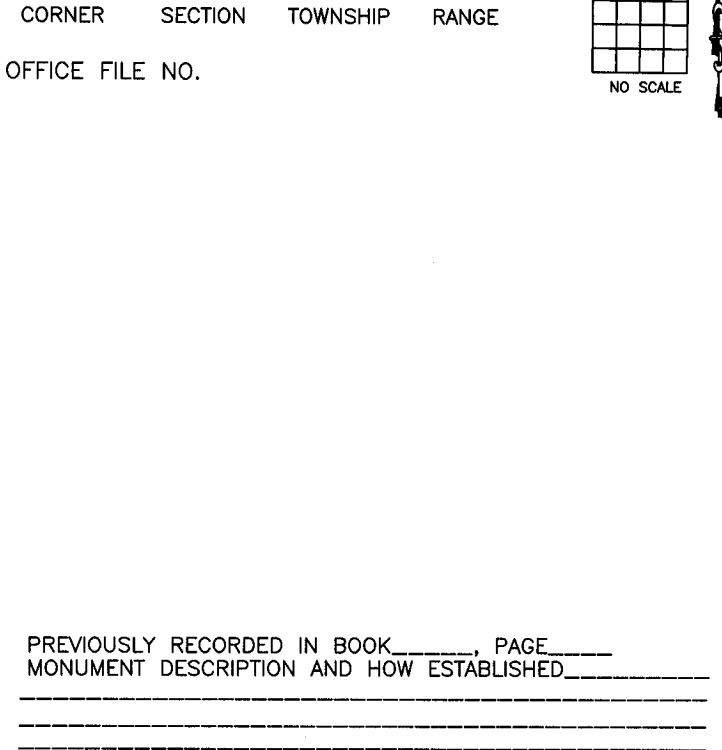

### CORNERS TO BE INDEXED

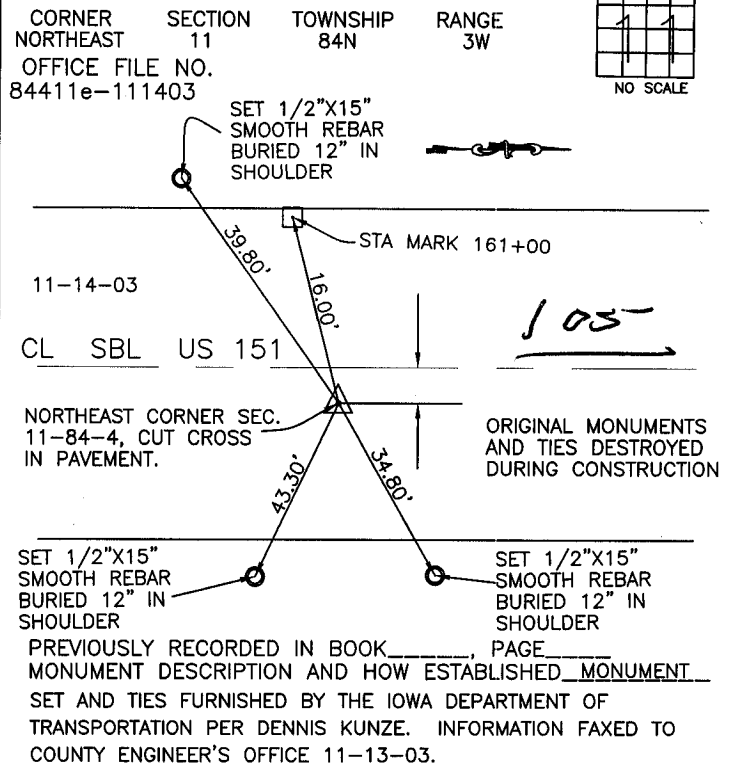

~~I hereby declare that this plat, survey or report was made by me or under my direct personal supervision and that I am a duly registered Land Surveyor under the laws of the State of Iowa.~~

Signed: \_\_\_\_\_

SEAL

16

JONES COUNTY  
ENGINEER'S OFFICE

19501 HWY. 64,  
ANAMOSA, IOWA,  
52205 (319)462-3785

# UNITED STATES PUBLIC LAND SURVEY CORNER CERTIFICATE

OF

Land Survey Monuments situated in Section 12, Township 84 N, Range 4 W, of the Fifth Principal Meridian, Jones County, Iowa.  
Previously recorded in Book \_\_\_\_\_, Page \_\_\_\_\_.

(Show reason for preparing this certificate, the evidence and detailed procedures used in establishing the corner positions and monumentation found or placed.)

Monument Description and Remarks: Ties Not Recorded

## PLAN - VIEW

(Show a minimum of three reference ties to durable physical objects, relevant monuments and physical conditions that will enable recovery of the corner.)

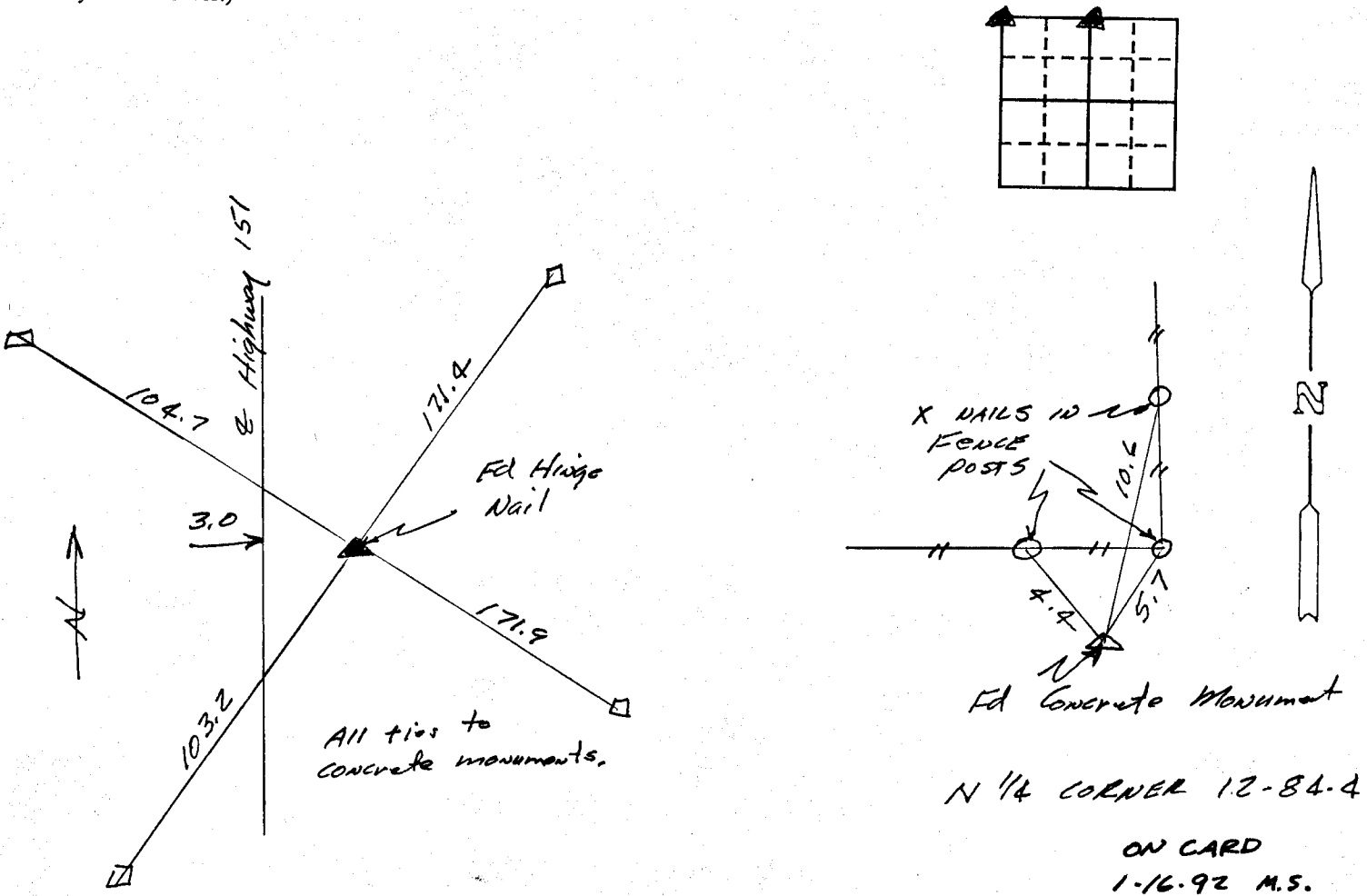

N.W. Corner 12-84-4

ON CARD 1-16-92

NE. COR. SEC. 11 T84N R4W

M.S.

I hereby certify that the survey work was completed and this certificate was prepared by me or under my direct personal supervision and that I am a duly registered land surveyor under the laws of the state of Iowa.

Ronald J. Saddoris 12-19-91

REGISTERED LAND SURVEYOR NO. 7363

SEAL

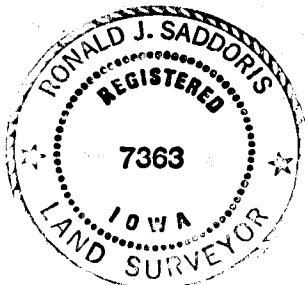

### List Corners to be Indexed

Corners	Section	Twp	Range
NW	12	84	4
N 1/4	12	84	4

84412C-121991  
84411E-121991

Fairview  
NE Sec. 11

LAND CORNER SURVEY CERTIFICATE

SECTION CORNER COMMON TO SECTIONS 1, 2, 11 and 12 TOWNSHIP 84 NORTH, RANGE 4 WEST JONES COUNTY, IOWA.

FILED

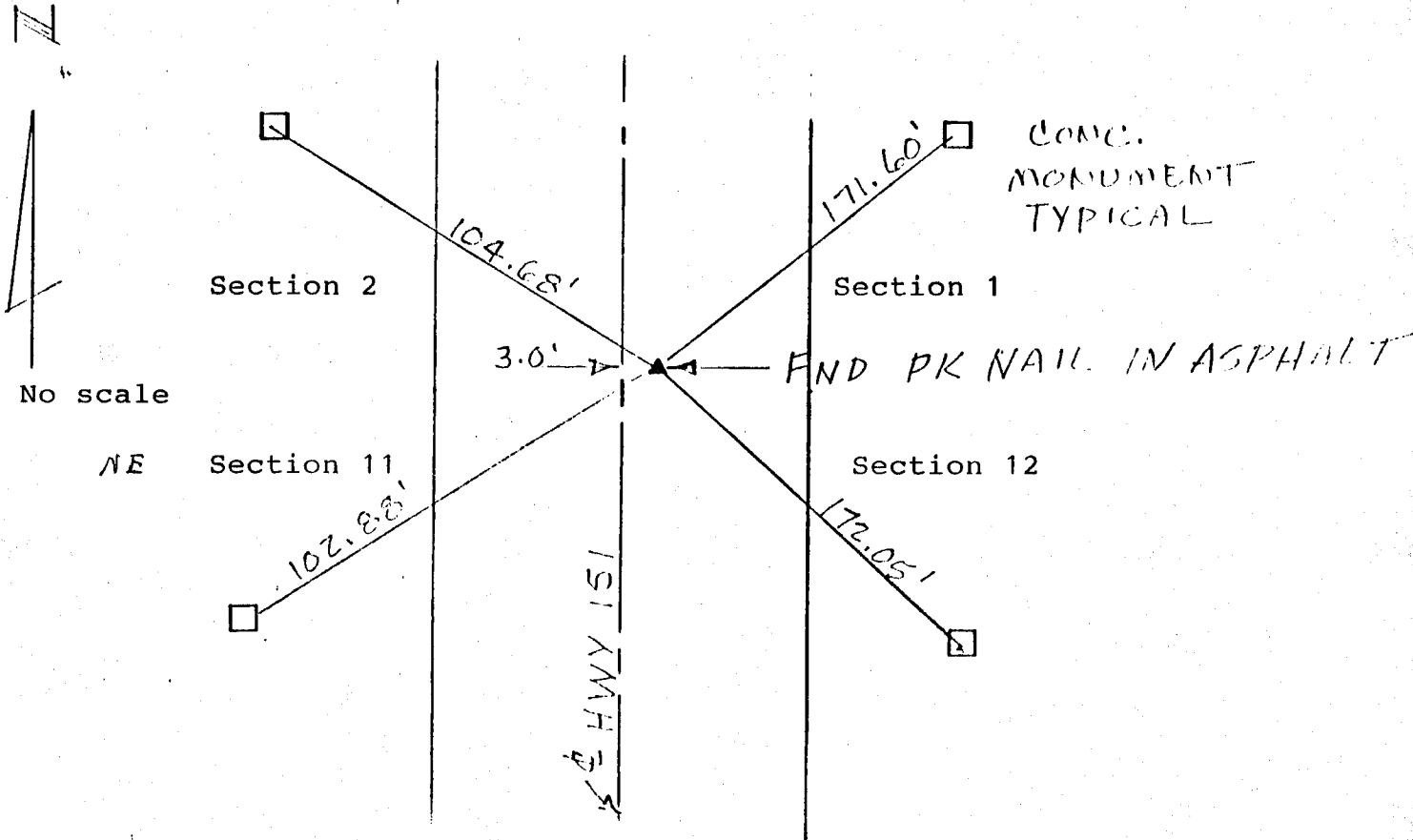

No scale

NE

ON Card

8-17-90

P.P.

Recovered from Iowa D.O.T. ties.

Reason for filing: Initial filing.

84411e-071190

CERTIFICATION

I hereby certify that this plat and survey was made by me or under my direct personal supervision and that I am a duly Registered Land Surveyor under the laws of the State of Iowa.

*Harold E. Dillon*

Harold E. Dillon Reg# 6581 7/11/90

