

95 NOV 20 AM 11:06

BOOK 389 PAGE 96
 LINDA J. BENDIXEN
 RECORDER 6.00

UNITED STATES PUBLIC SECTION
 CORNER CERTIFICATION
 AND
 LAND CORNER SURVEY
 SECTION 11 T-84-N R-4-W
 MADE FOR

IOWA DEPARTMENT OF TRANSPORTATION FOR
 THE PURPOSE OF RIGHT OF WAY DESCRIPTION
 ON PRIMARY ROAD No. U.S. 151.

PAGE 1 OF 1
 MADE BY

MICHAEL R. FOGLE R.L.S. No. 8505
 JONES COUNTY, IOWA NHS-151-3(84)-19-53
 APRIL 1994 THRU AUGUST 1995

ALL DISTANCES WERE CAREFULLY MEASURED AND MAY NOT AGREE WITH
 ROAD SURVEY STATIONING.

ALL DISTANCES ARE METRIC AND MEASURED IN METERS.

I hereby certify that this land surveying document was prepared by me
 or under my direct personal supervision and that I am a duly
 Registered Land Surveyor under the laws of the State of Iowa.

Signature: *Michael R. Fogle*
 Name: Michael R. Fogle

Date: 11-10-95 Reg. No. 8505

My registration renewal date is December 31, 1996

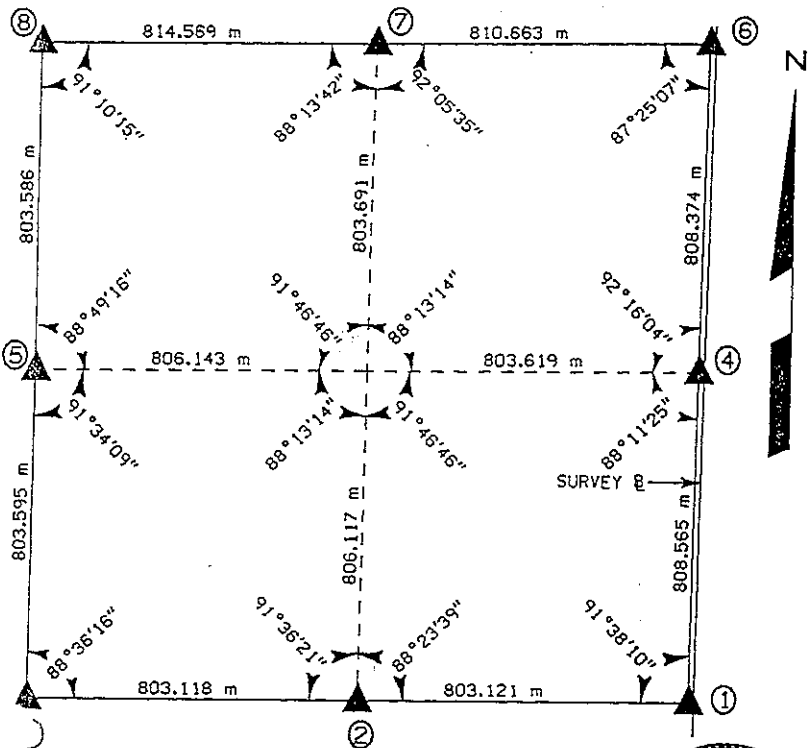

RUST ENVIRONMENT &
 INFRASTRUCTURE

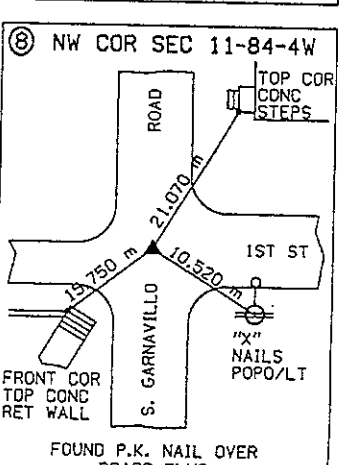
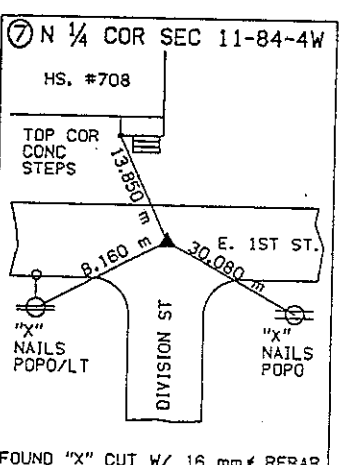
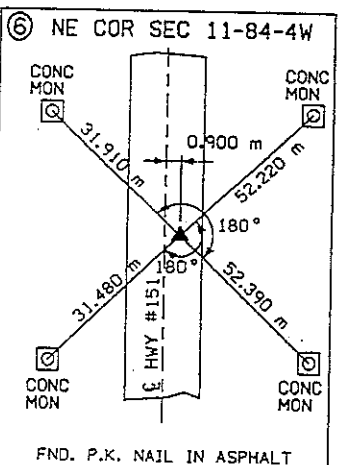
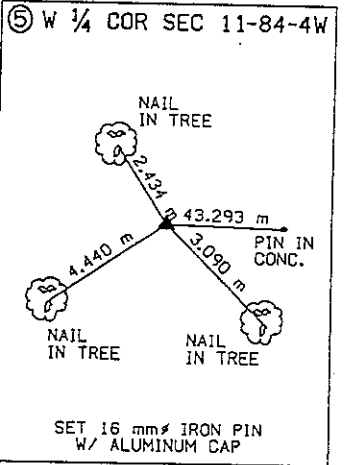
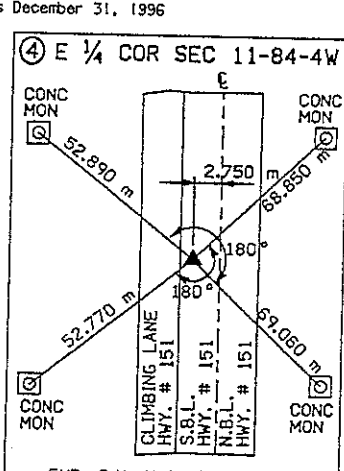
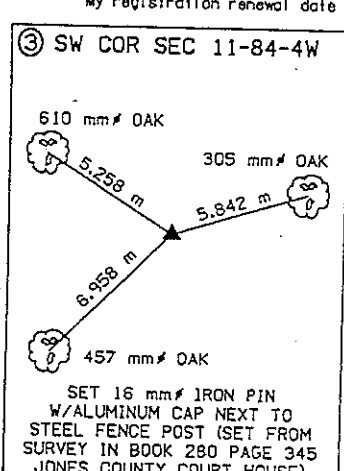
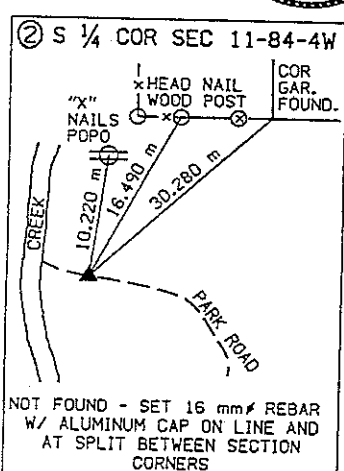
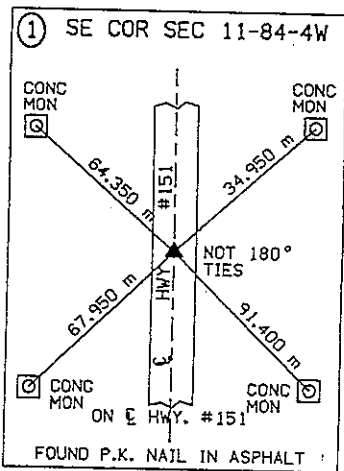

UNITED STATES PUBLIC LAND SURVEY CORNER CERTIFICATE

OF

Land Survey Monuments situated in Section 11, Township 84, Range 4, of the Fifth Principal Meridian, JONES County, Iowa. Previously recorded in N/A in County Recorder's Office.

(book, page, document number, etc.)

(Show reason for preparing this certificate, the evidence and detailed procedures used in establishing the corner positions and monumentation found or placed.)

Monument Description and Remarks: SET PK NAIL FROM FOUND TIES. NAIL IS 9.1' FROM CENTERLINE HWY 151. NO OTHER PREVIOUSLY RECORDED TIES

959 FILED
RECORDERS OFFICE
JONES COUNTY IOWA

92 OCT 12 AM 10:23

PLAN - VIEW BOOK 327 PAGE 33

(Show a minimum of three reference ties to durable physical objects, relevant monuments or other physical conditions that will enable recovery of the corner.)

E 1/4 COR SEC 11-84-4W

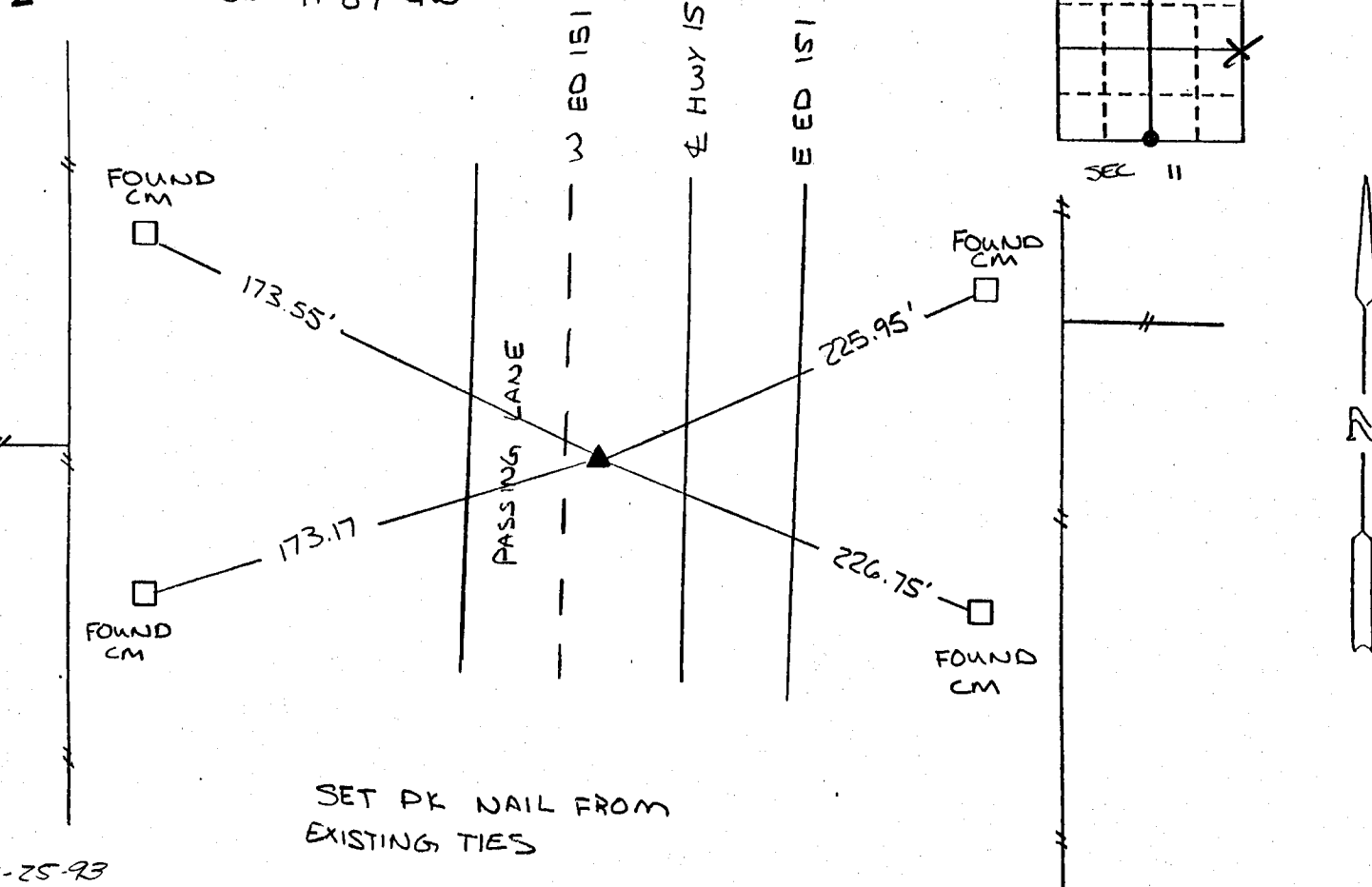

SET PK NAIL FROM EXISTING TIES

2-25-93

ON CARD E 1/4 COR SEC. 11 M.S.

I hereby certify that the survey work was completed and this certificate was prepared by me or under my direct personal supervision and that I am a duly registered land surveyor under the laws of the state of Iowa.

Signature: Michael G Geier
Name typed or printed: Michael G Geier, L.S.

Date: 10-7-92 Reg. No. 11804

Corners	List Corners to be Indexed		
	Section	Twp	Range

SEAL

