

95 NOV 20 AM 11:06

BOOK 389 PAGE 96  
 LINDA J. BENDIXEN  
 RECORDER 6.00

UNITED STATES PUBLIC SECTION  
 CORNER CERTIFICATION  
 AND  
 LAND CORNER SURVEY  
 SECTION 11 T-84-N R-4-W  
 MADE FOR

IOWA DEPARTMENT OF TRANSPORTATION FOR  
 THE PURPOSE OF RIGHT OF WAY DESCRIPTION  
 ON PRIMARY ROAD No. U.S. 151.

PAGE 1 OF 1  
 MADE BY

MICHAEL R. FOGLE R.L.S. No. 8505  
 JONES COUNTY, IOWA NHS-151-3(84)-19-53  
 APRIL 1994 THRU AUGUST 1995

ALL DISTANCES WERE CAREFULLY MEASURED AND MAY NOT AGREE WITH  
 ROAD SURVEY STATIONING.

ALL DISTANCES ARE METRIC AND MEASURED IN METERS.

I hereby certify that this land surveying document was prepared by me  
 or under my direct personal supervision and that I am a duly  
 Registered Land Surveyor under the laws of the State of Iowa.

Signature: *Michael R. Fogle*  
 Name: Michael R. Fogle

Date 11-10-95 Reg. No. 8505

My registration renewal date is December 31, 1996

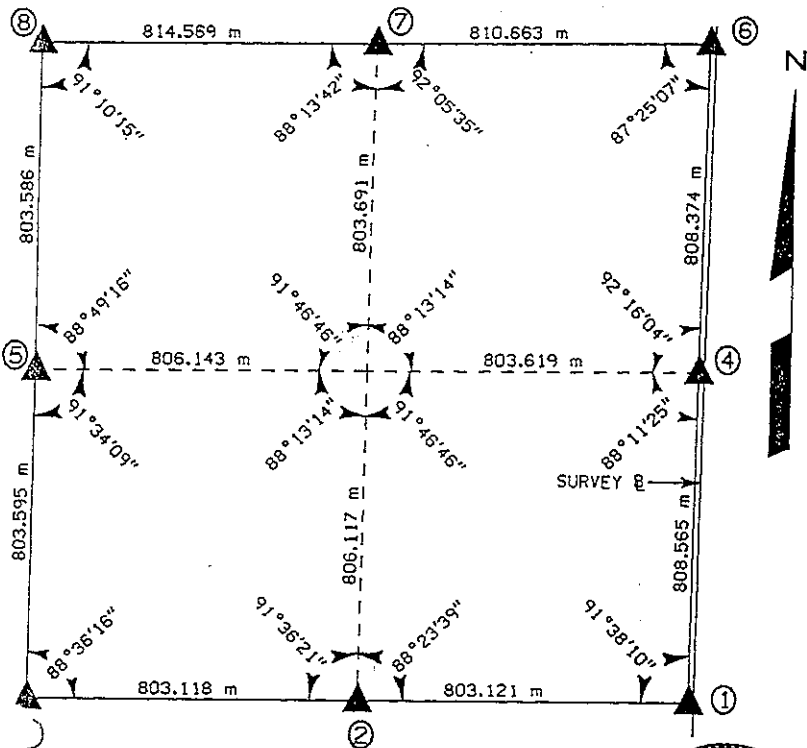

**RUST** ENVIRONMENT &  
 INFRASTRUCTURE

