

UNITED STATES PUBLIC SECTION  
CORNER CERTIFICATION  
AND

LAND CORNER SURVEY  
SECTION 19 T-84-N R-4-W  
MADE FOR

IOWA DEPARTMENT OF TRANSPORTATION FOR  
THE PURPOSE OF RIGHT OF WAY DESCRIPTIONS  
ON PRIMARY ROAD No. U.S. 151.

PAGE 1 OF 1  
MADE BY

MICHAEL R. FOGLE R.L.S. No. 8505  
JONES COUNTY, IOWA NHS-151-3(84)-19-53  
APRIL 1994 THRU AUGUST 1995

ALL DISTANCES WERE CAREFULLY MEASURED AND MAY NOT AGREE WITH  
ROAD SURVEY STATIONING.

ALL DISTANCES ARE METRIC AND MEASURED IN METERS.

I hereby certify that this land surveying document was prepared by me  
or under my direct personal supervision and that I am a duly  
Registered Land Surveyor under the laws of the State of Iowa.

Signature: Michael R Fogle  
Name: Michael R. Fogle

Date: 1-4-98 Reg No. 8505

My registration renewal date is December 31, 1998

**RUST ENVIRONMENT & INFRASTRUCTURE**

Revised 03-31-98

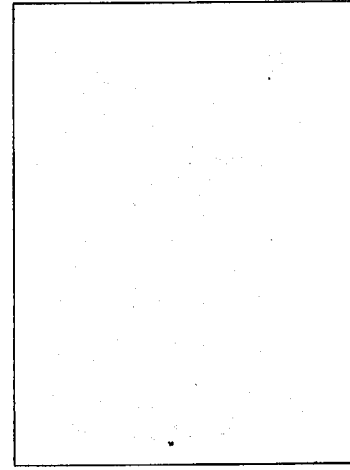
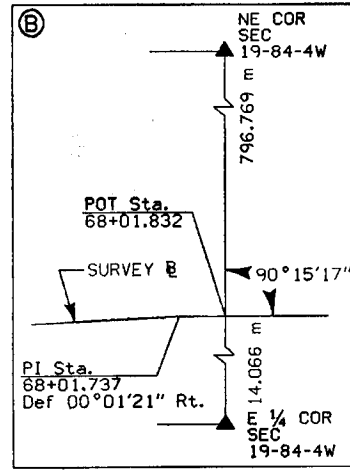
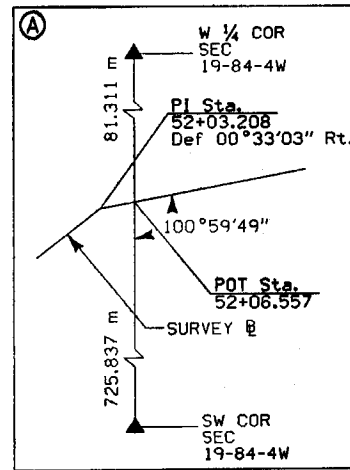
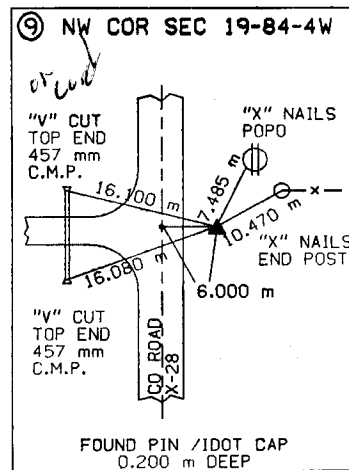
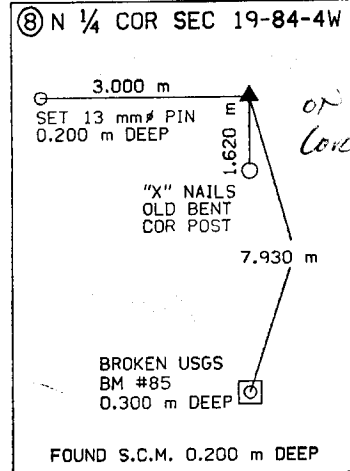
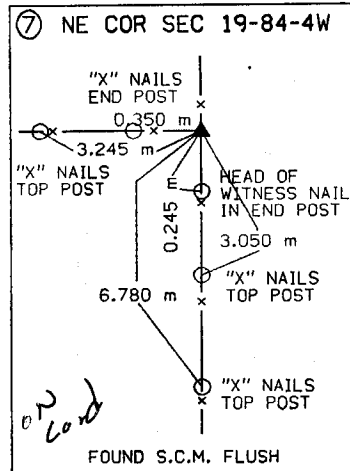
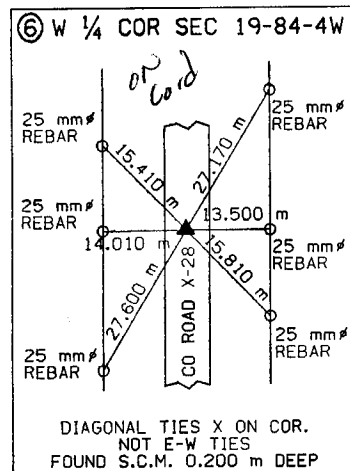
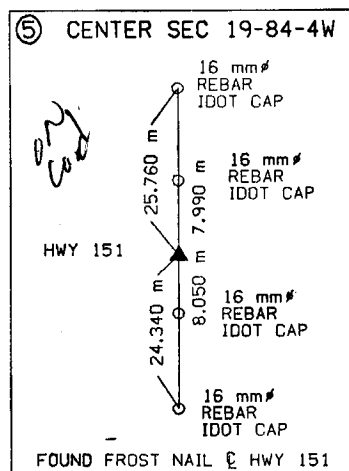
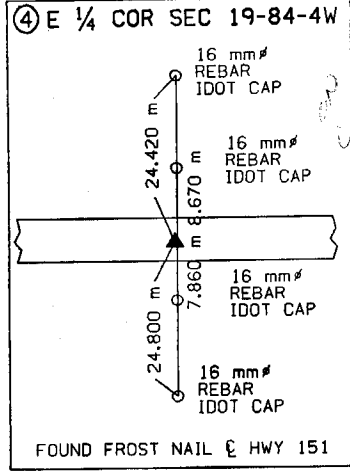
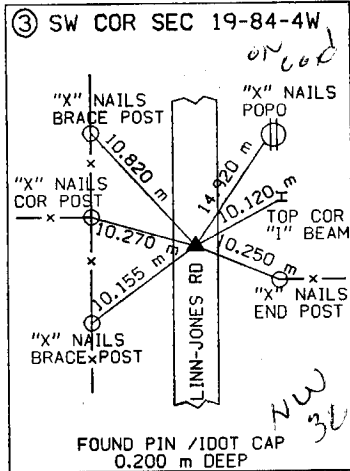
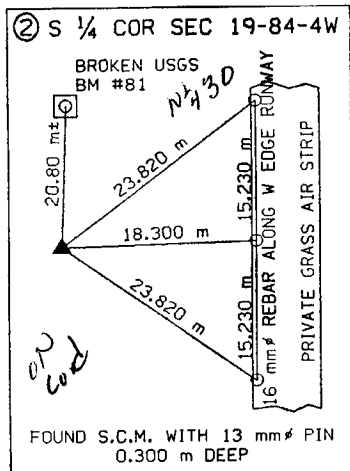
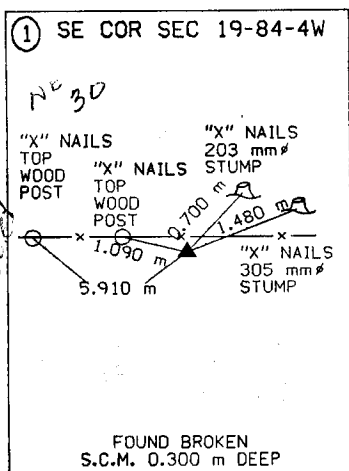
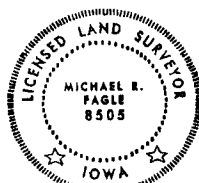

# UNITED STATES PUBLIC LAND SURVEY CORNER CERTIFICATE

OF

Land Survey Monuments situated in Section 19, Township 84 North, Range 4 West, of the Fifth Principal Meridian, Jones County, Iowa.  
Previously recorded in Book ---, Page ---.

(Show reason for preparing this certificate, the evidence and detailed procedures used in establishing the corner positions and monumentation found or placed.)

Monument Description and Remarks: No corner certificate on record. Found iron pin with IaDOT cap at NW Corner of Section 19.

## PLAN - VIEW

(Show a minimum of three reference ties to durable physical objects, relevant monuments and physical conditions that will enable recovery of the corner.)

*ON CARD*  
*FAIRVIEW ~~ROAD~~*  
*NW COR. SEC. 19*

*9.19.90*

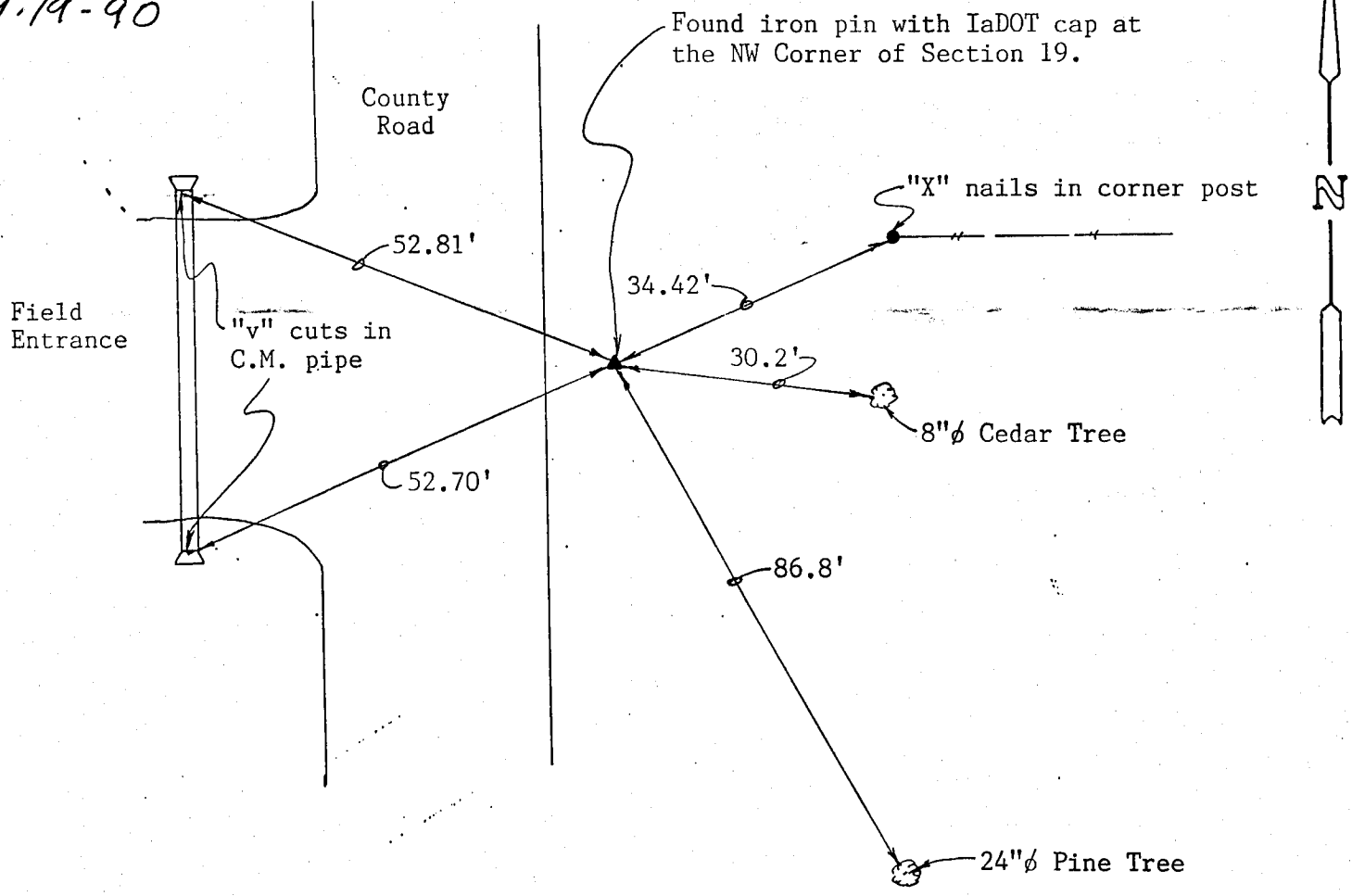
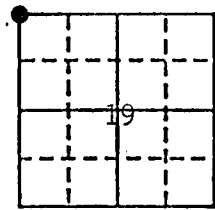

I hereby certify that the survey work was completed and this certificate was prepared by me or under my direct personal supervision and that I am a duly registered land surveyor under the laws of the state of Iowa.

*Roger R. Mohn* September 4, 1990

REGISTERED LAND SURVEYOR NO. 10165

SEAL

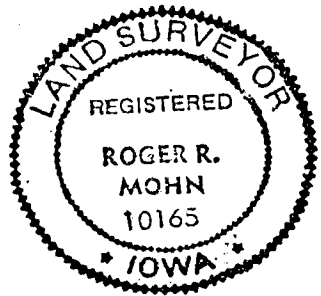

### List Corners to be Indexed

Corners	Section	Twp	Range
NW Cor.	19	84N	4W
SW Cor.	18	84N	4W
NE Cor.	24	84N	5W
SE Cor.	13	84N	5W