

UNITED STATES PUBLIC SECTION
CORNER CERTIFICATION
AND

LAND CORNER SURVEY
SECTION 19 T-84-N R-4-W
MADE FOR

IOWA DEPARTMENT OF TRANSPORTATION FOR
THE PURPOSE OF RIGHT OF WAY DESCRIPTIONS
ON PRIMARY ROAD No. U.S. 151.

PAGE 1 OF 1
MADE BY

MICHAEL R. FOGLE R.L.S. No. 8505
JONES COUNTY, IOWA NHS-151-3(84)-19-53
APRIL 1994 THRU AUGUST 1995

ALL DISTANCES WERE CAREFULLY MEASURED AND MAY NOT AGREE WITH
ROAD SURVEY STATIONING.

ALL DISTANCES ARE METRIC AND MEASURED IN METERS.

I hereby certify that this land surveying document was prepared by me
or under my direct personal supervision and that I am a duly
Registered Land Surveyor under the laws of the State of Iowa.

Signature: Michael R Fogle
Name: Michael R. Fogle

Date: 1-4-98

Reg No. 8505

My registration renewal date is December 31, 1998

RUST ENVIRONMENT & INFRASTRUCTURE

Revised 03-31-98

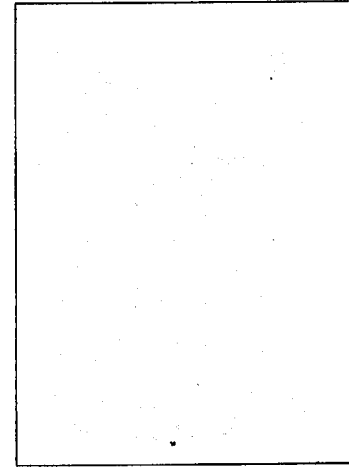
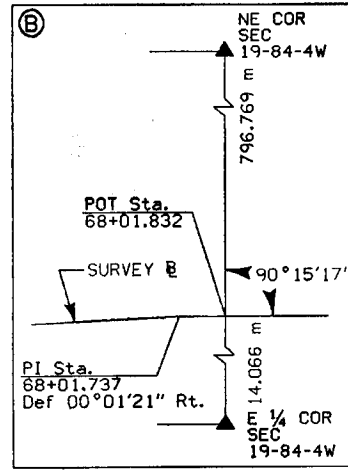
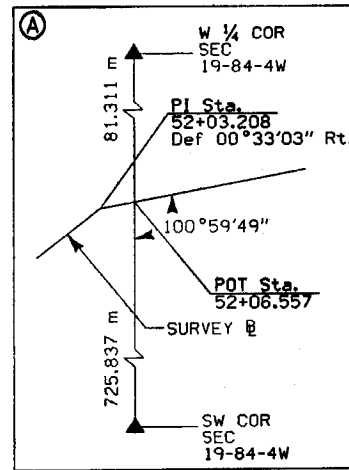
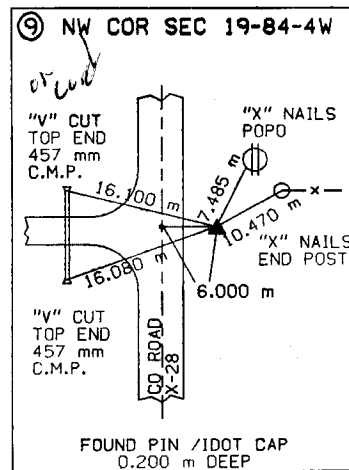
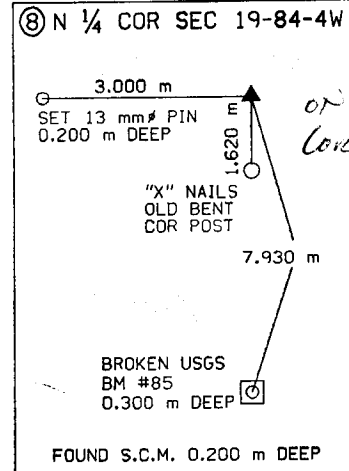
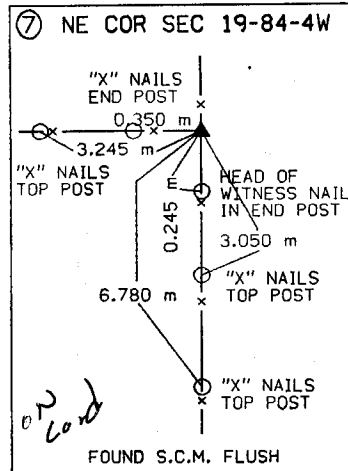
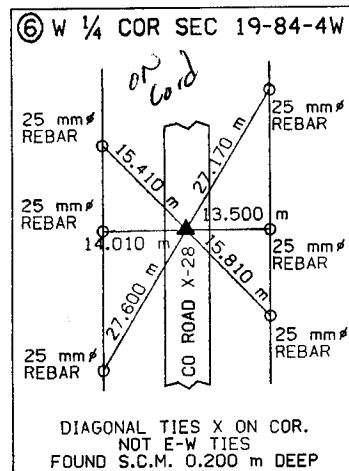
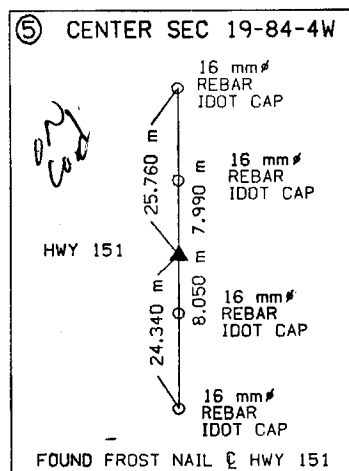
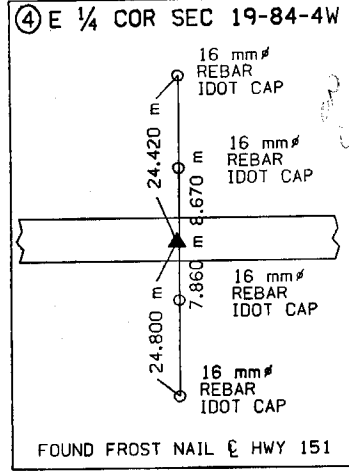
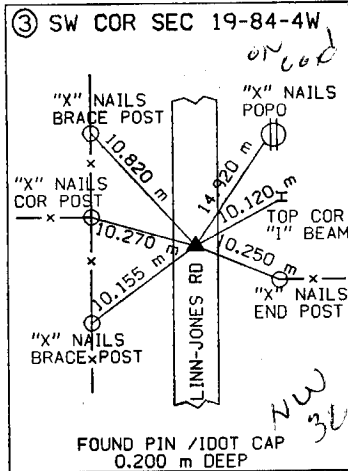
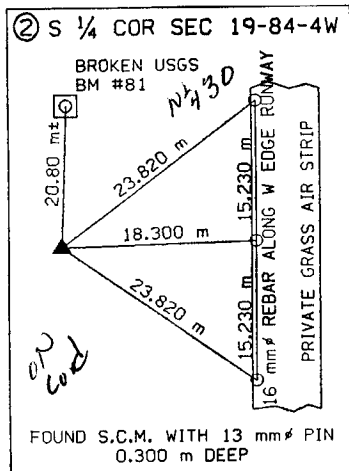
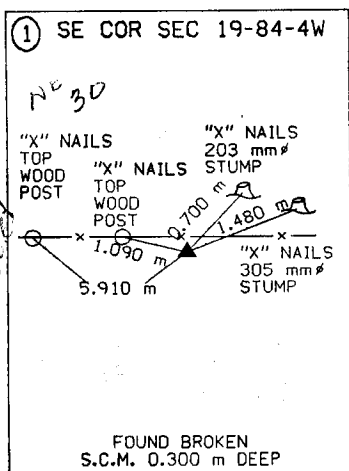

UNITED STATES PUBLIC LAND SURVEY CORNER CERTIFICATE

OF

Land Survey Monuments situated in Section 19, Township 84 North, Range 4 West, of the Fifth Principal Meridian, Jones County, Iowa.
Previously recorded in Book ---, Page ---.

(Show reason for preparing this certificate, the evidence and detailed procedures used in establishing the corner positions and monumentation found or placed.)

Monument Description and Remarks: No corner certificate on record. Found standard concrete monument at the North 1/4 Corner of Section 19.

PLAN - VIEW

(Show a minimum of three reference ties to durable physical objects, relevant monuments and physical conditions that will enable recovery of the corner.)

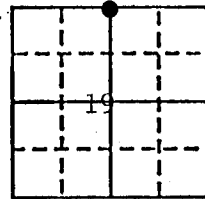

*ON CARD N 1/4 COR SEC. 19
FAIRVIEW
9-19-90*

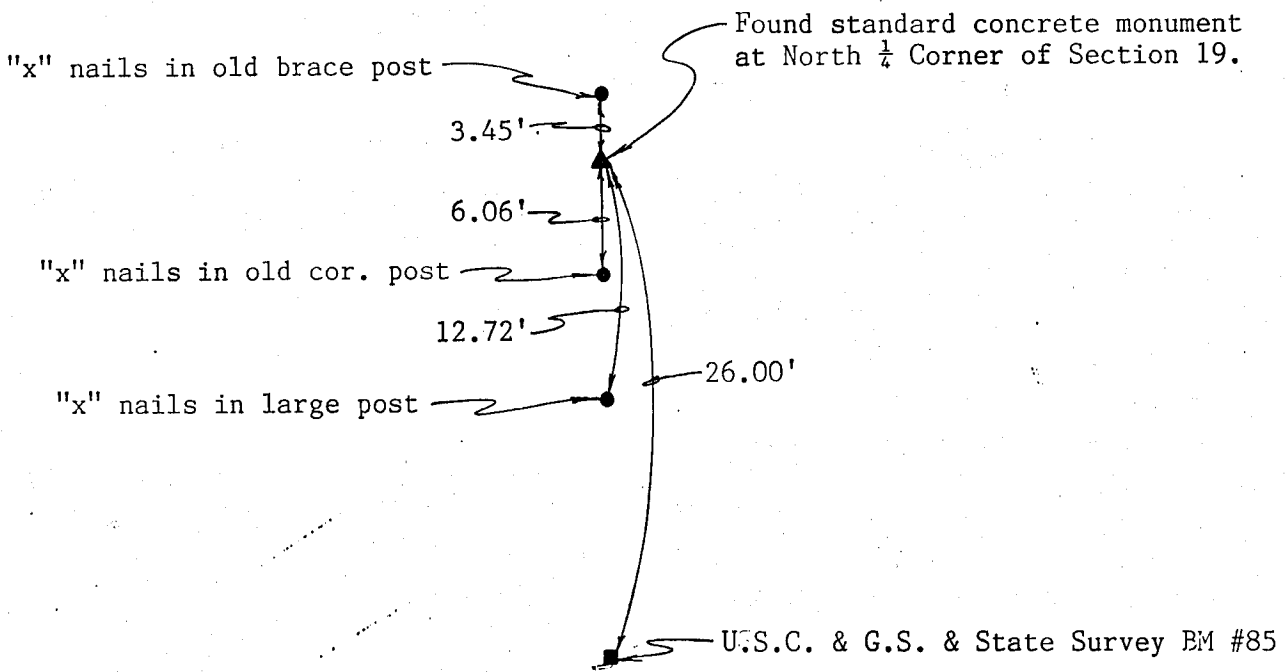

I hereby certify that the survey work was completed and this certificate was prepared by me or under my direct personal supervision and that I am a duly registered land surveyor under the laws of the state of Iowa.

Roger R. Mohn September 4, 1990
REGISTERED LAND SURVEYOR NO. 10165

SEAL

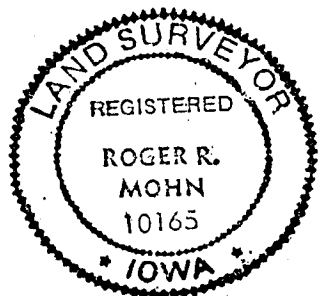

List Corners to be Indexed

Corners	Section	Twp	Range
N 1/4 Cor.	19	84N	4W
S 1/4 Cor.	18	84N	4W

34419c-090490