

UNITED STATES PUBLIC SECTION  
CORNER CERTIFICATION  
AND

LAND CORNER SURVEY  
SECTION 19 T-84-N R-4-W  
MADE FOR

IOWA DEPARTMENT OF TRANSPORTATION FOR  
THE PURPOSE OF RIGHT OF WAY DESCRIPTIONS  
ON PRIMARY ROAD No. U.S. 151.

PAGE 1 OF 1  
MADE BY

MICHAEL R. FOGLE R.L.S. No. 8505  
JONES COUNTY, IOWA NHS-151-3(84)-19-53  
APRIL 1994 THRU AUGUST 1995

ALL DISTANCES WERE CAREFULLY MEASURED AND MAY NOT AGREE WITH  
ROAD SURVEY STATIONING.

ALL DISTANCES ARE METRIC AND MEASURED IN METERS.

I hereby certify that this land surveying document was prepared by me  
or under my direct personal supervision and that I am a duly  
Registered Land Surveyor under the laws of the State of Iowa.

Signature: Michael R Fogle  
Name: Michael R. Fogle

Date: 1-4-98

Reg No. 8505

My registration renewal date is December 31, 1998

**RUST ENVIRONMENT & INFRASTRUCTURE**

Revised 03-31-98

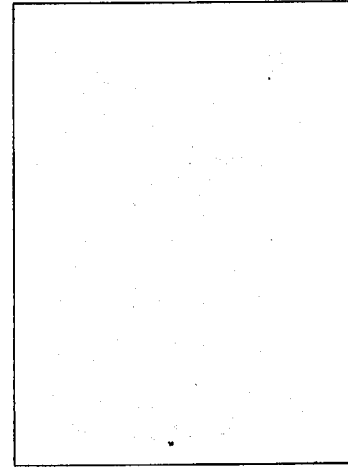
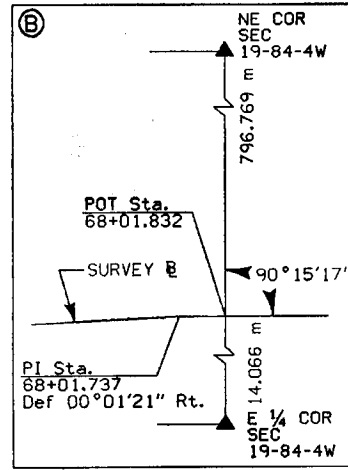
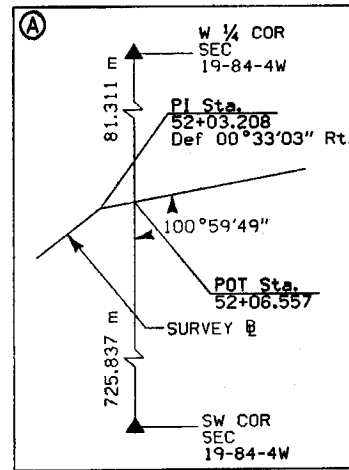
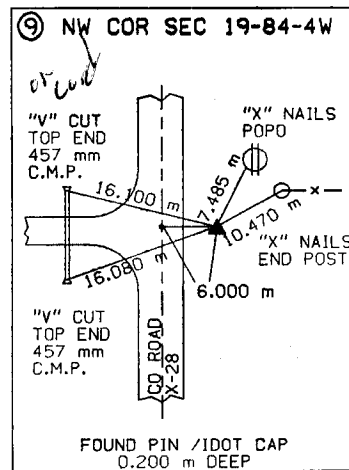
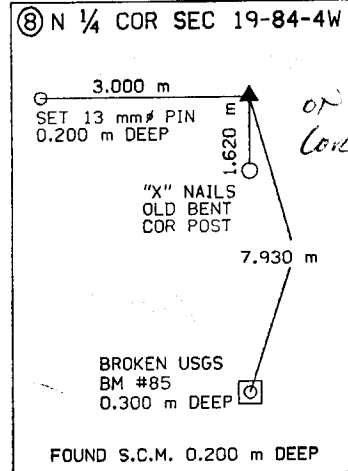
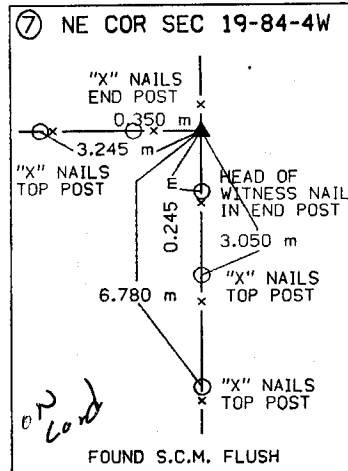
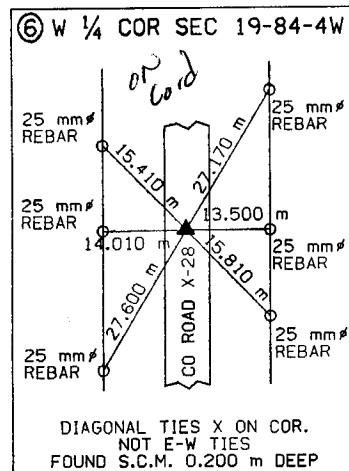
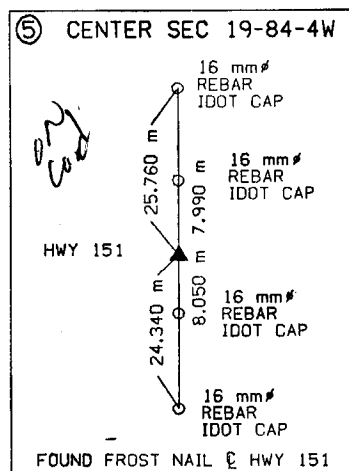
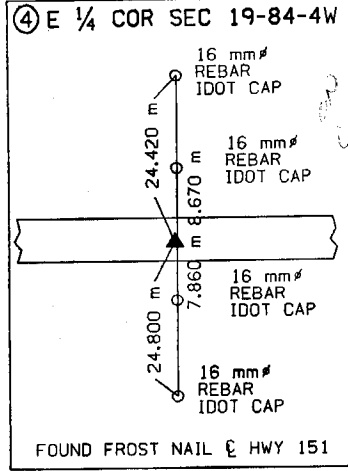
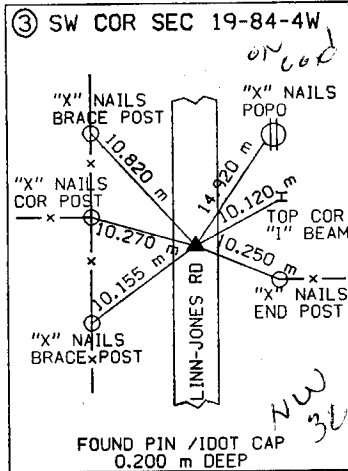
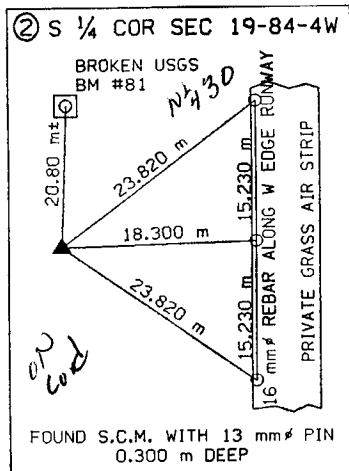
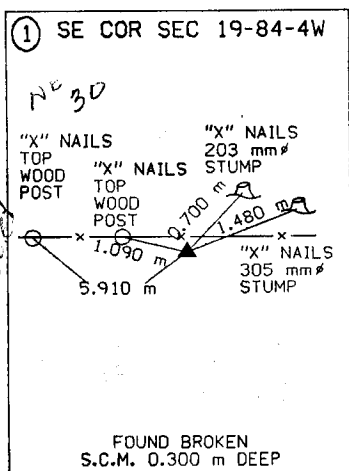
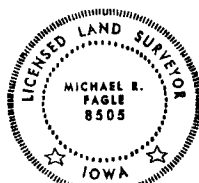

# SECTION CORNER CERTIFICATE

OF  
 LAND SURVEY MONUMENTS SITUATED IN SECTION 18, TOWNSHIP 84 NORTH,  
 RANGE 4 WEST, OF THE FIFTH PRINCIPAL MERIDIAN, Jones, COUNTY, IOWA.

PREVIOUSLY RECORDED IN BOOK \_\_\_\_\_ AT PAGE \_\_\_\_\_.

FOR RECORDER'S USE

**REASON FOR PREPARING CERTIFICATE:**

- A) THERE IS NO CERTIFICATE FOR THE CORNER ON FILE WITH THE RECORDER OF THE COUNTY IN WHICH THE CORNER IS LOCATED.
- B) CORNER POSITION DIFFERS FROM THAT SHOWN IN THE PUBLIC RECORDS OF THE COUNTY IN WHICH THE CORNER IS LOCATED.
- C) THE CORNER MONUMENT HAS BEEN REPLACED OR MODIFIED.
- D) THE REFERENCE TIES REFERRED TO IN AN EXISTING PUBLIC RECORD ARE INCORRECT.

**MONUMENT DESCRIPTION AND REMARKS:**

SW Corner Sec. 18 - Found 5/8"x24" Iron Pin over top of small S.C.M. - 5"x4"x12" Buried 9" in foreslope.

W 1/4 Corner Sec. 18 - Found Iron Pin in foreslope of grade 16.6' North of E one foot below surface.

## RECOVERY TIE DRAWING

W 1/4 Cor. 18-84-4

SW Cor. 18-84-4

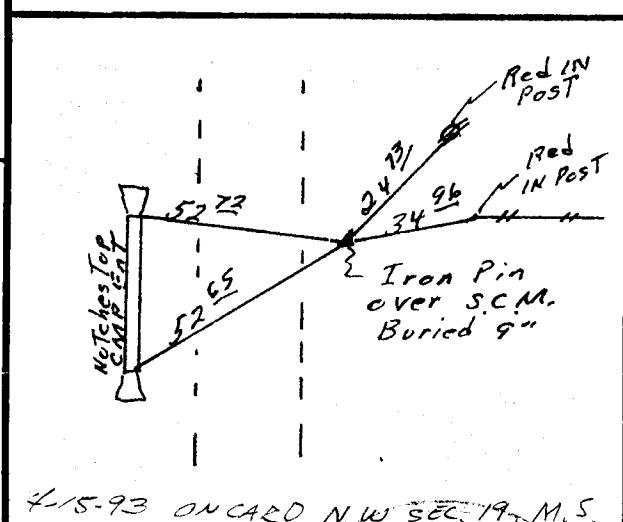
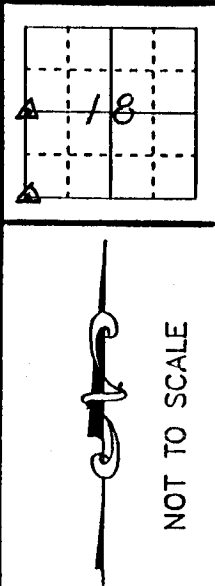
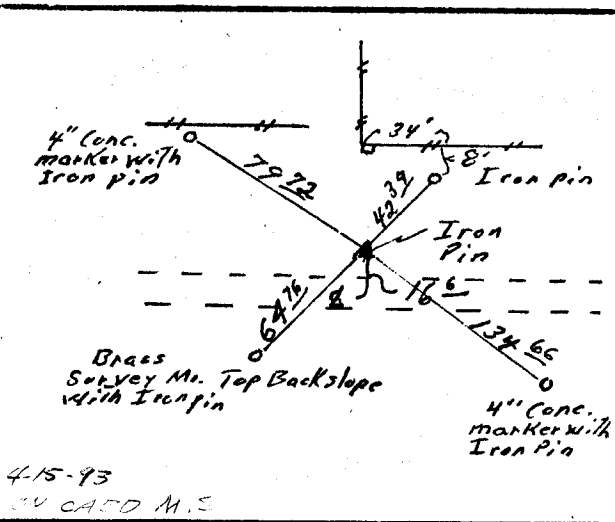

I, GLEN D. MEISNER, CERTIFY THAT THE CORNER LOCATION(S) SHOWN ON THIS RECORD WERE DETERMINED BY ME OR UNDER MY DIRECTION AND CONTROL AND THAT THIS U.S. PUBLIC LAND SURVEY MONUMENT RECORD IS CORRECT AND COMPLETE TO THE BEST OF MY KNOWLEDGE AND BELIEF.

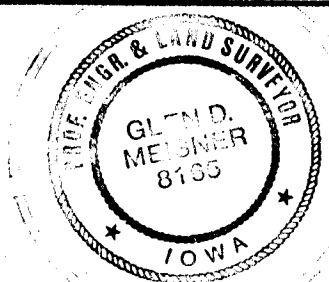

Glen D. Meisner 10-6-92  
 GLEN D. MEISNER L.S. NO 8165 DATE

D Z F O R E L	△ GOVERNMENT CORNER ○ 5/8" IRON PIN SET - - - CENTERLINE - - - EXISTING FENCE LINE - - - R.O.W. LINE	SHEET NO. 1 U.S. PUBLIC LAND SURVEY RECORD PROJECT TITLE: JONES COUNTY PROJECT	<b>HALL AND HALL ENGINEERS, INC.</b> 226 29TH STREET DRIVE S.E. CEDAR RAPIDS, IOWA 52403 319-362-9548
	D W N P.D.V. G H R A P P DATE	SCALE None F No P No C-723	

# UNITED STATES PUBLIC LAND SURVEY CORNER CERTIFICATE

OF

Land Survey Monuments situated in Section 19, Township 84 North, Range 4 West, of the Fifth Principal Meridian, Jones County, Iowa.  
Previously recorded in Book ---, Page ---.

(Show reason for preparing this certificate, the evidence and detailed procedures used in establishing the corner positions and monumentation found or placed.)

Monument Description and Remarks: No corner certificate on record. Found standard concrete monument at the Northeast Corner of Section 19.

## PLAN - VIEW

(Show a minimum of three reference ties to durable physical objects, relevant monuments and physical conditions that will enable recovery of the corner.)

*ON CARD - FAIRVIEW*

*NE COR. SEC. 19*

*9-19-90*

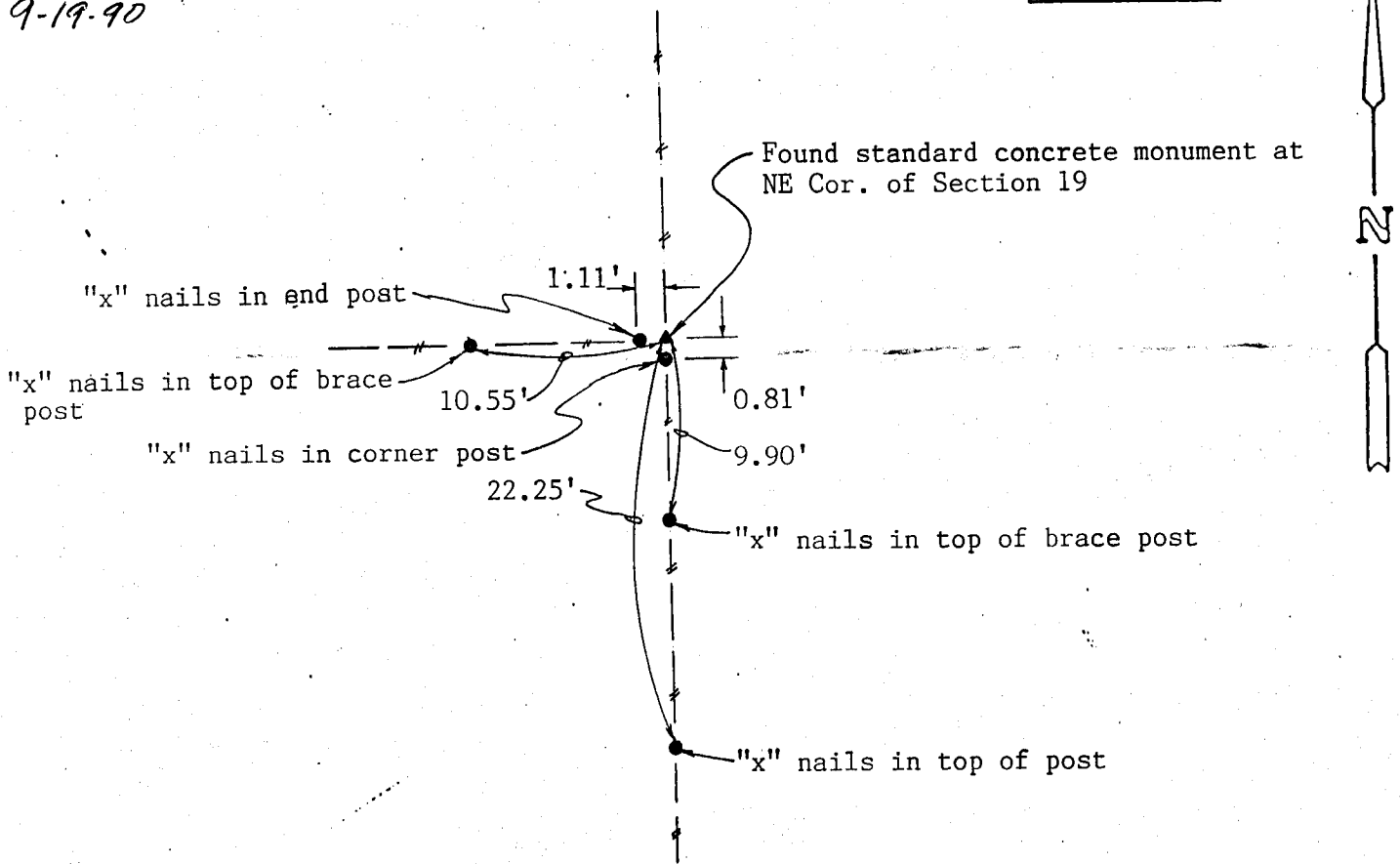
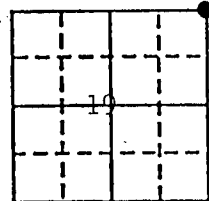

I hereby certify that the survey work was completed and this certificate was prepared by me or under my direct personal supervision and that I am a duly registered land surveyor under the laws of the state of Iowa.

*Roger R. Mohn* *September 4, 1990*  
REGISTERED LAND SURVEYOR NO. 10165

SEAL

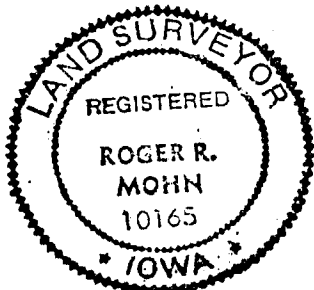

### List Corners to be Indexed

Corners	Section	Twp	Range
NE Cor.	19	84N	4W
SW Cor.	17	84N	4W
SE Cor.	18	84N	4W
NW Cor.	20	84N	4W