

UNITED STATES PUBLIC LAND SURVEY CORNER CERTIFICATE OF

LAND SURVEY MONUMENTS SITUATED IN SECTION 20, TOWNSHIP 84 NORTH, RANGE 4 WEST
 OF THE FIFTH PRINCIPAL MERIDIAN, JONES COUNTY, IOWA.

PREVIOUSLY RECORDED IN _____ IN COUNTY RECORDER'S OFFICE.

MONUMENT DESCRIPTION AND REMARKS:

SET 5/8" IRON ROD W/ RED PLASTIC CAP NO. 12631 PER SECTION BREAK DOWN IN SE 1/4 OF SECTION
 20; REFERENCE FEEBOOK 2009 3970, PL. BK. T PG. 107, FOR PARCEL 2009-37.

PLAN - VIEW

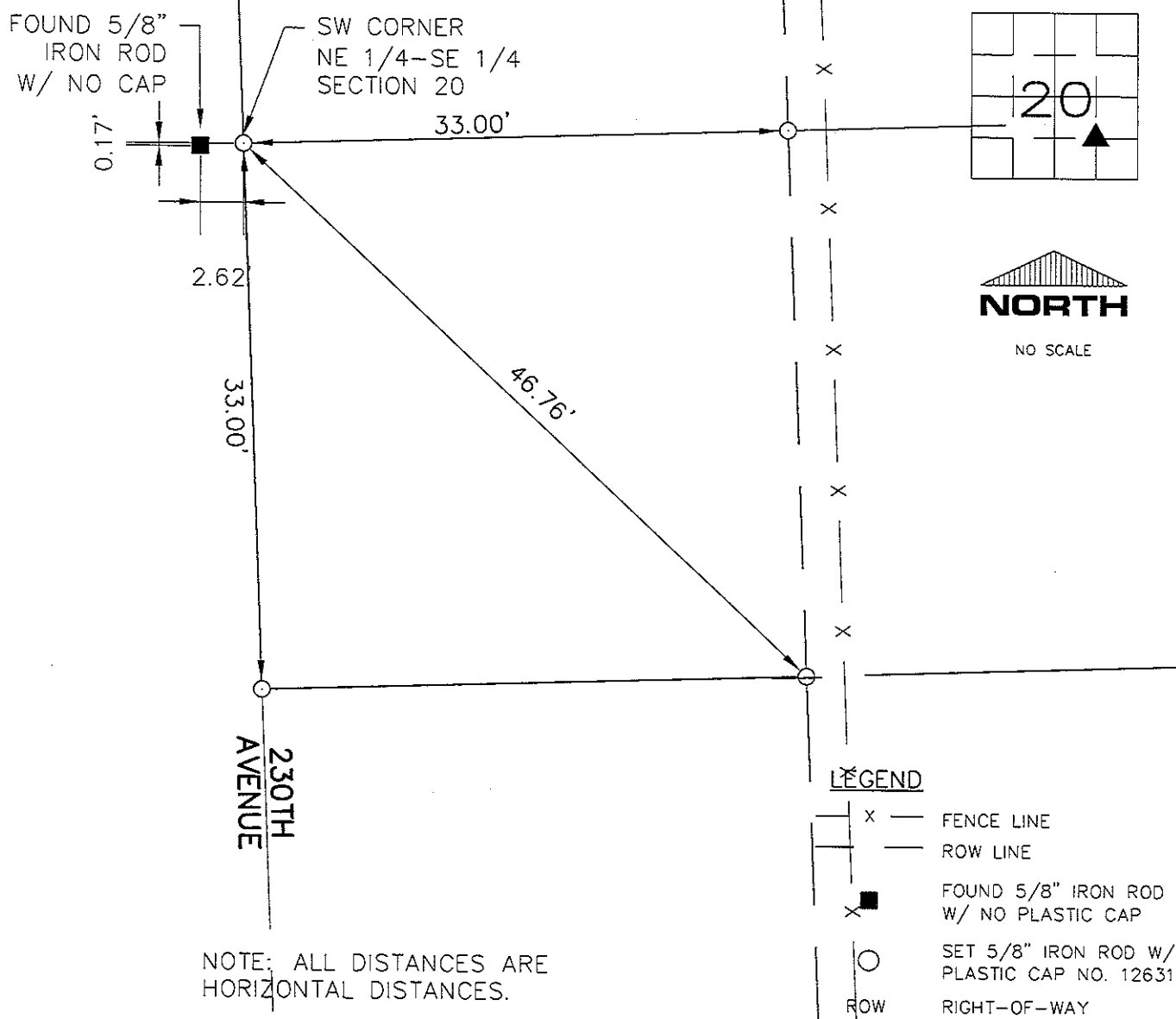

NOTE: ALL DISTANCES ARE HORIZONTAL DISTANCES.

LEGEND

- X — FENCE LINE
- ROW LINE
- FOUND 5/8" IRON ROD W/ NO PLASTIC CAP
- SET 5/8" IRON ROD W/ PLASTIC CAP NO. 12631
- ROW RIGHT-OF-WAY

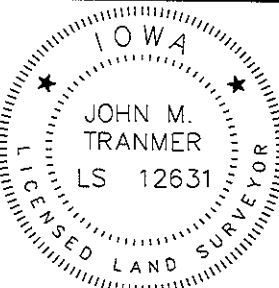

I HEREBY CERTIFY THAT THIS LAND SURVEYING DOCUMENT WAS PREPARED AND THE RELATED SURVEY WORK WAS PERFORMED BY ME OR UNDER MY DIRECT PERSONAL SUPERVISION AND THAT I AM A DULY LICENSED LAND SURVEYOR UNDER THE LAWS OF THE STATE OF IOWA.

FOR IIW ENGINEERS & SURVEYORS, P.C.

John M. Tranmer 2/4/10
 JOHN M. TRANMER DATE

LICENSE NO. 12631 MY LICENSE RENEWAL DATE IS 12/31/2010

PAGES OR SHEETS COVERED BY THIS SEAL **THIS SHEET ONLY**

LIST CORNERS TO BE INDEXED			
CORNERS	SECTION	TWP	RANGE
SW CORNER	20	T84N	R4W
NE 1/4-SE 1/4			

MONUMENT RECORD

COUNTY: JONES
 TOWNSHIP: FAIRVIEW

DATE: 12-11-09	FIELD BOOK NO. 924	PROJ. 07042-02	INDEX NO.
----------------	--------------------	----------------	-----------



IIW ENGINEERS & SURVEYORS, P.C.
 INTEGRITY. EXPERTISE. SOLUTIONS.
 DUBUQUE, IA HAZEL GREEN, WI
 4155 PENNSYLVANIA AVE. DUBUQUE, IA 52002
 VOICE (563) 556-2464 FAX (563) 556-7811
 www.iiwengr.com