

Instrument #: 2022-3387
 12/01/2022 08:46:56 AM Total Pages: 1
 ZSC SECTION CORNER CERTIFICATE
 Recording Fee: \$7.00 Transfer Tax: \$0
 Sheri L. Jones, Recorder, Jones County Iowa

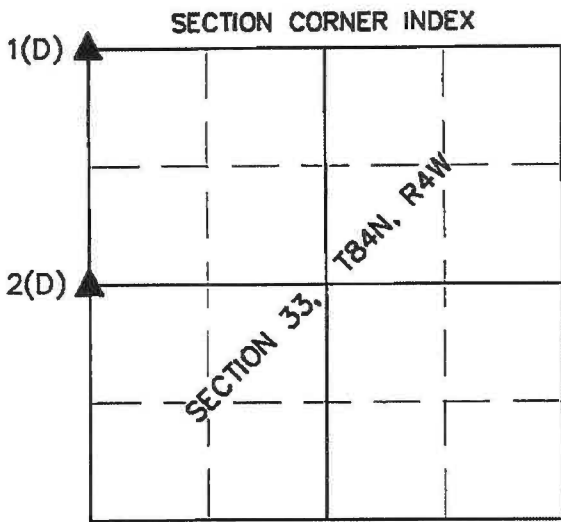

PREPARED BY GREGG E. SAMPSON P.L.S. HALL & HALL ENGINEERS, INC. 1860 BOYSON RD. HIAWATHA, IA 52233 (319) 362-9548

U.S. PUBLIC LAND SURVEY CORNER CERTIFICATE
 LAND SURVEY MONUMENTS SITUATED IN SECTION 33,
 TOWNSHIP 84 NORTH, RANGE 4 WEST, OF THE FIFTH
 PRINCIPAL MERIDIAN, JONES COUNTY, IOWA.



REASON FOR PREPARING CERTIFICATE:

- A) THERE IS NO CERTIFICATE FOR THE CORNER ON FILE WITH THE RECORDER OF THE COUNTY IN WHICH THE CORNER IS LOCATED.
- B) CORNER POSITION DIFFERS FROM THAT SHOWN IN THE PUBLIC RECORDS OF THE COUNTY IN WHICH THE CORNER IS LOCATED.
- C) THE CORNER MONUMENT HAS BEEN REPLACED OR MODIFIED.
- D) THE REFERENCE TIES REFERRED TO IN AN EXISTING PUBLIC RECORD ARE INCORRECT OR MISSING.

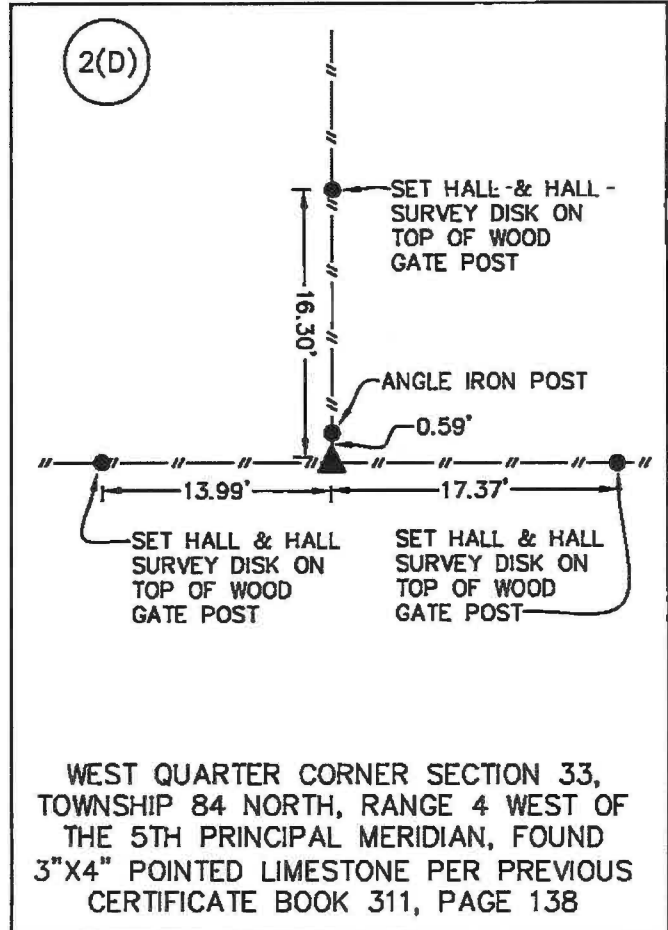
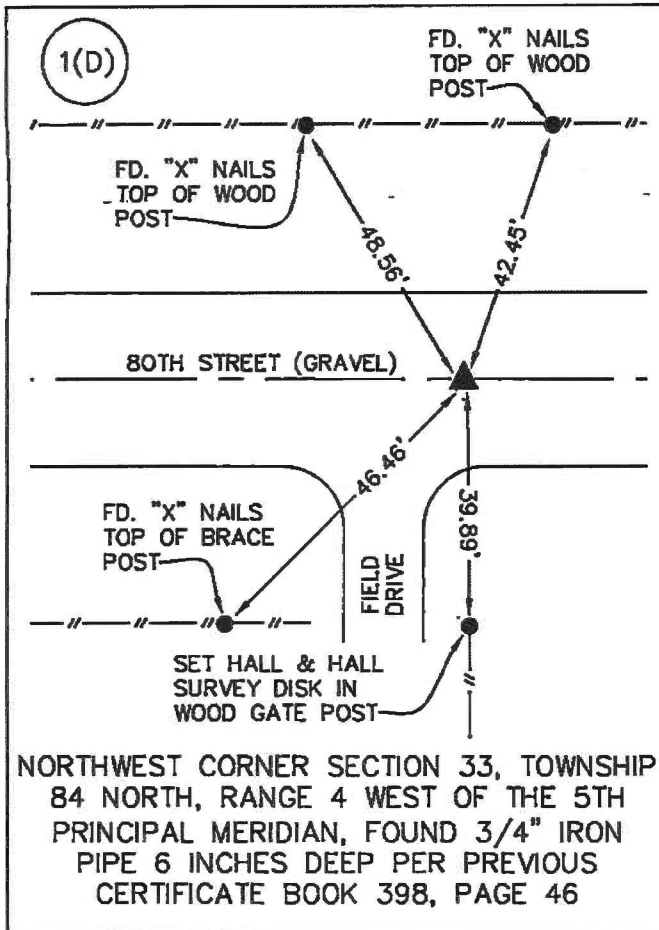

I hereby certify that this land surveying document was prepared and the related survey work was performed by me or under my direct personal supervision and that I am a duly licensed Land Surveyor under the laws of the State of Iowa.

Signed: *[Signature]* Date: 11/29/2022
 GREGG E. SAMPSON, P.L.S. Iowa License No. 14809

My license renewal date is December 31, 2022

ENTIRE SUBMISSION IS COVERED BY THIS SEAL UNLESS SPECIFIED BELOW: *THIS SHEET ONLY*

UNITED STATES PUBLIC LAND SURVEY CORNER CERTIFICATE

OF

Land Survey Monuments situated in Section 32, Township 84 N, Range 4 W, of the Fifth Principal Meridian, JONES County, Iowa. Previously recorded in _____ in County Recorder's Office.

(Show reason for preparing this certificate, the evidence and detailed procedures used in establishing the corner positions and monumentation found or placed.)

Monument Description and Remarks: NO CERTIFICATES WERE OF RECORD.
EAST 1/4 COR. 32-84-4: FOUND WEDGE SHAPED LIMESTONE,
3" X 4" AT THE TOP END, 3FT. BELOW THE SURFACE OF THE GROUND.
SOUTHEAST COR. 32-84-4: SET 5/8" IRON ROD TO REPLACE
PARTS OF WOODEN STAKE FOUND IN LINE OF BOUNDARY LINE
FENCE TO THE NORTH & IN CENTER LINE OF COUNTY ROAD.

PLAN - VIEW

(Show a minimum of three reference ties to durable physical objects, relevant monuments and physical conditions that will enable recovery of the corner.)

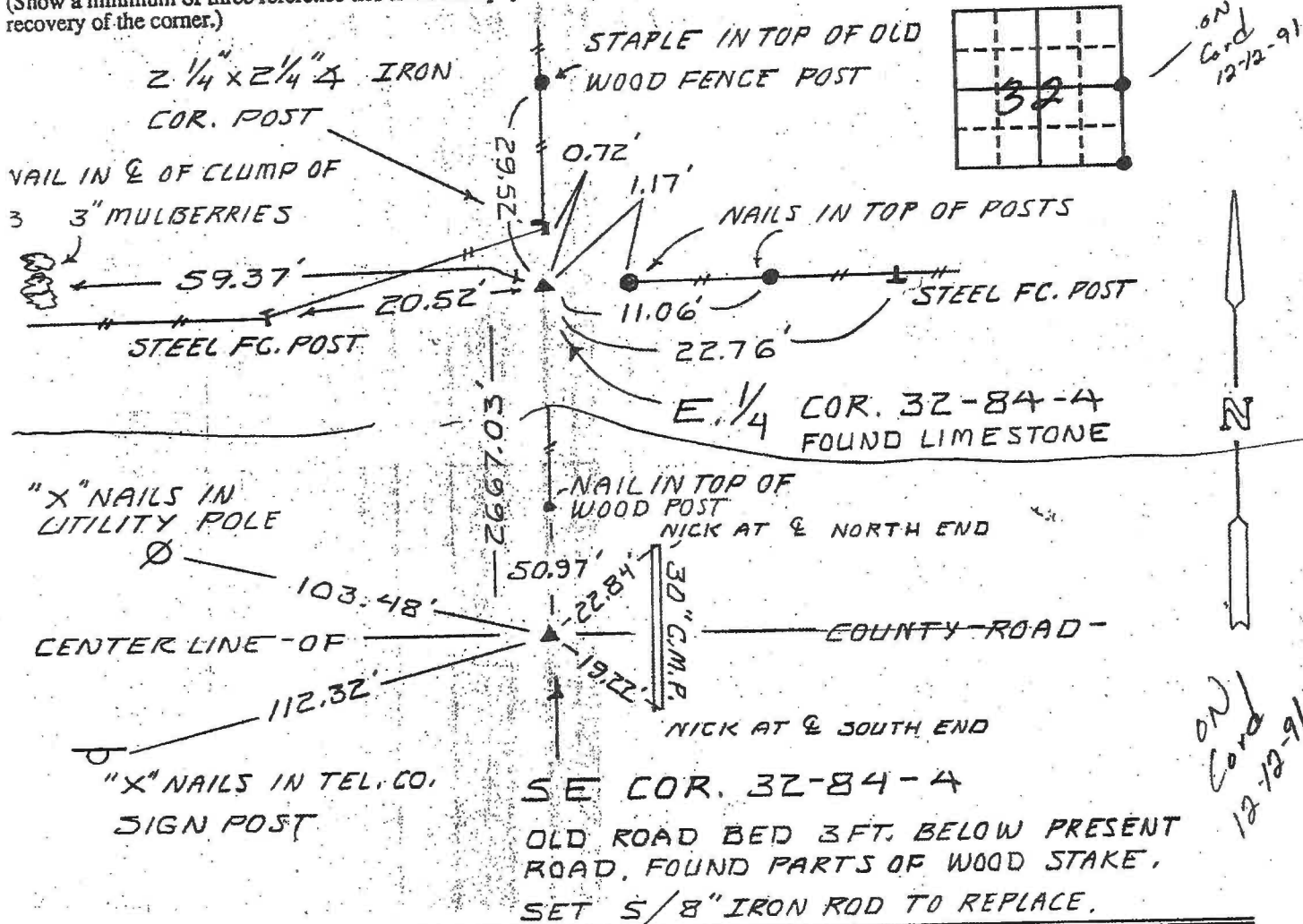

I hereby certify that the survey work was completed and this certificate was prepared by me or under my direct personal supervision and that I am a duly registered land surveyor under the laws of the state of Iowa.

Signature: Donald L. Bunting
 Name typed or printed: DONALD L. BUNTING L.S.
 Date: DEC. 9, 1991 Reg. No. 7810

Corners	List Corners to be Indexed		
	Section	Twp	Range
E. 1/4 COR.	32	84	4
SE COR.	32	84	4 ?

SEAL



check BK #291

844320-120991
 83405e-120991