

FILED
RECORDERS OFFICE
JONES COUNTY IOWA

05 JAN 21 AM 9:59

MARIE KRUTZFIELD
RECORDER 7:00 pd

PREPARED BY HALL & HALL ENGINEERS, INC. 209 29TH STREET N.E. CEDAR RAPIDS, IOWA 52402 (319) 362-9548

SECTION CORNER INDEX

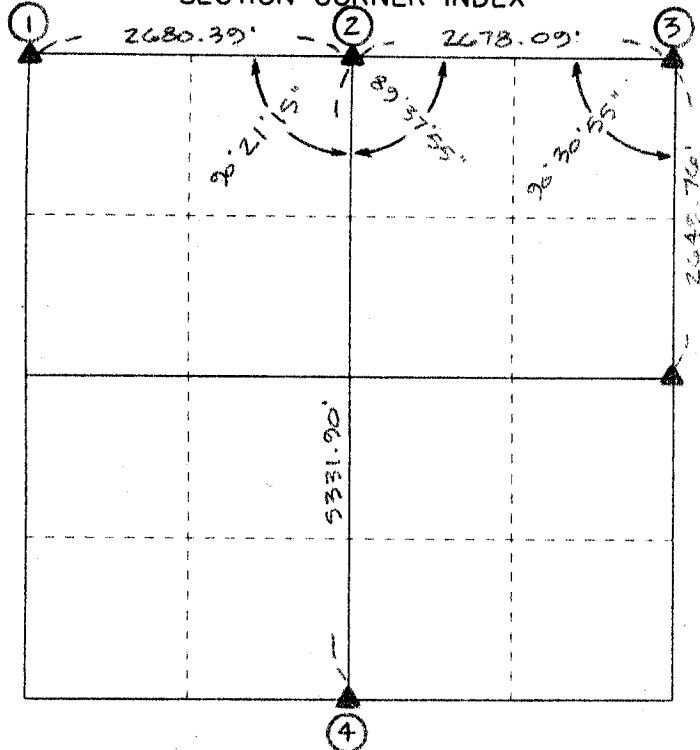

U.S. PUBLIC LAND SURVEY CORNER CERTIFICATE

LAND SURVEY MONUMENTS SITUATED IN SECTION 16,
TOWNSHIP 83 NORTH, RANGE 4 WEST, OF THE FIFTH
PRINCIPAL MERIDIAN, JONES COUNTY IOWA.

REASON FOR PREPARING CERTIFICATE:

- A) THERE IS NO CERTIFICATE FOR THE CORNER ON FILE WITH THE RECORDER OF THE COUNTY IN WHICH THE CORNER IS LOCATED.
- B) CORNER POSITION DIFFERS FROM THAT SHOWN IN THE PUBLIC RECORDS OF THE COUNTY IN WHICH THE CORNER IS LOCATED.
- C) THE CORNER MONUMENT HAS BEEN REPLACED OR MODIFIED.
- D) THE REFERENCE TIES REFERRED TO IN AN EXISTING PUBLIC RECORD ARE INCORRECT OR MISSING.

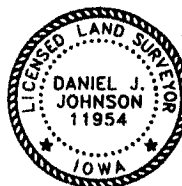

I hereby certify that this land surveying document was prepared and the related survey work was performed by me or under my direct personal supervision and that I am a duly licensed Land Surveyor under the laws of the State of Iowa.

Signed: *[Signature]* Date: 1-20-05
Daniel J. Johnson, L.S. 11954
My license renewal date is December 31, 2006

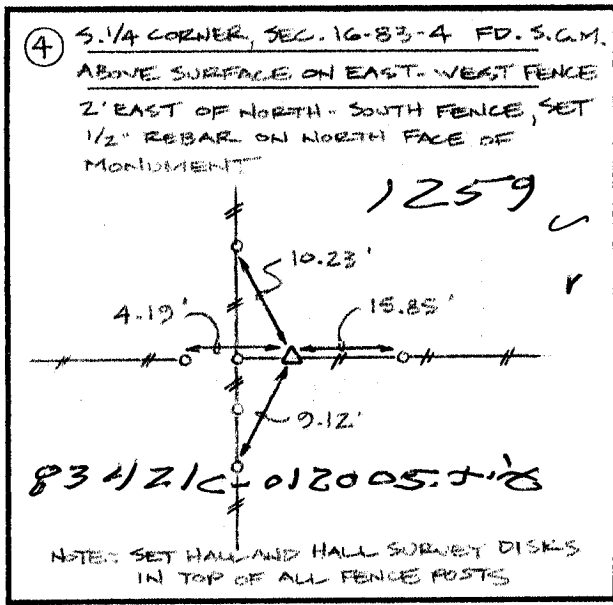
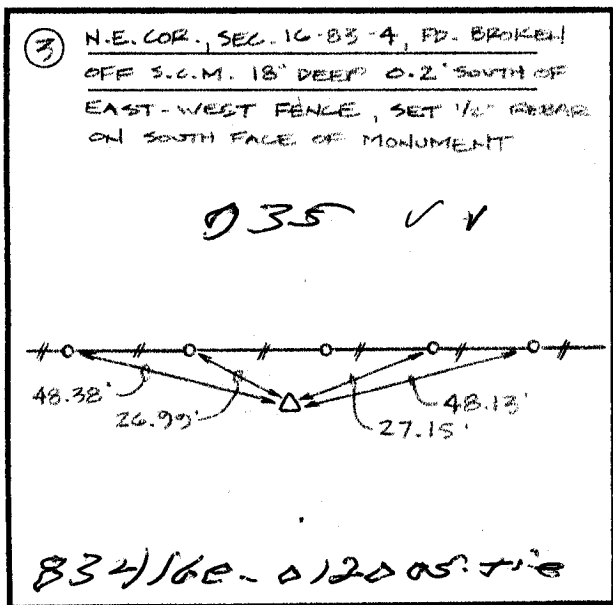
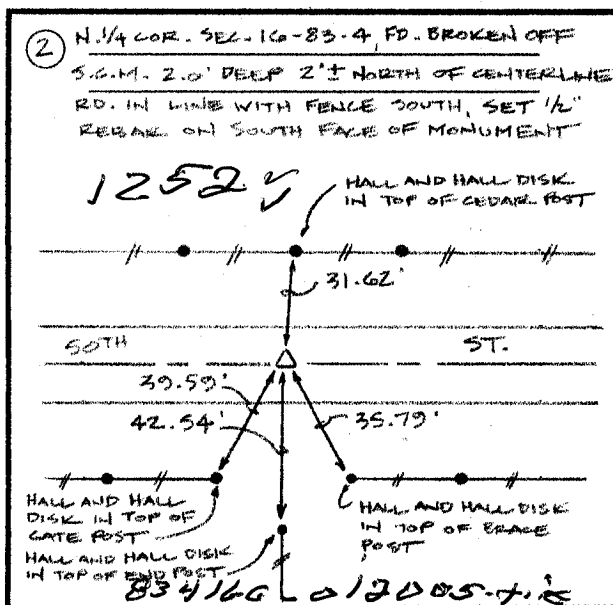
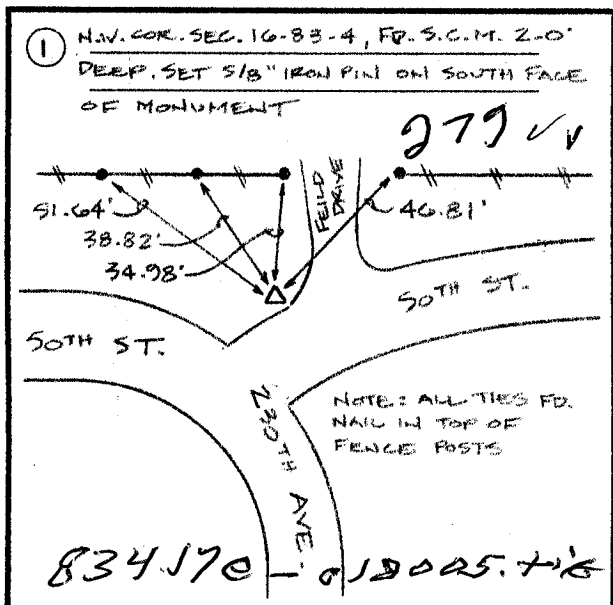

"NIEHAUS"

Drawn by: DLK	Checked by: DJJ	Approved by: DJJ	Field Book No: 07-08	Scale: N/A	Date: 2/20/03	Project No: 7911
---------------	-----------------	------------------	----------------------	------------	---------------	------------------

2000 3927

FILED
RECORDERS OFFICE
JONES COUNTY IOWA

00 DEC 27 PM 3:31

MARIE KRUTZFIELD
RECORDER 6.00 pd

CLARENCE J. WALTON, LS # 11310, WALTON LAND SURVEYING, P.C., 2213 LAUREN DR. SW, CEDAR RAPIDS, IOWA 52404, (319) 363-4271

UNITED STATES PUBLIC LAND
SURVEY CORNER CERTIFICATE

LAND SURVEY MONUMENTS SITUATED IN SECTION 9, TOWNSHIP 83 NORTH, RANGE 4 WEST
OF THE 5TH PRINCIPAL MERIDIAN, JONES COUNTY, IOWA

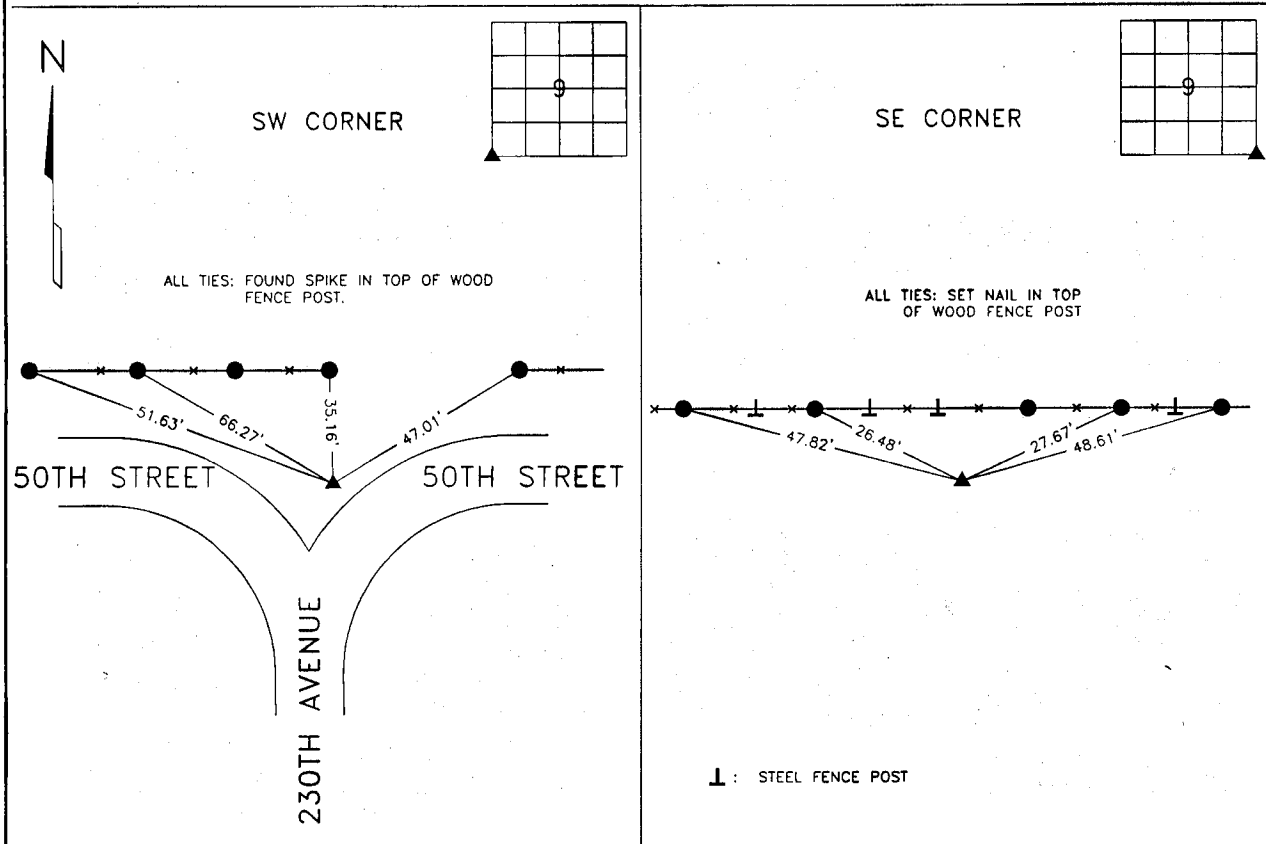

MONUMENT DESCRIPTION AND REMARKS
1/2" REBAR 8" DEEP FROM PREVIOUS SURVEY.

MONUMENT DESCRIPTION AND REMARKS
FOUND LEANING SCM 6" SOUTH OF EAST-WEST FENCE LINE.

NOTE: ALL MEASUREMENTS IN FEET AND DECIMALS THEREOF.

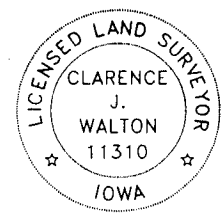
 I hereby certify that this land surveying document and the related survey work was performed by me or under my direct personal supervision and that I am a duly licensed Land Surveyor under the laws of the State of Iowa.
 Signed: *Clarence J. Walton* Date: *12/27/00*
 Clarence J. Walton, L.S.
 My License Renewal Date is December 31, 2001
 License Number 11310
 Pages or sheets covered by this seal: 1 of 1

CORNERS	CORNERS TO BE INDEXED		
	SECTION	TWP	RANGE
SW	9	83N	4W
SE	9	83N	4W

PROJECT No: 10220-1B
Title: UNITED STATES PUBLIC LAND SURVEY CORNER CERTIFICATE

WALTON LAND SURVEYING, P.C.
2213 LAUREN DRIVE SW
CEDAR RAPIDS, IOWA 52404
(319) 363-4271

Drawn: CJW
12/26/00

Book: 2
Scale: NONE

SECTION CORNER CERTIFICATE

OF
 LAND SURVEY MONUMENTS SITUATED IN SECTION 17, TOWNSHIP 83 NORTH,
 RANGE 4 WEST, OF THE FIFTH PRINCIPAL MERIDIAN, Jones, COUNTY, IOWA.

PREVIOUSLY RECORDED IN BOOK _____ AT PAGE _____.

FOR RECORDER'S USE

REASON FOR PREPARING CERTIFICATE:

- A) THERE IS NO CERTIFICATE FOR THE CORNER ON FILE WITH THE RECORDER OF THE COUNTY IN WHICH THE CORNER IS LOCATED.
- B) CORNER POSITION DIFFERS FROM THAT SHOWN IN THE PUBLIC RECORDS OF THE COUNTY IN WHICH THE CORNER IS LOCATED.
- C) THE CORNER MONUMENT HAS BEEN REPLACED OR MODIFIED.
- D) THE REFERENCE TIES REFERRED TO IN AN EXISTING PUBLIC RECORD ARE INCORRECT.

MONUMENT DESCRIPTION AND REMARKS :

Dug & found S.C.M. along foreslope of road. Marker has been broken into 3 pieces. Staked back together and set 5/8x24" Iron Pin on top of monument pin 1 ft. below. The surface marker is 4 ft. West of the North fence line and 34.5 ft. South of the R.O.W. fence.

RECOVERY TIE DRAWING

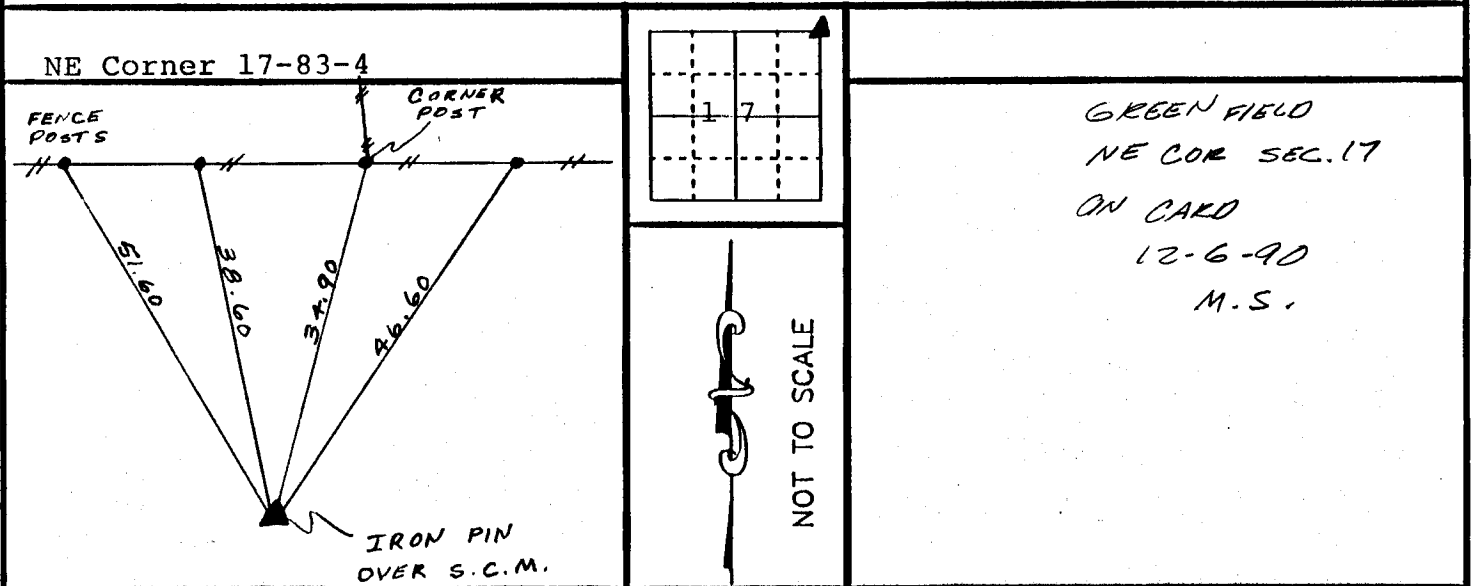

I, GLEN D. MEISNER, CERTIFY THAT THE CORNER LOCATION(S) SHOWN ON THIS RECORD WERE DETERMINED BY ME OR UNDER MY DIRECTION AND CONTROL AND THAT THIS U.S. PUBLIC LAND SURVEY MONUMENT RECORD IS CORRECT AND COMPLETE TO THE BEST OF MY KNOWLEDGE AND BELIEF.



Glen D. Meisner 11-12-90
 GLEN D. MEISNER L.S. NO 8165 DATE

D I S T R I C T	GOVERNMENT CORNER 5/8" TIE PIN SET CENTERLINE EXISTING FENCE LINE R.O.W. LINE	U.S. PUBLIC LAND SURVEY RECORD	HALL AND HALL ENGINEERS, INC. 226 29TH STREET DRIVE S.E. CEDAR RAPIDS, IOWA 52403 319-362-9548			
	SHEET NO.:	PROJECT NO.:				
D I S T R I C T	C H I C A G O	A P P R O V E D	D A T E	S C A L E	P L A N N O.	P L A N N O.

11790