

1999 3208

FILED
RECORDERS OFFICE
JONES COUNTY IOWA

99 SEP -8 AM 10:48

MARIE KRUTZFIELD
RECORDER 6.00PL

PREPARED BY HALL & HALL ENGINEERS, INC. 209 28TH STREET N.E. CEDAR RAPIDS, IOWA 52402 (319) 362-9548

SECTION CORNER CERTIFICATE

OF
LAND SURVEY MONUMENTS SITUATED IN SECTION 17, TOWNSHIP 23 NORTH,
RANGE 4 WEST, OF THE FIFTH PRINCIPAL MERIDIAN, JONES COUNTY, IOWA.

PREVIOUSLY RECORDED IN BOOK _____ AT PAGE _____

MONUMENT DESCRIPTION AND REMARKS:

NW COR. SEC. 17-23-4: SET 1/2" REBAR W/ CAP #11954, FLUSH W/ GROUND

SW COR. SEC. 17-23-4: FOUND S.C.M. 3" BELOW SURFACE

RECOVERY TIE DRAWING

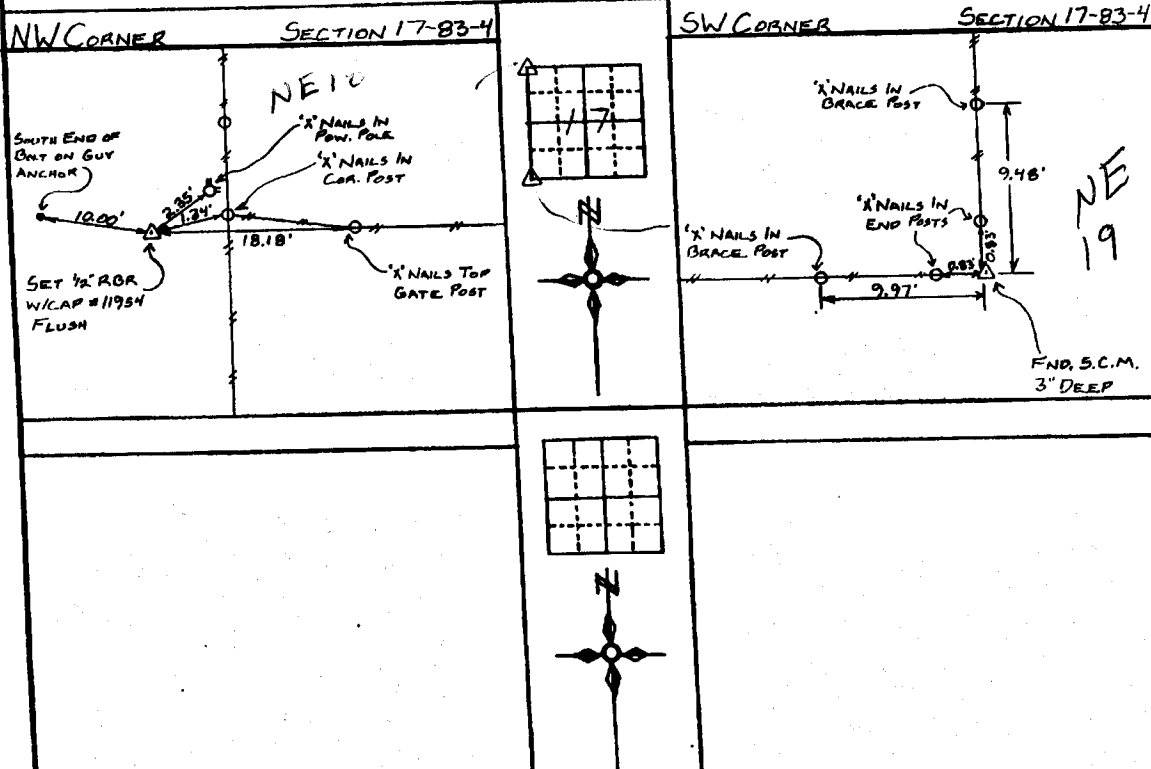

83419e-090899
83418e-090899

I hereby certify that this land surveying document was prepared and the related survey work was performed by me or under my direct personal supervision and that I am a duly licensed Land Surveyor under the laws of the State of Iowa.

Shown: [Signature] Date: 9-8-99
Daniel J. Johnson, L.S. #11954
My license renewal date is December 31, 2000

Pages or sheets covered by this cost:
(Entire submission unless specified here)

- REASON FOR PREPARING CERTIFICATE
- A) THERE IS NO CERTIFICATE FOR THE CORNER ON FILE WITH THE RECORDER OF THE COUNTY IN WHICH THE CORNER IS LOCATED
 - B) CORNER POSITION DIFFERS FROM THAT SHOWN IN THE PUBLIC RECORDS OF THE COUNTY IN WHICH THE CORNER IS LOCATED
 - C) THE CORNER MONUMENT HAS BEEN REPLACED OR MODIFIED
 - D) THE REFERENCE TIES REFERRED TO IN AN EXISTING PUBLIC RECORD ARE INCORRECT



| | | |
|--|---|---|
| LEGEND Δ GOVERNMENT CORNER ● PROPERTY CORNER FOUND ○ 1/2" W/ LS CAP SET --- EXISTING FENCE LINE - - - PROPERTY LINE | SHEET NO. <u>US PUBLIC LAND SURVEY RECORD</u> | HALL AND HALL ENGINEERS, INC. 209 28TH STREET N.E. CEDAR RAPIDS, IOWA 52402 (319) 362-9548 |
| | PROJECT FILE: <u>HERTZ REAL ESTATE</u> | |
| DRAWN BY: <u>JWP</u> | CHECKED BY: <u>TAG</u> | DATE: <u>3/22/96</u> |
| SCALE: <u>NONE</u> | SHEET NO.: <u>0.T.41</u> | TOTAL SHEETS: <u>5771</u> |

UNITED STATES PUBLIC LAND SURVEY CORNER CERTIFICATE

LAND SURVEY MONUMENTS SITUATED IN SECTION 19, TOWNSHIP 83 N,
RANGE 4 W, OF THE 5th. PRINCIPAL MERIDIAN, JONES
COUNTY, IOWA.

RECOVERY TIE DRAWING

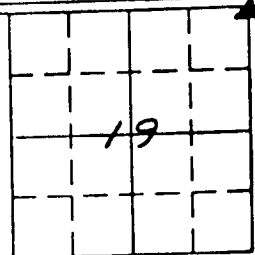

N NO SCALE

NE COR 19-83N-4W

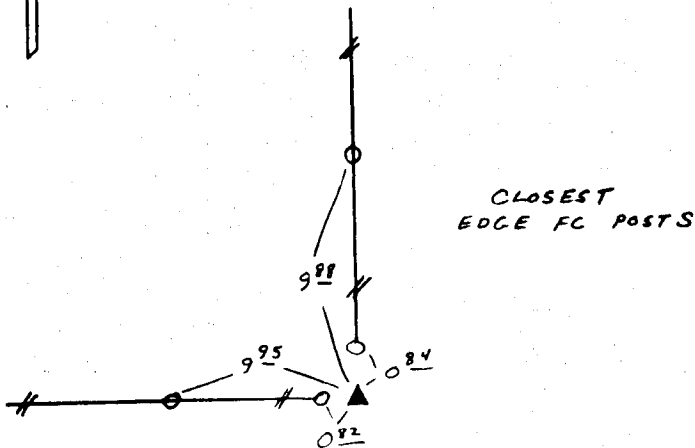

*on Card
5-16-91*

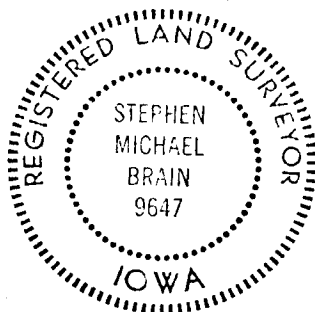

PREVIOUSLY RECORDED IN BOOK _____ PAGE _____

MONUMENT DESCRIPTION AND HOW ESTABLISHED: _____

FND S.C.M @ SURFACE

PREVIOUSLY RECORDED IN BOOK _____ PAGE _____

MONUMENT DESCRIPTION AND HOW ESTABLISHED: _____

I HEREBY DECLARE THAT THE SURVEY WORK WAS COMPLETED AND THIS CERTIFICATE WAS PREPARED BY ME OR UNDER MY DIRECT PERSONAL SUPERVISION AND THAT I AM A DULY REGISTERED LAND SURVEYOR UNDER THE LAWS OF THE STATE OF IOWA.

Stephen Michael Brain 5/16/91
STEPHEN MICHAEL BRAIN, P.E. & L.S. 9647

83419e-050691

List Corners to be Indexed

| Corners | Section | Twp | Range |
|---------|---------|------|-------|
| SE | 18 | 83 N | 4 W |
| SW | 17 | 83 N | 4 W |
| NW | 20 | 83 N | 4 W |

RAMENT ENGINEERING, INC.
HIAWATHA, IOWA