

UNITED STATES PUBLIC LAND SURVEY CORNER CERTIFICATE

LAND SURVEY MONUMENTS SITUATED IN SECTION 31, TOWNSHIP 83 NORTH
RANGE 4 WEST OF THE 5TH P.M., JONES COUNTY, IOWA.

NO SCALE

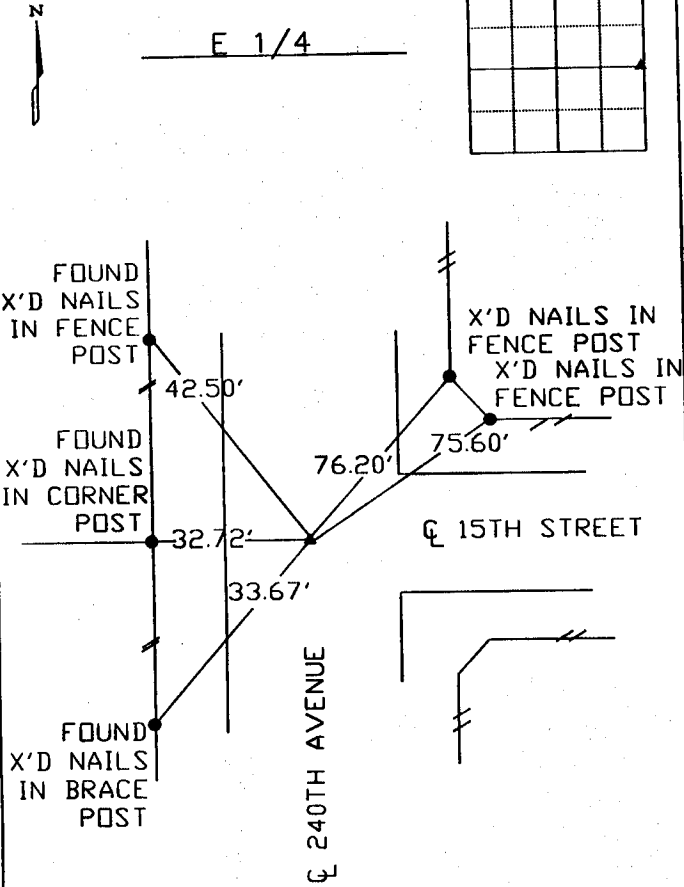

PREVIOUSLY RECORDED IN BOOK _____ PAGE _____
 MONUMENT DESCRIPTION AND HOW ESTABLISHED _____
 FOUND 1" REBAR 1" DEEP USING COUNTY TIES

NO SCALE

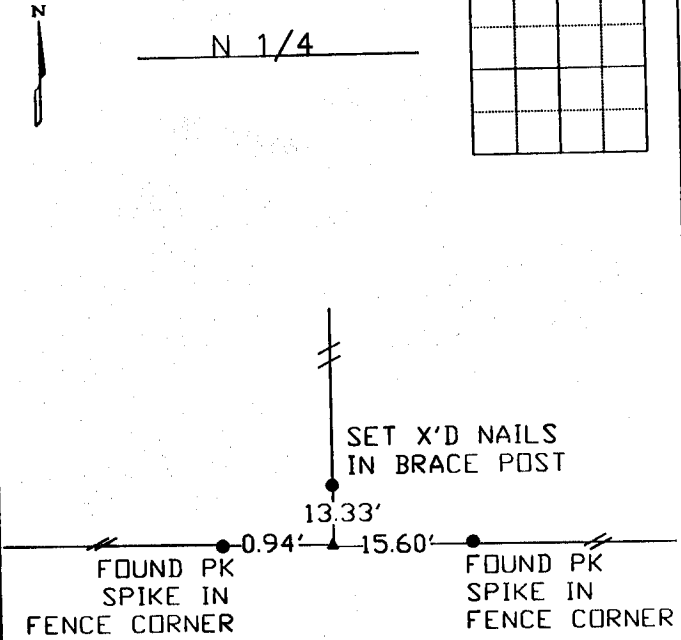

PREVIOUSLY RECORDED IN BOOK _____ PAGE _____
 MONUMENT DESCRIPTION AND HOW ESTABLISHED _____
 FOUND 5/8" REBAR 2" ABOVE GROUND USING COUNTY TIES.

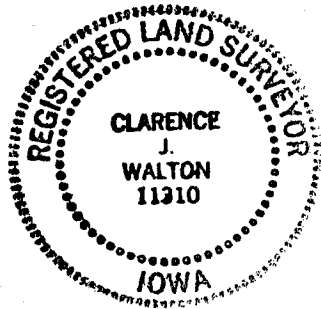

DONE

DONE

I hereby declare that this plat, survey or report was made by me or under my direct personal supervision and that I am a duly registered Land Surveyor under the laws of the State of Iowa.
 Signed Clarence J. Walton Date 7/2/99
 Clarence J. Walton L.S. Iowa Reg No. 11310
 My Registration Renewal Date Is December 31, 1999

| CORNERS TO BE INDEXED | | | |
|-----------------------|---------|----------|-------|
| CORNER | SECTION | TOWNSHIP | RANGE |
| E 1/4 | 31 | T83N | R4W |
| N 1/4 | 31 | T83N | R4W |

BRAIN ENGINEERING, INC.
 777 10TH STREET
 MARION, IOWA 52302
 (319) 373-1318

23289-10

83431a-040299, 83431c-040299