

2005 3156

FILED  
RECORDERS OFFICE  
JONES COUNTY IOWA

05 SEP -6 PM 12:25

MARIE KRUTZFIELD  
RECORDER 7.00 Pd

SLSI 9-90

Prepared By: Leo D. Wooder, L.S. #14676 Anderson-Bogert Engineers & Surveyors, Inc.  
4001 River Ridge Dr. N.E. Cedar Rapids, Iowa 52402 Phone: (319) 377-4629

### UNITED STATES PUBLIC LAND SURVEY CORNER CERTIFICATE OF

Land Survey Monuments situated in Section 7, Township 83N, Range 4W, of the Fifth Principal Meridian, Jones County, Iowa.  
Previously recorded in \_\_\_\_\_ Not Previously Recorded \_\_\_\_\_ in County Recorders Office.  
(book, page, document number, ect.)

(Show reason for preparing this certificate, the evidence and detailed procedures used in establishing the corner positions and monumentation found or placed.)

Monument Description and Remarks: SW Cor NW $\frac{1}{4}$  SE $\frac{1}{4}$  7 Set  $\frac{1}{2}$ " Iron Rod W/Orange Cap #14676 on Line Between Center Sec 7 + S $\frac{1}{4}$  Cor Sec 7 in Line of Fence to East. SE Cor NW $\frac{1}{4}$  SE $\frac{1}{4}$  7 Set  $\frac{1}{2}$ " Iron Rod W/Orange Cap #14676 on Line Between SW Cor NW $\frac{1}{4}$  SE $\frac{1}{4}$  + NE Cor SE $\frac{1}{4}$  SE $\frac{1}{4}$  Sec 7. Corners were set for survey recorded in the Jones County Recorders Office as Instrument #20053039

### PLAN - VIEW

(Show a minimum of three reference ties to durable physical objects, relevant monuments and physical conditions that will enable recovery of the corner.)

83407s-091905.tif

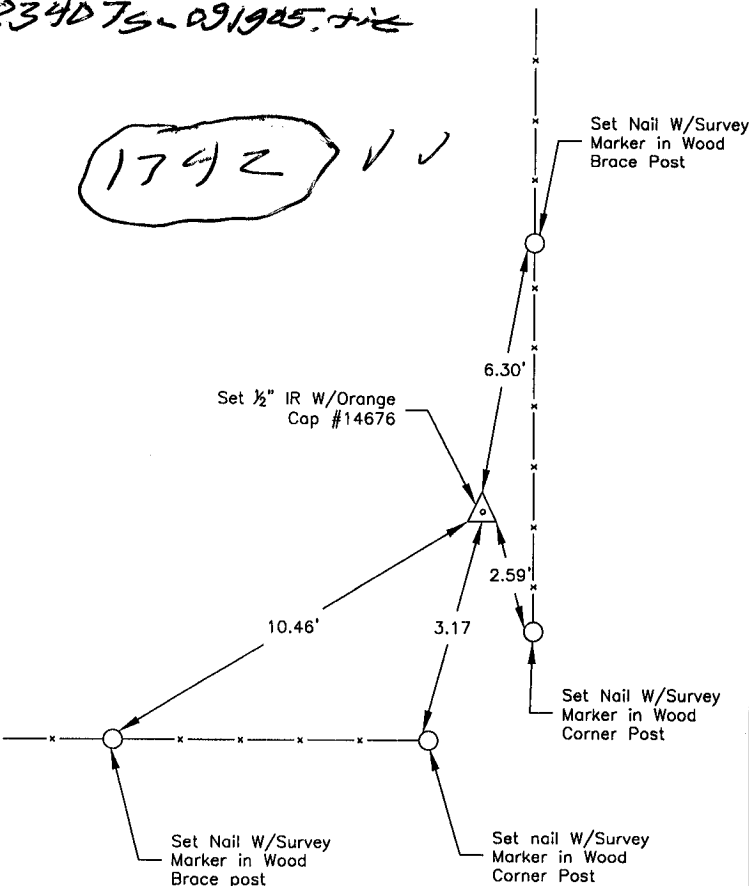

SE Cor NW $\frac{1}{4}$  SE $\frac{1}{4}$  Sec 7-83-4

83407r-091905.tif

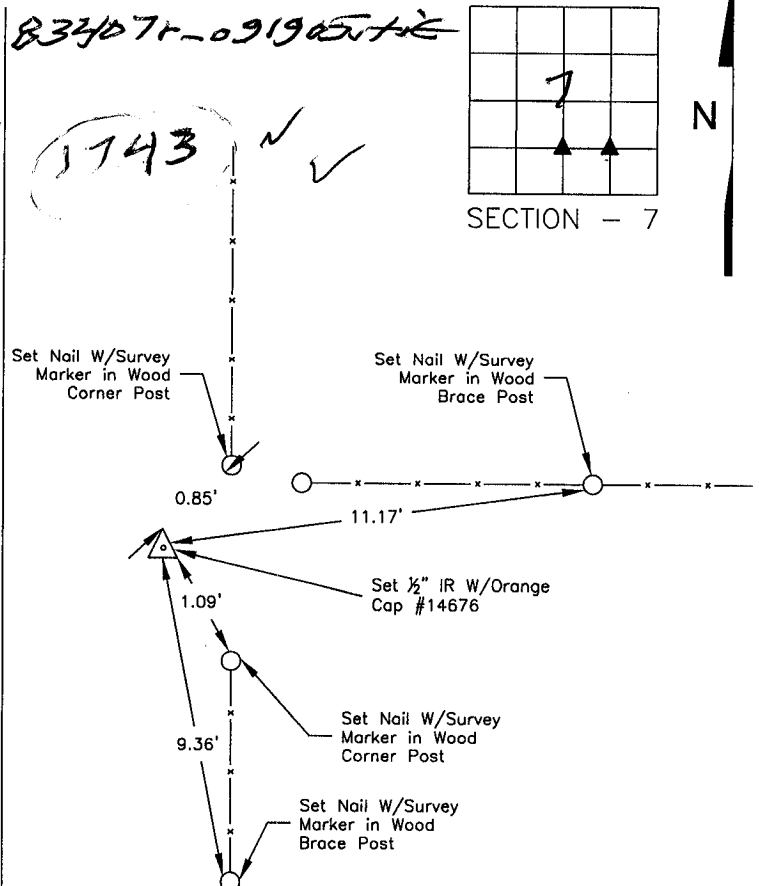

SW Cor NW $\frac{1}{4}$  SE $\frac{1}{4}$  Sec 7-83-4

I hereby certify that this land surveying document was prepared and the related survey work was performed by me or under my direct personal supervision and that I am a duly licensed Land Surveyor under the laws of the State of Iowa

Signature: *Leo D. Wooder* Date: 9/01/2005

#### List Corners to be Indexed

Corners	Section	Twp	Range
SE Cor NW $\frac{1}{4}$ SE $\frac{1}{4}$	7	83	4