

2001 0789

FILED
RECORDERS OFFICE
JONES COUNTY IOWA

01 MAR -9 PM 12:10

MARIE KRUTZFIELD
RECORDER 6.00Pd

CLARENCE J. WALTON, LS # 11310, WALTON LAND SURVEYING, P.C., 2213 LAUREN DR. SW, CEDAR RAPIDS, IOWA 52404, (319) 363-4271

UNITED STATES PUBLIC LAND
SURVEY CORNER CERTIFICATE

LAND SURVEY MONUMENTS SITUATED IN SECTION 10, TOWNSHIP 83 NORTH, RANGE 4 WEST
OF THE 5TH PRINCIPAL MERIDIAN, JONES COUNTY, IOWA

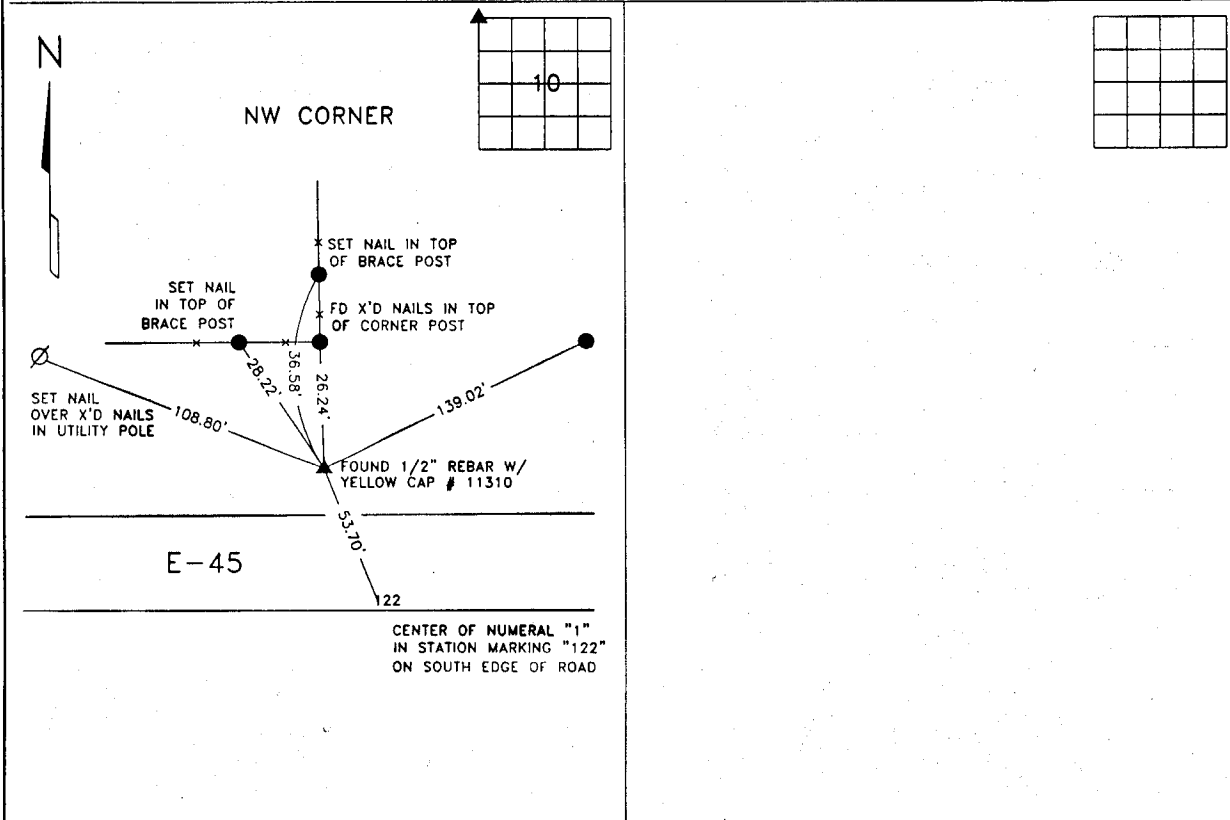

MONUMENT DESCRIPTION AND REMARKS
FOUND 1/2" REBAR W/ YELLOW CAP # 11310 SET FROM PRIOR SURVEY.

MONUMENT DESCRIPTION AND REMARKS

NOTE: ALL MEASUREMENTS IN FEET AND DECIMALS THEREOF.

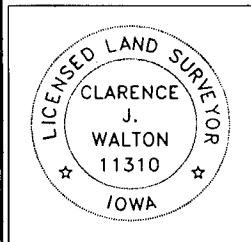

I hereby certify that this land surveying document and the related survey work was performed by me or under my direct personal supervision and that I am a duly licensed Land Surveyor under the laws of the State of Iowa.
Signed Clarence J. Walton Date 3/09/01
Clarence J. Walton, L.S.
My License Renewal Date is December 31, 2001
License Number 11310
Pages or sheets covered by this seal: 1 of 1

CORNERS TO BE INDEXED			
CORNERS	SECTION	TWP	RANGE
NW	10	83N	4W

PROJECT No: 10141-1B
Title: UNITED STATES PUBLIC LAND SURVEY CORNER CERTIFICATE

WALTON LAND SURVEYING, P.C.
2213 LAUREN DRIVE SW
CEDAR RAPIDS, IOWA 52404
(319) 363-4271

Drawn: CJW
3/08/01

Book: 1
Scale: NONE