

Marie Krutzfield, Recorder
 Jones County, Iowa

J.D. TJEKES, LS. 14807, 700 EAST SYCAMORE STREET, ANAMOSA, IOWA, 52205 (319-462-6067)

UNITED STATES PUBLIC LAND SURVEY CORNER CERTIFICATE

LAND SURVEY MONUMENTS SITUATED IN SECTION 22, TOWNSHIP 84
 NORTH, RANGE 3 WEST OF THE 5TH P.M., JONES COUNTY, IOWA

<p style="text-align: center;">CORNERS TO BE INDEXED</p> <table style="width: 100%; border-collapse: collapse;"> <tr> <td style="width: 25%;">CORNER CENTER</td> <td style="width: 25%;">SECTION 22</td> <td style="width: 25%;">TOWNSHIP 84N</td> <td style="width: 25%;">RANGE 3W</td> </tr> </table> <p>OFFICE FILE NO. _____</p> <div style="text-align: right; font-size: small;"> FIELD NOTES: 6-10-2008 MISC BOOK 2008 NO SCALE </div> <p>PREVIOUSLY RECORDED IN BOOK _____, PAGE _____ MONUMENT DESCRIPTION AND HOW ESTABLISHED _____ PER TIES ON RECORD AT JONES COUNTY ENGINEER'S OFFICE DATED 10-28-1941, CORNER STONE BOOK 19, PAGE 50, AND ROAD PROJECT #365, SET 5/8"x24" REBAR W/CAP #14807, BURIED 4" BELOW PRESENT ROADTOP. TIES AS INDICATED FOR CENTER SECTION 22 TOWNSHIP 84 NORTH RANGE 3 WEST OF THE 5th P.M.</p>	CORNER CENTER	SECTION 22	TOWNSHIP 84N	RANGE 3W	<p style="text-align: center;">CORNERS TO BE INDEXED</p> <table style="width: 100%; border-collapse: collapse;"> <tr> <td style="width: 25%;">CORNER</td> <td style="width: 25%;">SECTION</td> <td style="width: 25%;">TOWNSHIP</td> <td style="width: 25%;">RANGE</td> </tr> </table> <p>OFFICE FILE NO. _____</p> <p style="text-align: center; font-size: small;">NO SCALE</p> <p>PREVIOUSLY RECORDED IN BOOK _____, PAGE _____ MONUMENT DESCRIPTION AND HOW ESTABLISHED _____</p>	CORNER	SECTION	TOWNSHIP	RANGE
CORNER CENTER	SECTION 22	TOWNSHIP 84N	RANGE 3W						
CORNER	SECTION	TOWNSHIP	RANGE						
<p style="text-align: center;">CORNERS TO BE INDEXED</p> <table style="width: 100%; border-collapse: collapse;"> <tr> <td style="width: 25%;">CORNER</td> <td style="width: 25%;">SECTION</td> <td style="width: 25%;">TOWNSHIP</td> <td style="width: 25%;">RANGE</td> </tr> </table> <p>OFFICE FILE NO. _____</p> <p style="text-align: center; font-size: small;">NO SCALE</p> <p>PREVIOUSLY RECORDED IN BOOK _____, PAGE _____ MONUMENT DESCRIPTION AND HOW ESTABLISHED _____</p>	CORNER	SECTION	TOWNSHIP	RANGE	<p style="text-align: center;">CORNERS TO BE INDEXED</p> <table style="width: 100%; border-collapse: collapse;"> <tr> <td style="width: 25%;">CORNER</td> <td style="width: 25%;">SECTION</td> <td style="width: 25%;">TOWNSHIP</td> <td style="width: 25%;">RANGE</td> </tr> </table> <p>OFFICE FILE NO. _____</p> <p style="text-align: center; font-size: small;">NO SCALE</p> <p>PREVIOUSLY RECORDED IN BOOK _____, PAGE _____ MONUMENT DESCRIPTION AND HOW ESTABLISHED _____</p>	CORNER	SECTION	TOWNSHIP	RANGE
CORNER	SECTION	TOWNSHIP	RANGE						
CORNER	SECTION	TOWNSHIP	RANGE						

I hereby declare that this plat, survey or report was made by me or under my direct personal supervision and that I am a duly registered Land Surveyor under the laws of the State of Iowa.

Signed: 6-11-08

Joseph D. Tjepkes L.S. Iowa Reg. No. 14807
 My Registration Renewal Date is December 31, 2008

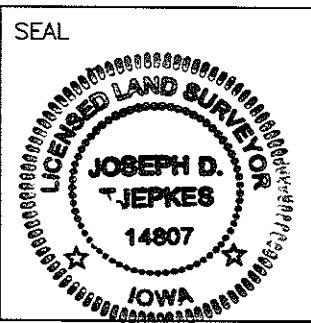

J.D. TJEKES LS 14807
 700 EAST SYCAMORE ST.
 ANAMOSA, IOWA, 52205
 (319)-462-6067

THIS IS NOT A CERTIFICATION

JONES COUNTY ENGINEER'S OFFICE, 19501 HWY. 64, ANAMOSA, IOWA, 52205 (319)462-3785

UNITED STATES PUBLIC LAND SURVEY CORNER CERTIFICATE

LAND SURVEY MONUMENTS SITUATED IN SECTION 22, TOWNSHIP 84
NORTH, RANGE 3 WEST OF THE 5TH P.M., JONES COUNTY, IOWA

CORNERS TO BE INDEXED

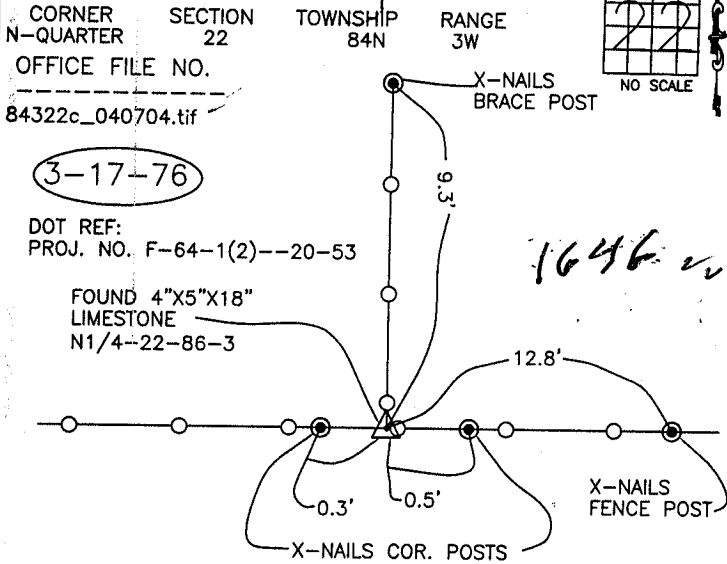

3-17-76

1646 v

84322c_040704.tif

PREVIOUSLY RECORDED IN BOOK _____, PAGE _____
MONUMENT DESCRIPTION AND HOW ESTABLISHED FOUND
4"x5"x18" LIMESTONE FLUSH WITH GROUND. SET REFERENCE POINTS
AND TIED AS INDICATED. NORTH QUARTER CORNER SECTION 22,
TOWNSHIP 84 NORTH, RANGE 3 WEST, 5TH PRINCIPAL MERIDIAN, JONES
COUNTY, IOWA.

CORNERS TO BE INDEXED

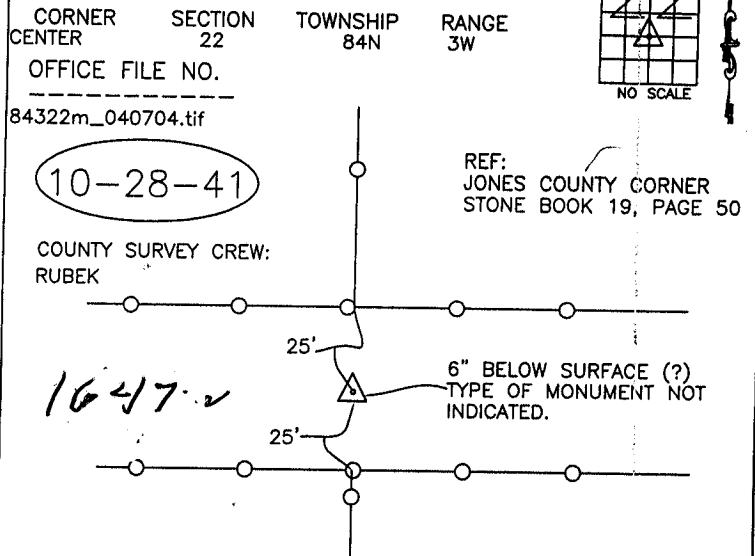

10-28-41

1647 v

84322m_040704.tif

PREVIOUSLY RECORDED IN BOOK _____, PAGE _____
MONUMENT DESCRIPTION AND HOW ESTABLISHED IN 1941
COUNTY SURVEY CREW TIED CORNER, BUT DID NOT INDICATE TYPE
OF MONUMENT. CENTER OF SECTION 22, TOWNSHIP 84 NORTH, RANGE
3 WEST OF THE 5TH PRINCIPAL MERIDIAN, JONES COUNTY, IOWA.

CORNERS TO BE INDEXED

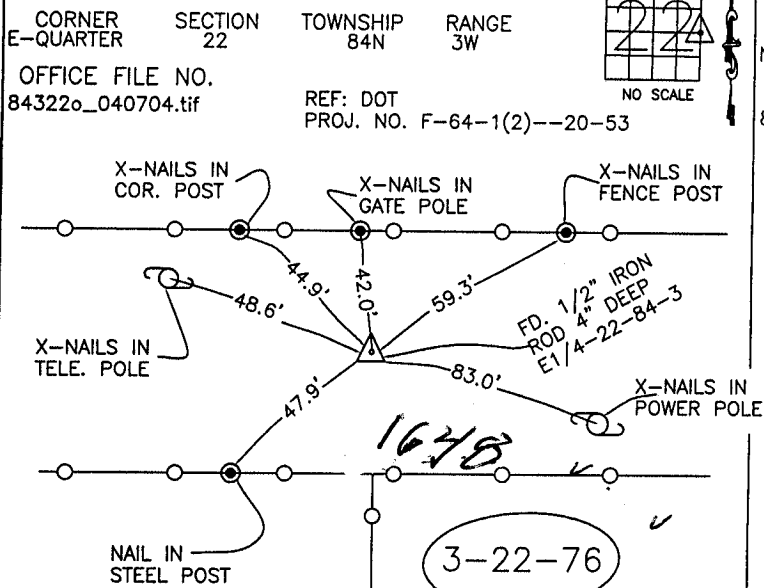

3-22-76

84322e_040704.tif

PREVIOUSLY RECORDED IN BOOK _____, PAGE _____
MONUMENT DESCRIPTION AND HOW ESTABLISHED FOUND
1/2" IRON ROD 4" BELOW SURFACE. SET REFERENCE POINTS AND
TIED OUT AS INDICATED. EAST QUARTER CORNER SECTION 22,
TOWNSHIP 84 NORTH, RANGE 3 WEST OF THE 5TH PRINCIPAL MERIDIAN,
JONES COUNTY, IOWA.

CORNERS TO BE INDEXED

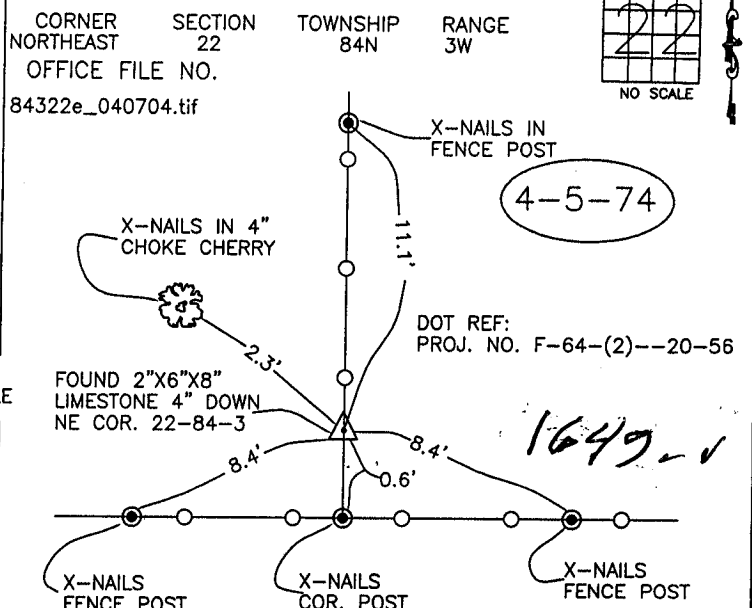

1649 v

84322e_040704.tif

PREVIOUSLY RECORDED IN BOOK _____, PAGE _____
MONUMENT DESCRIPTION AND HOW ESTABLISHED FOUND
2"x6"x8" LIMESTONE 4" BELOW SURFACE. SET REFERENCE POINTS
AND TIED OUT AS INDICATED. NORTHEAST CORNER SECTION 22,
TOWNSHIP 84 NORTH, RANGE 3 WEST OF THE 5TH PRINCIPAL
MERIDIAN, JONES COUNTY, IOWA.

~~I hereby declare that this plat, survey or report was made by me or under my direct personal supervision and that I am a duly registered Land Surveyor under the laws of the State of Iowa.~~

Signed: _____

SEAL

JONES COUNTY
ENGINEER'S OFFICE

19501 HWY. 64,
ANAMOSA, IOWA,
52205 (319)462-3785