

2005 1937

FILED  
RECORDERS OFFICE  
JONES COUNTY IOWA

05 JUN -7 AM 10:46

MARIE KRUTZFIELD  
RECORDER 7.00 Pd

PREPARED BY

STEPHEN MICHAEL BRAIN, BRAIN ENGINEERING, INC., 1540 MIDLAND COURT NE, CEDAR RAPIDS, IOWA PH. (319) 294-9424

# UNITED STATES PUBLIC LAND SURVEY CORNER CERTIFICATE

LAND SURVEY MONUMENTS SITUATED IN SECTION 23, TOWNSHIP 84 NORTH  
RANGE 3 WEST OF THE 5TH P.M., JONES COUNTY, IOWA.

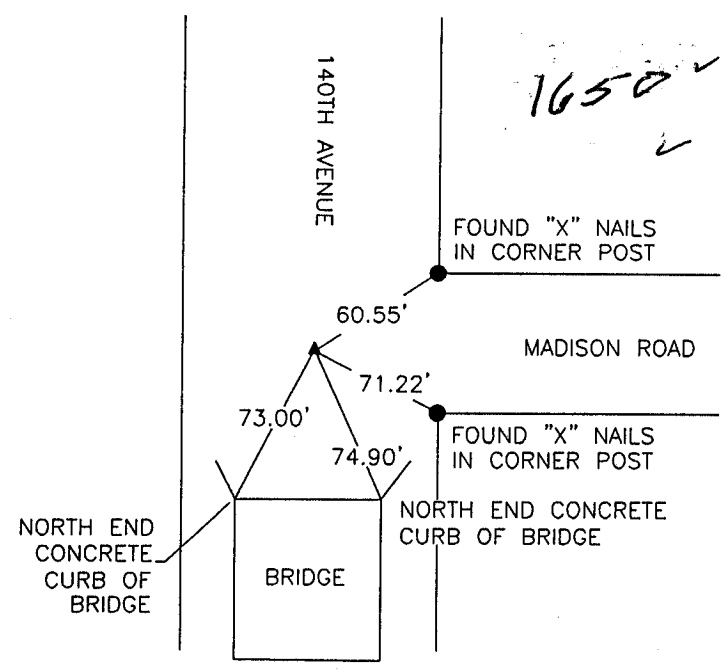
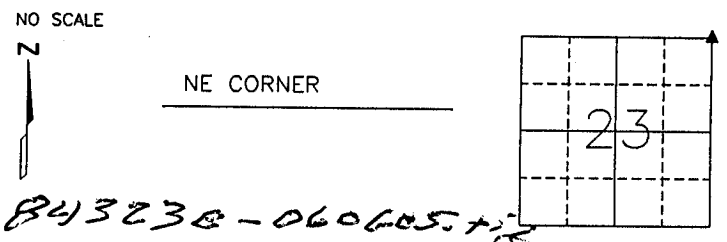

PREVIOUSLY RECORDED IN BOOK \_\_\_\_\_ PAGE \_\_\_\_\_

MONUMENT DESCRIPTION AND HOW ESTABLISHED \_\_\_\_\_

FOUND 5/8" REBAR 6" DEEP

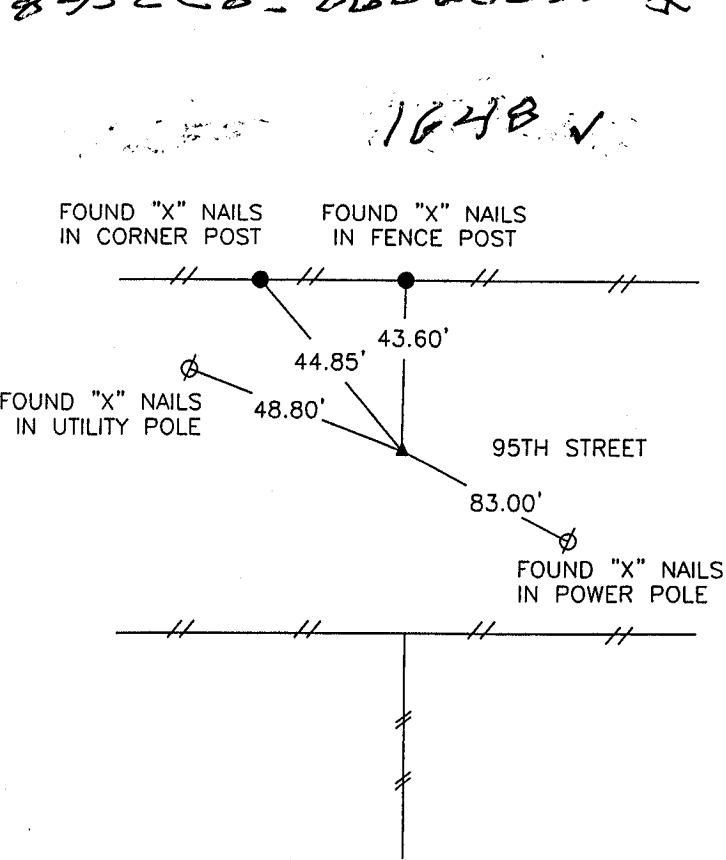
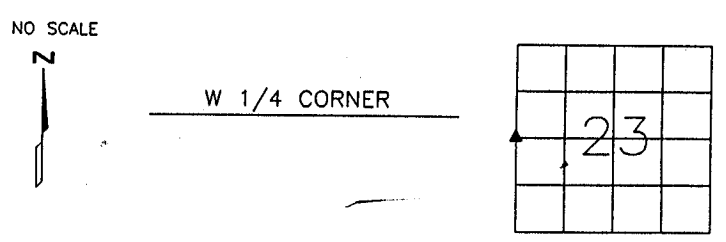

PREVIOUSLY RECORDED IN BOOK \_\_\_\_\_ PAGE \_\_\_\_\_

MONUMENT DESCRIPTION AND HOW ESTABLISHED \_\_\_\_\_

FOUND 5/8" REBAR

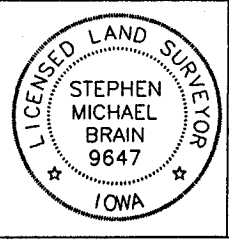

I hereby certify that this land surveying document and the related survey work was performed by me or under my direct personal supervision and that I am a duly licensed Land Surveyor under the laws of the State of Iowa.

Signed: *Stephen Michael Brain* Date: 6/6/05

Stephen Michael Brain, L.S.  
My License Renewal Date is December 31, 2006  
License Number 9647  
Pages or sheets covered by this seal: 1/1

- A.THERE IS NO CERTIFICATE FOR THE CORNER ON FILE WITH THE RECORDER OF THE COUNTY IN WHICH THE CORNER IS LOCATED
  - B.THE SURVEYOR IN RESPONSIBLE CHARGE OF THE LAND SURVEYING ACCEPTS A CORNER POSITION WHICH DIFFERS FROM THAT SHOWN IN THE PUBLIC RECORDS OF THE COUNTY IN WHICH THE CORNER IS LOCATED.
  - C.THE CORNER MONUMENT IS REPLACED OR MODIFIED IN ANY WAY.
  - D.THE REFERENCE TIES REFERRED TO IN AN EXISTING PUBLIC RECORD ARE NOT CORRECT.
- v Sub 45*

CORNERS TO BE INDEXED			
CORNER	SECTION	TOWNSHIP	RANGE
NE CORNER	23	T84N	R 3 W
W 1/4 CORNER	23	T84N	R 3 W

**BRAIN ENGINEERING, INC.**  
1540 MIDLAND COURT NE  
CEDAR RAPIDS, IOWA 52402 285005-30  
(319) 294-9424

# THIS IS NOT A CERTIFICATION

JONES COUNTY ENGINEER'S OFFICE, 19501 HWY. 64, ANAMOSA, IOWA, 52205 (319)462-3785

## UNITED STATES PUBLIC LAND SURVEY CORNER CERTIFICATE

LAND SURVEY MONUMENTS SITUATED IN SECTION 22, TOWNSHIP 84  
NORTH, RANGE 3 WEST OF THE 5TH P.M., JONES COUNTY, IOWA

**CORNERS TO BE INDEXED**

CORNER N-QUARTER	SECTION 22	TOWNSHIP 84N	RANGE 3W
---------------------	---------------	-----------------	-------------

OFFICE FILE NO. 84322c\_040704.tif

X-NAILS  
BRACE POST

NO SCALE

**3-17-76**

DOT REF:  
PROJ. NO. F-64-1(2)--20-53

FOUND 4"x5"x18"  
LIMESTONE  
N1/4-22-86-3

X-NAILS  
FENCE POST

X-NAILS COR. POSTS

1646 v

84322c\_040704.tif

PREVIOUSLY RECORDED IN BOOK \_\_\_\_\_, PAGE \_\_\_\_\_  
MONUMENT DESCRIPTION AND HOW ESTABLISHED FOUND \_\_\_\_\_

4"x5"x18" LIMESTONE FLUSH WITH GROUND. SET REFERENCE POINTS  
AND TIED AS INDICATED. NORTH QUARTER CORNER SECTION 22,  
TOWNSHIP 84 NORTH, RANGE 3 WEST, 5TH PRINCIPAL MERIDIAN, JONES  
COUNTY, IOWA.

**CORNERS TO BE INDEXED**

CORNER CENTER	SECTION 22	TOWNSHIP 84N	RANGE 3W
------------------	---------------	-----------------	-------------

OFFICE FILE NO. 84322m\_040704.tif

REF:  
JONES COUNTY CORNER  
STONE BOOK 19, PAGE 50

NO SCALE

**10-28-41**

COUNTY SURVEY CREW:  
RUBEK

6" BELOW SURFACE (?)  
TYPE OF MONUMENT NOT  
INDICATED.

1647 v

84322m\_040704.tif

PREVIOUSLY RECORDED IN BOOK \_\_\_\_\_, PAGE \_\_\_\_\_  
MONUMENT DESCRIPTION AND HOW ESTABLISHED IN 1941 \_\_\_\_\_

COUNTY SURVEY CREW TIED CORNER, BUT DID NOT INDICATE TYPE  
OF MONUMENT. CENTER OF SECTION 22, TOWNSHIP 84 NORTH, RANGE  
3 WEST OF THE 5TH PRINCIPAL MERIDIAN, JONES COUNTY, IOWA.

**CORNERS TO BE INDEXED**

CORNER E-QUARTER	SECTION 22	TOWNSHIP 84N	RANGE 3W
---------------------	---------------	-----------------	-------------

OFFICE FILE NO. 84322o\_040704.tif

REF: DOT  
PROJ. NO. F-64-1(2)--20-53

NO SCALE

**3-22-76**

X-NAILS IN COR. POST

X-NAILS IN GATE POLE

X-NAILS IN FENCE POST

X-NAILS IN TELE. POLE

FD. 1/2" IRON  
ROD 4" DEEP  
E1/4-22-84-3

X-NAILS IN POWER POLE

NAIL IN  
STEEL POST

1648 v

84322o\_040704.tif

PREVIOUSLY RECORDED IN BOOK \_\_\_\_\_, PAGE \_\_\_\_\_  
MONUMENT DESCRIPTION AND HOW ESTABLISHED FOUND \_\_\_\_\_

1/2" IRON ROD 4" BELOW SURFACE. SET REFERENCE POINTS AND  
TIED OUT AS INDICATED. EAST QUARTER CORNER SECTION 22,  
TOWNSHIP 84 NORTH, RANGE 3 WEST OF THE 5TH PRINCIPAL MERIDIAN,  
JONES COUNTY, IOWA.

**CORNERS TO BE INDEXED**

CORNER NORTHEAST	SECTION 22	TOWNSHIP 84N	RANGE 3W
---------------------	---------------	-----------------	-------------

OFFICE FILE NO. 84322e\_040704.tif

REF: DOT  
PROJ. NO. F-64-(2)--20-56

NO SCALE

**4-5-74**

X-NAILS IN FENCE POST

X-NAILS IN 4"  
CHOKE CHERRY

FOUND 2"x6"x8"  
LIMESTONE 4" DOWN  
NE COR. 22-84-3

X-NAILS IN POWER POLE

X-NAILS FENCE POST

X-NAILS COR. POST

X-NAILS FENCE POST

1649 v

84322e\_040704.tif

PREVIOUSLY RECORDED IN BOOK \_\_\_\_\_, PAGE \_\_\_\_\_  
MONUMENT DESCRIPTION AND HOW ESTABLISHED FOUND \_\_\_\_\_

2"x6"x8" LIMESTONE 4" BELOW SURFACE. SET REFERENCE POINTS  
AND TIED OUT AS INDICATED. NORTHEAST CORNER SECTION 22,  
TOWNSHIP 84 NORTH, RANGE 3 WEST OF THE 5TH PRINCIPAL  
MERIDIAN, JONES COUNTY, IOWA.

~~I hereby declare that this plat, survey or report was made by me or under my direct personal supervision and that I am a duly registered Land Surveyor under the laws of the State of Iowa.~~

Signed: \_\_\_\_\_

SEAL

JONES COUNTY  
ENGINEER'S OFFICE

19501 HWY. 64,  
ANAMOSA, IOWA,  
52205 (319)462-3785