

Jones County
Marie Krutzfield, Recorder
Fee Book 2010 1390

05/28/2010 @0941AM
ZSC SEC COR CERT
Book: Page: # Pages: 1
Total Fees: \$9.00

Prepared by Wm. Burger Land Surveyor 510 3rd Street West Court, Worthington, Iowa Phone 563 - 855 2028

UNITED STATES PUBLIC LAND SURVEY CORNER CERTIFICATE

Land Survey Monuments situated in Section 15, Township 84N, Range 3W, of the Fifth Principal Meridian, Jones County, Iowa. Previously recorded in N/A in the Office of the County Recorder

Monument Description and Remarks: (No Corner Certificates found at the County Recorders Office)

S1/4 CORNER - FD. LIMESTONE

PLAN VIEW

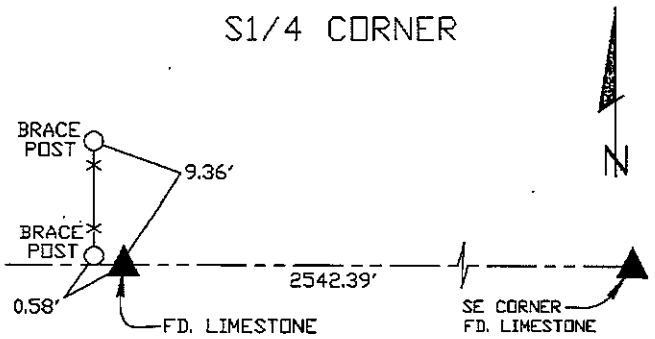

SET NAIL W/ WITNESS DISK AT THE BRACE POSTS

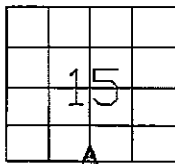

SEC. 15 TWP. 84N RANGE 3W

CORNERS TO BE INDEXED

S1/4 CORNER 15 84N 3W

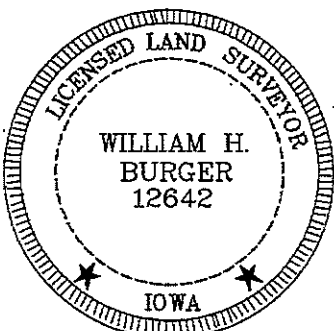

I hereby certify that this land surveying document was prepared and related survey work was performed by me or under my direct personal supervision and that I am a duly licensed Land Surveyor under the laws of the State of Iowa.

William H. Burger 5/27/10
Date

William H. Burger

License number 12642

My license renewal date is December 31, 2010

Pages or Sheets covered by this seal: Sheet 1 of 1

THIS IS NOT A CERTIFICATION

JONES COUNTY ENGINEER'S OFFICE, 19501 HWY. 64, ANAMOSA, IOWA, 52205 (319)462-3785

UNITED STATES PUBLIC LAND SURVEY CORNER CERTIFICATE

LAND SURVEY MONUMENTS SITUATED IN SECTION 22, TOWNSHIP 84
NORTH, RANGE 3 WEST OF THE 5TH P.M., JONES COUNTY, IOWA

CORNERS TO BE INDEXED

CORNER N-QUARTER	SECTION 22	TOWNSHIP 84N	RANGE 3W
---------------------	---------------	-----------------	-------------

OFFICE FILE NO. 84322c_040704.tif

X-NAILS
BRACE POST

NO SCALE

3-17-76

DOT REF:
PROJ. NO. F-64-1(2)--20-53

FOUND 4"x5"x18"
LIMESTONE
N1/4-22-86-3

X-NAILS
FENCE POST

X-NAILS COR. POSTS

1646 v

84322c_040704.tif

PREVIOUSLY RECORDED IN BOOK _____, PAGE _____
MONUMENT DESCRIPTION AND HOW ESTABLISHED FOUND _____

4"x5"x18" LIMESTONE FLUSH WITH GROUND. SET REFERENCE POINTS AND TIED AS INDICATED. NORTH QUARTER CORNER SECTION 22, TOWNSHIP 84 NORTH, RANGE 3 WEST, 5TH PRINCIPAL MERIDIAN, JONES COUNTY, IOWA.

CORNERS TO BE INDEXED

CORNER CENTER	SECTION 22	TOWNSHIP 84N	RANGE 3W
------------------	---------------	-----------------	-------------

OFFICE FILE NO. 84322m_040704.tif

REF:
JONES COUNTY CORNER
STONE BOOK 19, PAGE 50

NO SCALE

10-28-41

COUNTY SURVEY CREW:
RUBEK

6" BELOW SURFACE (?)
TYPE OF MONUMENT NOT
INDICATED.

1647 v

84322m_040704.tif

PREVIOUSLY RECORDED IN BOOK _____, PAGE _____
MONUMENT DESCRIPTION AND HOW ESTABLISHED IN 1941 _____

COUNTY SURVEY CREW TIED CORNER, BUT DID NOT INDICATE TYPE OF MONUMENT. CENTER OF SECTION 22, TOWNSHIP 84 NORTH, RANGE 3 WEST OF THE 5TH PRINCIPAL MERIDIAN, JONES COUNTY, IOWA.

CORNERS TO BE INDEXED

CORNER E-QUARTER	SECTION 22	TOWNSHIP 84N	RANGE 3W
---------------------	---------------	-----------------	-------------

OFFICE FILE NO. 84322o_040704.tif

REF: DOT
PROJ. NO. F-64-1(2)--20-53

NO SCALE

3-22-76

X-NAILS IN
COR. POST

X-NAILS IN
GATE POLE

X-NAILS IN
FENCE POST

X-NAILS IN
TELE. POLE

FD. 1/2" IRON
ROD 4" DEEP
E1/4-22-84-3

X-NAILS IN
POWER POLE

NAIL IN
STEEL POST

1648 v

84322o_040704.tif

PREVIOUSLY RECORDED IN BOOK _____, PAGE _____
MONUMENT DESCRIPTION AND HOW ESTABLISHED FOUND _____

1/2" IRON ROD 4" BELOW SURFACE. SET REFERENCE POINTS AND TIED OUT AS INDICATED. EAST QUARTER CORNER SECTION 22, TOWNSHIP 84 NORTH, RANGE 3 WEST OF THE 5TH PRINCIPAL MERIDIAN, JONES COUNTY, IOWA.

CORNERS TO BE INDEXED

CORNER NORTHEAST	SECTION 22	TOWNSHIP 84N	RANGE 3W
---------------------	---------------	-----------------	-------------

OFFICE FILE NO. 84322e_040704.tif

X-NAILS IN
FENCE POST

NO SCALE

4-5-74

DOT REF:
PROJ. NO. F-64-(2)--20-56

X-NAILS IN 4"
CHOKE CHERRY

FOUND 2"x6"x8"
LIMESTONE 4" DOWN
NE COR. 22-84-3

X-NAILS
FENCE POST

X-NAILS
COR. POST

X-NAILS
FENCE POST

1649 v

84322e_040704.tif

PREVIOUSLY RECORDED IN BOOK _____, PAGE _____
MONUMENT DESCRIPTION AND HOW ESTABLISHED FOUND _____

2"x6"x8" LIMESTONE 4" BELOW SURFACE. SET REFERENCE POINTS AND TIED OUT AS INDICATED. NORTHEAST CORNER SECTION 22, TOWNSHIP 84 NORTH, RANGE 3 WEST OF THE 5TH PRINCIPAL MERIDIAN, JONES COUNTY, IOWA.

~~I hereby declare that this plat, survey or report was made by me or under my direct personal supervision and that I am a duly registered Land Surveyor under the laws of the State of Iowa.~~

Signed: _____

SEAL

JONES COUNTY
ENGINEER'S OFFICE

19501 HWY. 64,
ANAMOSA, IOWA,
52205 (319)462-3785