

Number: 2026-1569  
 Recorded: 5/28/2026 at 8:48:42.0 AM  
 County Recording Fee: \$7.00  
 Iowa E-Filing Fee: \$3.13  
 Combined Fee: \$10.13  
 Revenue Tax:  
 Sheri L. Jones RECORDER  
 Jones County, Iowa

PREPARED BY & RETURN TO: MICHAEL A. BROONER CIVIL DESIGN ADVANTAGE  
 4121 NW URBANDALE DRIVE URBANDALE, IOWA 50322 PH: 515-369-4400 FAX: 515-369-4410

## UNITED STATES PUBLIC LAND SURVEY CORNER CERTIFICATE OF

Land Survey Monuments situated in Section 31, Township 85N, Range 3W, of the  
 Fifth Principal Meridian, JONES County, Iowa.  
 Previously recorded in NONE in County Recorder's Office.

**Monument Description and Remarks:**

- THERE IS NO CERTIFICATE FOR THE CORNER ON FILE WITH THE RECORDER OF THE COUNTY IN WHICH THE CORNER IS LOCATED.
- THE SURVEYOR IN RESPONSIBLE CHARGE OF THE LAND SURVEYING ACCEPTS A CORNER POSITION WHICH DIFFERS FROM THAT SHOWN IN THE PUBLIC RECORDS OF THE COUNTY IN WHICH THE CORNER IS LOCATED.
- THE CORNER MONUMENT IS REPLACED OR MODIFIED IN ANY WAY.
- THE REFERENCE TIES IN AN EXISTING PUBLIC RECORD ARE INCORRECT OR MISSING.

**SOUTH QUARTER CORNER OF SECTION 31-85-3. FOUND 5/8" REBAR YELLOW PLASTIC CAP #8165 USING RECORD DISTANCE SHOWN ON AMENDED PLAT OF SURVEY RECORDED IN FEE BOOK 2013 1593 THAT CREATED PARCEL 2013-45.**

**ACCEPTED FOUND MONUMENT LOCATION AS SECTION CORNER. USED FOR PLAT OF SURVEY.**

### PLAN VIEW

(Show a minimum of three reference ties to durable physical objects, relevant monuments and physical conditions that will enable recovery of the corner.)

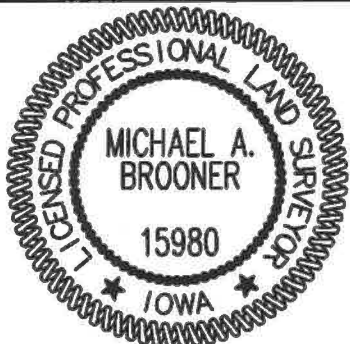
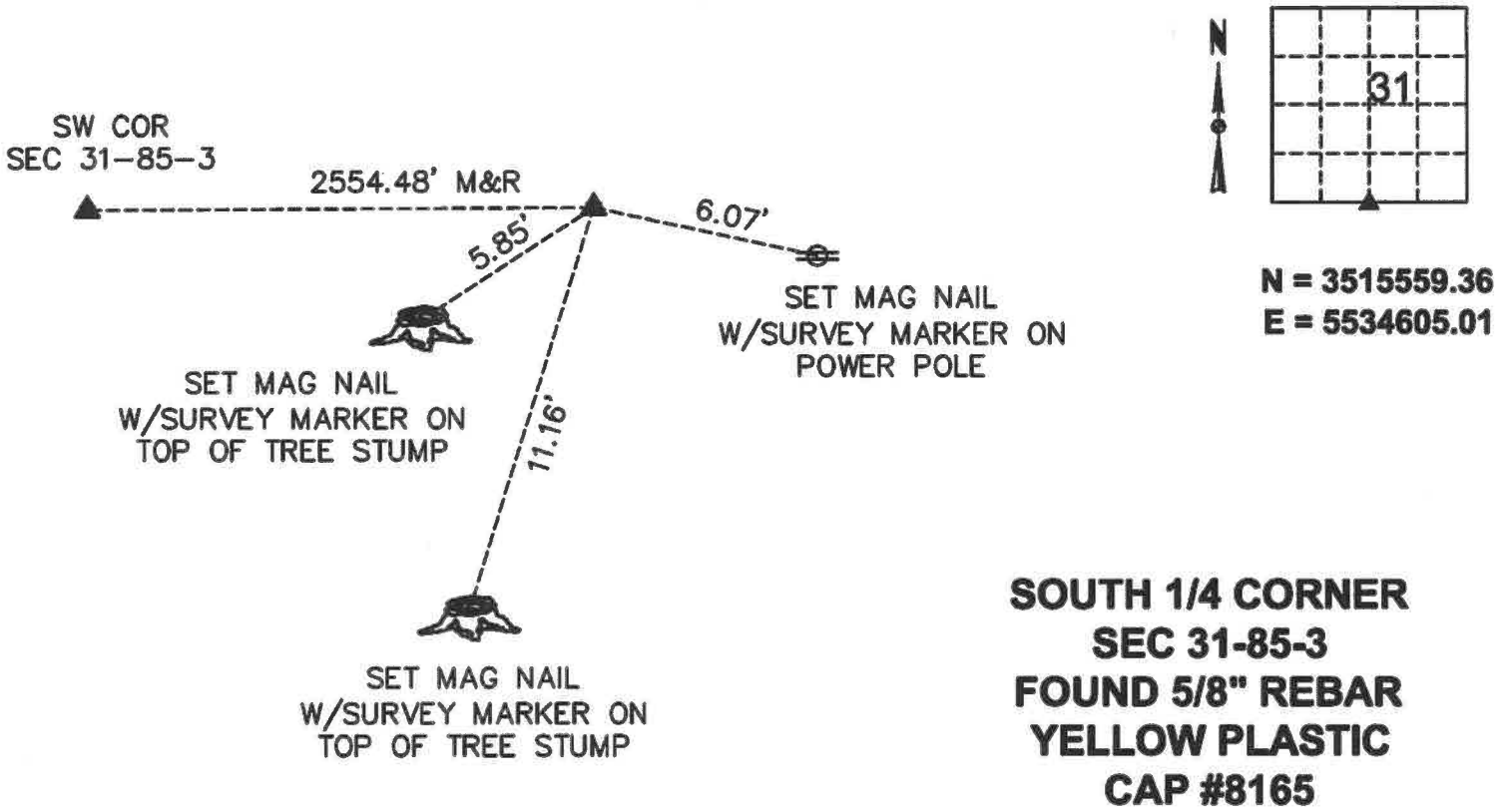

I HEREBY CERTIFY THAT THIS LAND SURVEYING DOCUMENT WAS PREPARED AND THE RELATED SURVEYING WORK WAS PERFORMED BY ME OR UNDER MY DIRECT SUPERVISION AND THAT I AM A DULY LICENSED LAND SURVEYOR UNDER THE LAWS OF THE STATE OF IOWA.

*Michael Brooner*      5-27-2026  
 MICHAEL A. BROONER, P.L.S.      DATE  
 LICENSE NUMBER 15980  
 MY LICENSE RENEWAL DATE IS DECEMBER 31, 2026.  
 CERTIFICATION COVERS THIS SHEET ONLY:

List Corners to be Indexed			
Corners	Section	Twp	Range
S 1/4 COR	31	85	03