

UNITED STATES PUBLIC SECTION CORNER CERTIFICATION
AND LAND CORNER SURVEY
SECTION 13 T-86N R-3W

MADE FOR
IOWA DEPARTMENT OF TRANSPORTATION FOR THE PURPOSE OF
RIGHT OF WAY DESCRIPTIONS ON PRIMARY ROAD No. U.S. 151

MADE BY
MICHAEL R. FAGLE R.L.S. No. 8505
JONES COUNTY, IOWA NHS-151-3(84)--19-57
APRIL 1998 THRU OCTOBER 1998

ALL DISTANCES WERE CAREFULLY MEASURED AND MAY NOT AGREE WITH ROAD SURVEY STATIONING

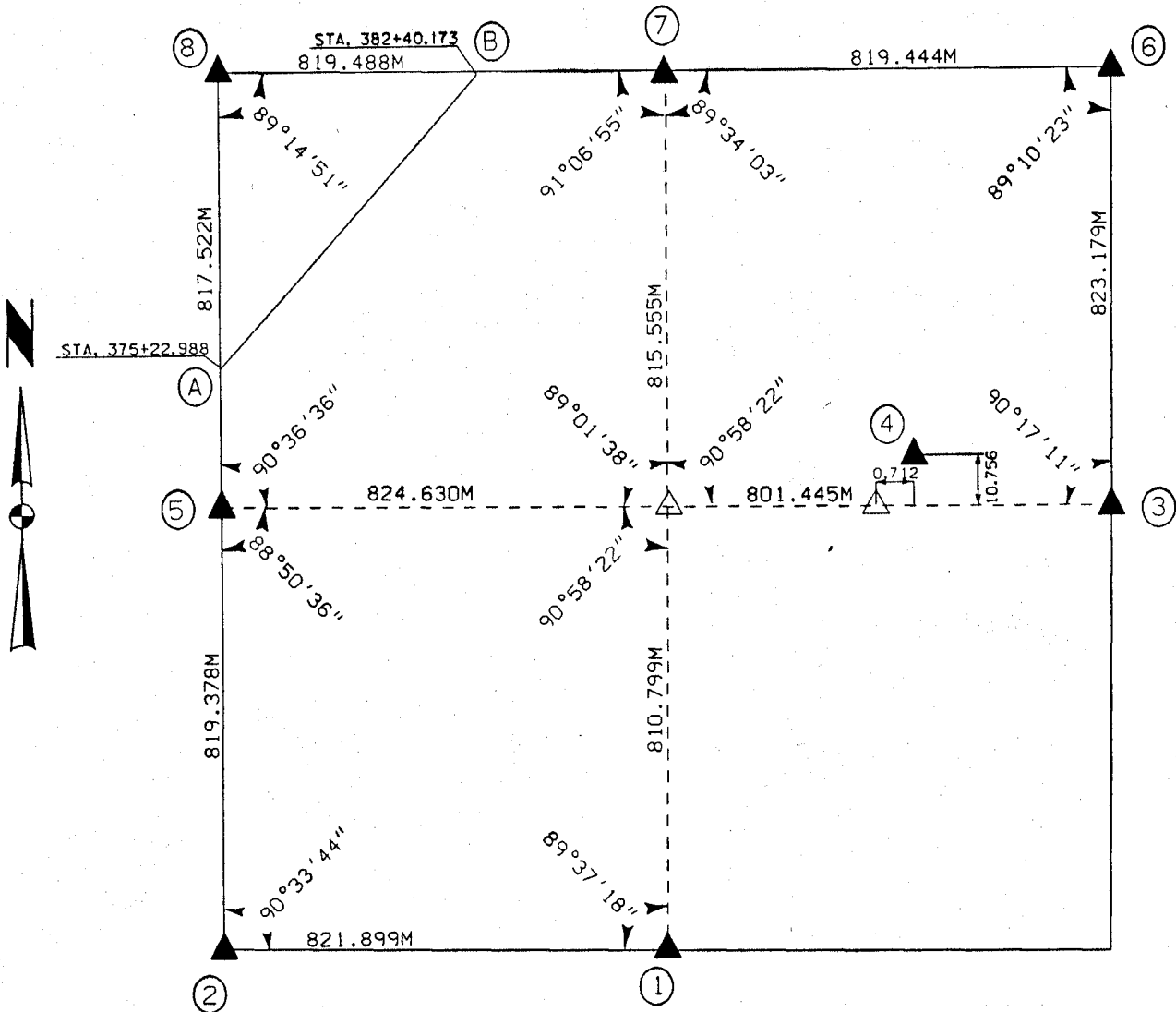

EARTH  TECH

	I hereby certify that this Land Surveying document was prepared by me or under my direct personal supervision and that I am a duly Licensed Land Surveyor under the laws of the State of Iowa.	
	<i>Michael R. Fagle</i>	1-21-99
	MICHAEL R. FAGLE	Date
	License number 8505	
	My license renewal date is December 31, 2000	
Pages or sheets covered by this seal:		
<u>Two (2)</u>		

METRIC

UNITED STATES PUBLIC SECTION CORNER CERTIFICATION
AND LAND CORNER SURVEY
SECTION 13 T-86N R-3W

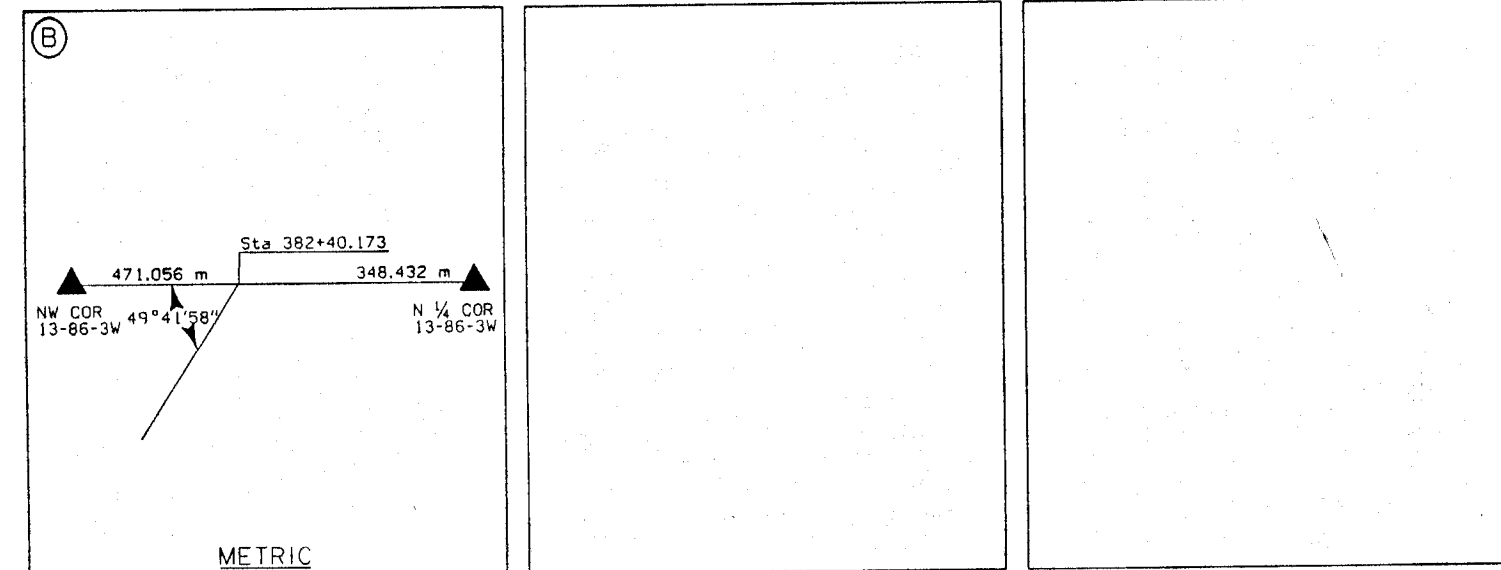
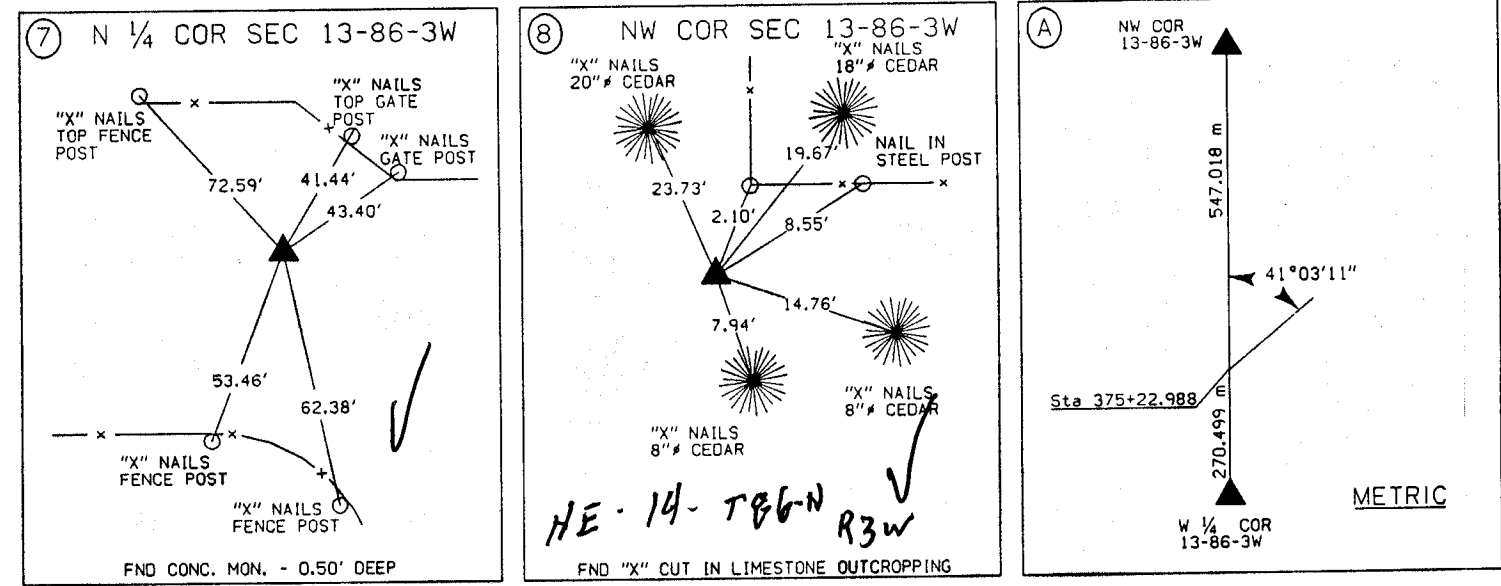
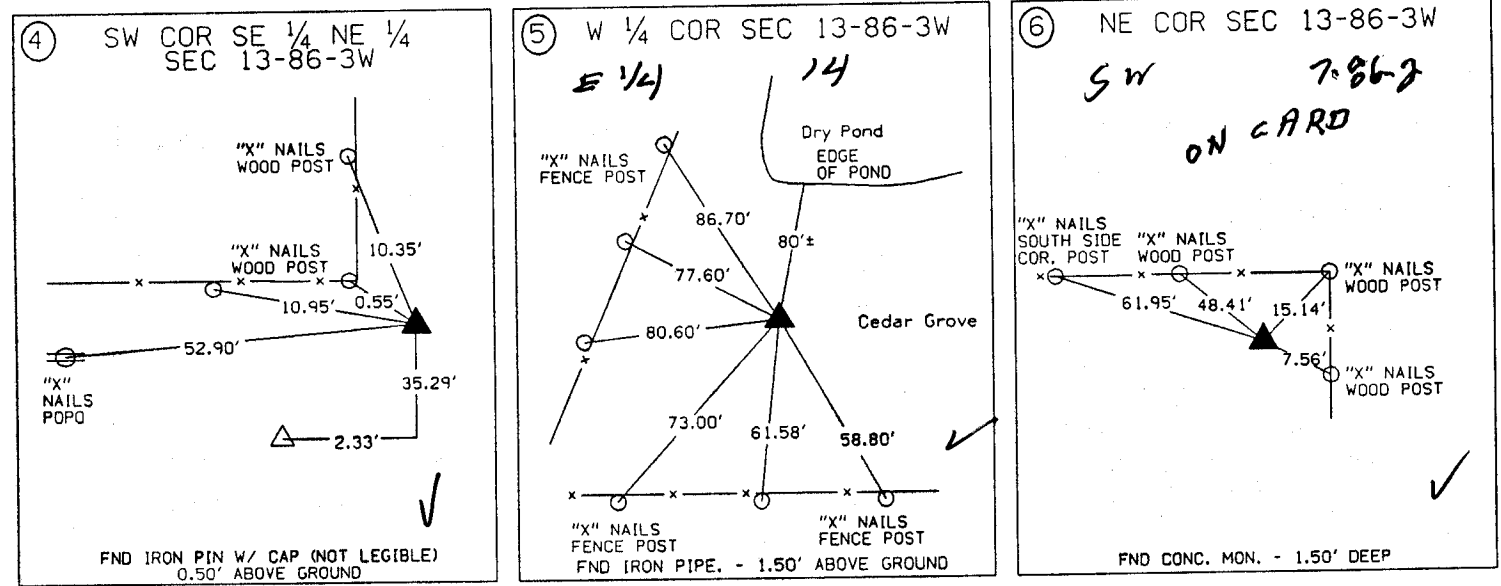
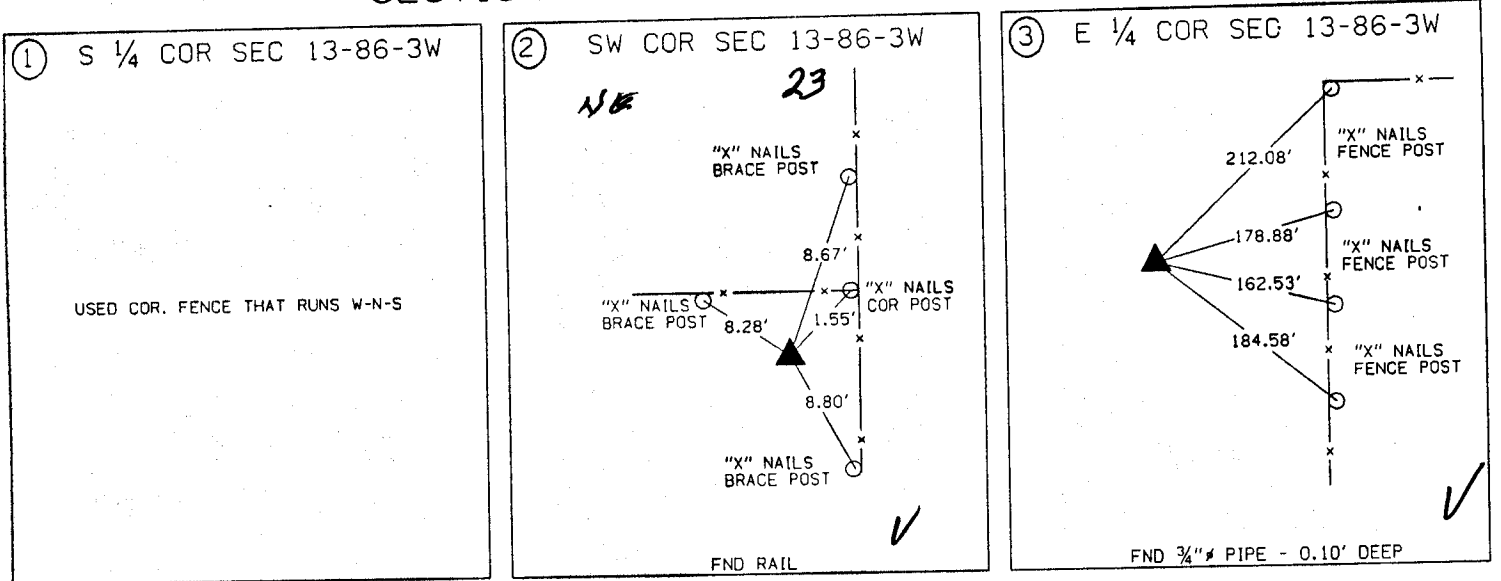

ALL TIES ARE ENGLISH UNLESS OTHERWISE NOTED

UNITED STATES PUBLIC LAND SURVEY CORNER CERTIFICATE

LAND SURVEY MONUMENTS SITUATED IN SECTION 13, TOWNSHIP 86 NORTH
RANGE 3 WEST OF THE 5TH P.M., JONES COUNTY, IOWA.

NO SCALE



SW CORNER $SE\frac{1}{4} NE\frac{1}{4}$

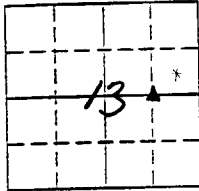

Level 11

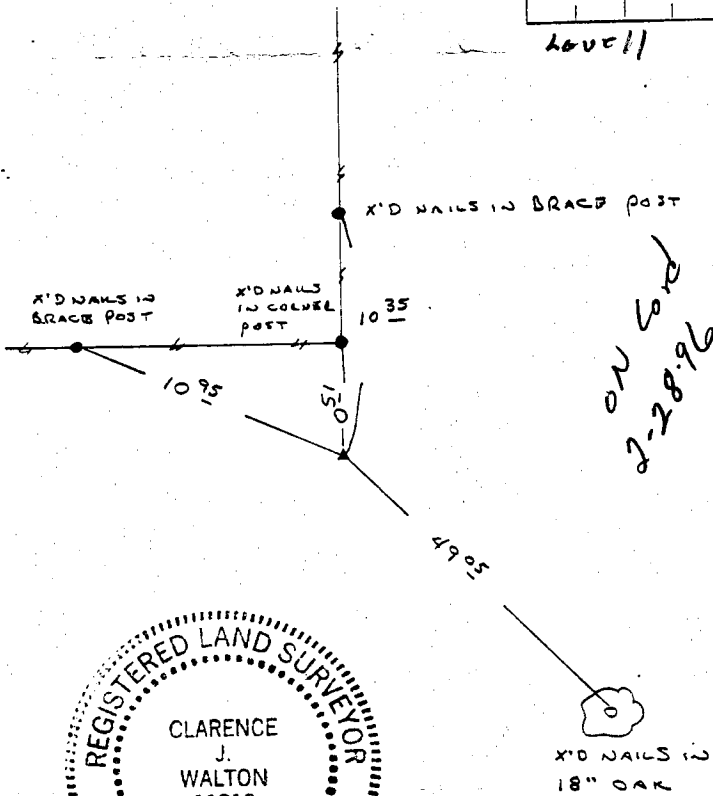

*ON Card
No
2-28-96*

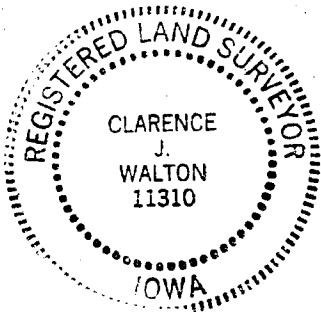

PREVIOUSLY RECORDED IN BOOK _____ PAGE _____

MONUMENT DESCRIPTION AND HOW ESTABLISHED _____

FOUND IRON PIN

NO SCALE



NW CORNER $SW\frac{1}{4} SE\frac{1}{4} NE\frac{1}{4}$

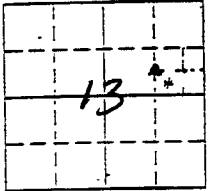

Level 11

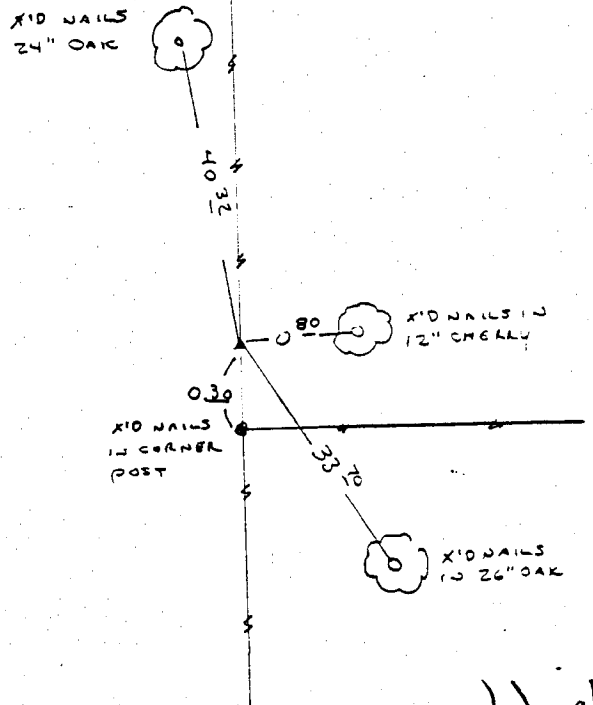

*ON Card
No
2-28-96*

PREVIOUSLY RECORDED IN BOOK _____ PAGE _____

MONUMENT DESCRIPTION AND HOW ESTABLISHED _____

FOUND STONE

I hereby certify that this plat, survey or report was made by me or under my direct personal supervision and that I am a duly registered Land Surveyor under the laws of the State of Iowa.

Signed Clarence J. Walton Date 5/1/95

Clarence J. Walton, L.S. Iowa Reg No. 11310
My Registration Renewal Date Is December 31, 1995

CORNERS TO BE INDEXED

CORNER	SECTION	TOWNSHIP	RANGE
<u>SW $SE\frac{1}{4} NE\frac{1}{4}$</u>	<u>13</u>	<u>86</u>	<u>3W</u>
<u>NW $SW\frac{1}{4} SE\frac{1}{4} NE\frac{1}{4}$</u>	<u>13</u>	<u>86</u>	<u>3W</u>

BRAIN ENGINEERING, INC.

700 11TH STREET, SUITE 201
MARION, IOWA 52302
(319) 373-1318

Proj #15245.10

46313n - 050195 86.313 - 3W