

97 98 3332

SLM 7-40

FILED  
RECORDERS OFFICE  
JONES COUNTY IOWA

98 APR 20 PM 12:02

LINDA S. BENJIKER  
RECORDER *L. Benjiker*

STUMBO AND ASSOCIATES LAND SURVEYING, INC. P.O. BOX 1664 AMES, IOWA 50010 PH 515-233-3684

**UNITED STATES PUBLIC LAND SURVEY CORNER CERTIFICATE OF**

Land Survey Monuments situated in Section 0, Township 26 North, Range 3 West  
of the Fifth Principal Meridian, Jones County, Iowa.  
Previously recorded NA

(IOWA CODE / STAT. NO. / CHAPTER, SECTION)

(Show reason for preparing this certificate, the evidence and detailed procedures used in establishing the corner positions and monumentation found or placed.)

Monument Description and Remarks: This certificate is being prepared because there is no certificate of record for the corners illustrated herein. The S1/4 was placed using a combination of found physical evidence, deed descriptions and actual measurements. The SE corner was found with the help of a longtime resident landowner who also bore witness as to the validity of the corner as found.

**PLAN - VIEW**

(Show a sketch of three reference ties to durable physical objects, relevant monuments and physical conditions that will enable recovery of the corner.)

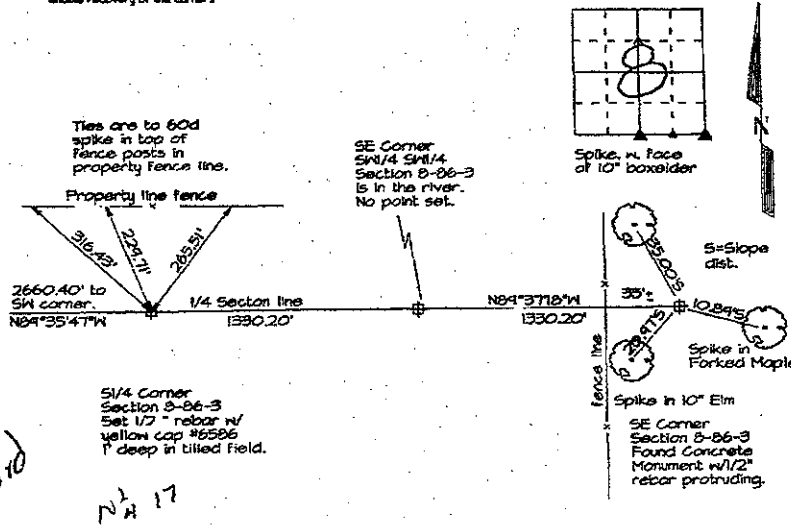

Certification: I hereby certify that this land surveying document was prepared and the related survey work was performed by me or under my direct personal supervision and that I am a duly licensed Land Surveyor under the laws of the State of Iowa.

*Robert L. Stumbo* Date: 4-17-98  
Robert L. Stumbo, License #5586  
My license renewal date is December 31, 1998

SEAL



**List Corners to be Indexed**

Corner	Section	Twp	Range
S 1/4	0	26	3
SE	0	26	3
SE Corner	S1/4/S1/4 0	26	3

86317e-041798  
86317e-041798