

Instrument #: 2016-0190
 01/21/2016 11:26:03 AM Total Pages: 1
 ZSC SECTION CORNER CERTIFICATE
 Recording Fee: \$7.00 Transfer Tax: \$0
 Sheri L. Jones, Recorder, Jones County Iowa



PREPARED BY: RANDALL L. RATTENBORG 105 WEST MAIN STREET MANCHESTER, IA 52057, 563-927-2434

UNITED STATES PUBLIC LAND SURVEY CORNER CERTIFICATE

Land Survey Monuments situated in Section 22, Township 86 North, Range 3 West of the Fifth Principal Meridian,
Jones County, Iowa.

Previously recorded in County Recorder's Office in W 1/4 CORNER - BOOK 2001, PAGE 1910

(book, page, document number, etc.)

N 1/4 CORNER, Found 1/2" rebar w/red cap #11954 buried 1.5' below surface in field.

W 1/4 Corner, Found silver colored plug in concrete sidewalk. Previous corner ties calls for a cut "X". This silver colored plug is in the same location as the "X".

PLAN VIEW

(Show a minimum of three reference ties to durable physical objects, relevant monuments and physical conditions that will enable recovery of the corner.)

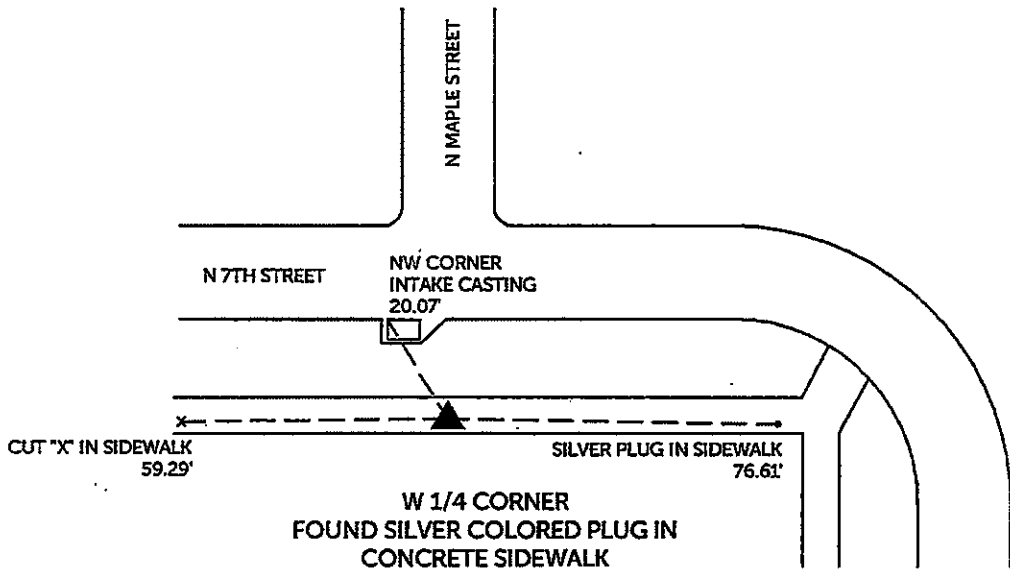
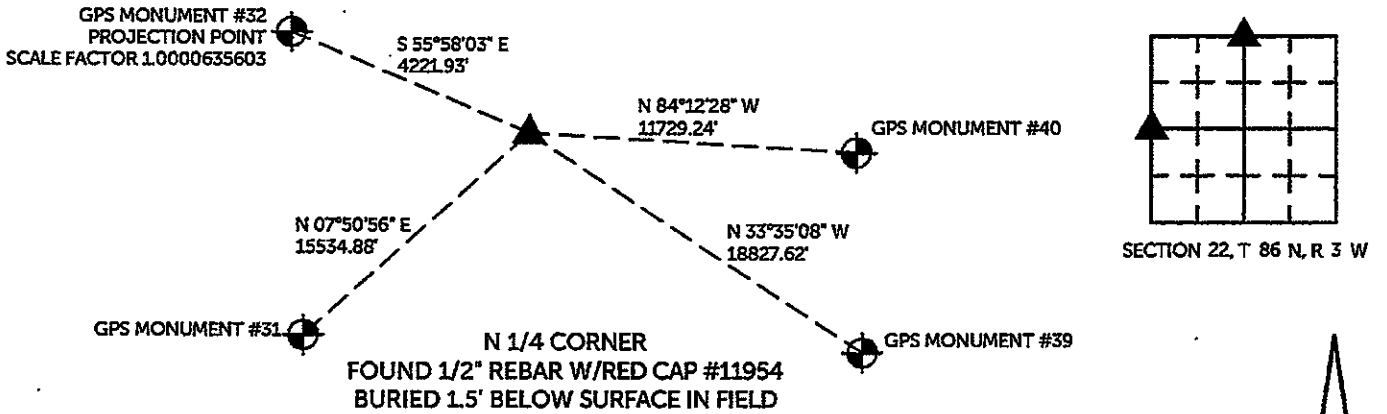

TIES ARE TO PLAT PARCEL 2016-04
 IN SECTION 22, T 86 N, R 3 W

BURRINGTON GROUP, INC. PROJECT NO. 15-147

I HEREBY CERTIFY THAT THIS LAND SURVEYING DOCUMENT
 WAS PREPARED AND THE RELATED SURVEY WORK WAS
 PERFORMED BY ME OR UNDER MY DIRECT PERSONAL
 SUPERVISION AND THAT I AM A DULY LICENSED PROFESSIONAL
 LAND SURVEYOR UNDER THE LAWS OF THE STATE OF IOWA.

SEAL COVERS THIS SHEET ONLY

 Randall L. Rattenborg, P.L.S. License #17939 Date 1/18/2016
 My license renewal date is December 31, 2017
 List Corners to be Indexed: Section Township Range
 N 1/4 Corner 22 T 86N R 3 W
 W 1/4 Corner

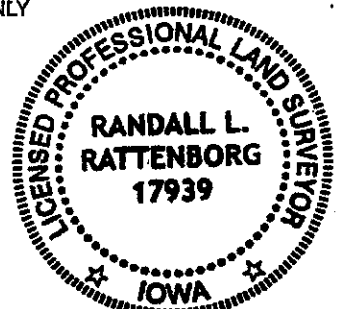

BURRINGTON GROUP, INC.
 Civil Engineering | Land Surveying
 105 W. Main Street Manchester, Iowa 52057