

EARTH TECH 501 SYCAMORE STREET WATERLOO, IOWA 50703 1-319-232-6531

UNITED STATES PUBLIC SECTION CORNER CERTIFICATION
AND LAND CORNER SURVEY
SECTION 34 T-86N R-3W

MADE FOR
IOWA DEPARTMENT OF TRANSPORTATION FOR THE PURPOSE OF
RIGHT OF WAY DESCRIPTIONS ON PRIMARY ROAD No. U.S. 151

MADE BY
MICHAEL R. FAGLE R.L.S. No. 8505
JONES COUNTY, IOWA NHS-151-3(84)--19-57
APRIL 1998 THRU OCTOBER 1998

ALL DISTANCES WERE CAREFULLY MEASURED AND MAY NOT AGREE WITH ROAD SURVEY STATIONING

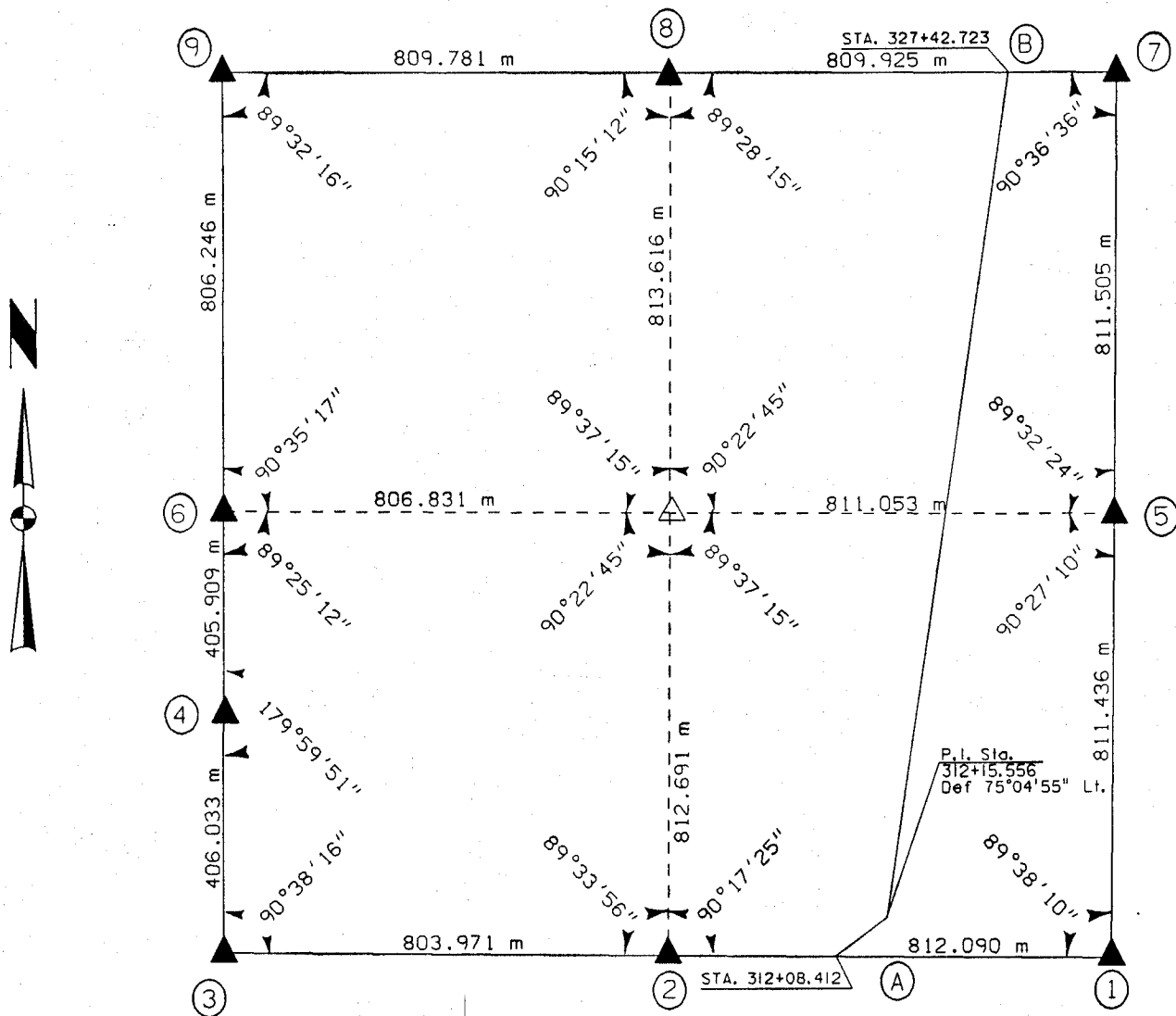

86333e-012199
86334c-012199
86334e-012199
863330-012199
863340-012199
EARTH TECH
86334u-012199
86334w-012199
86334y-012199

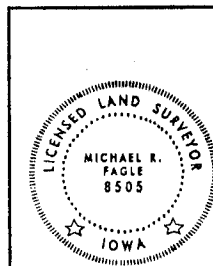

I hereby certify that this Land Surveying document was prepared by me or under my direct personal supervision and that I am a duly Licensed Land Surveyor under the laws of the State of Iowa.

Michael R Fagle 1-21-99
MICHAEL R. FAGLE Date

License number 8505

My license renewal date is December 31, 2000

Pages or sheets covered by this seal:

Two (2)

METRIC

UNITED STATES PUBLIC SECTION CORNER CERTIFICATION
AND LAND CORNER SURVEY
SECTION 34 T-86N R-3W

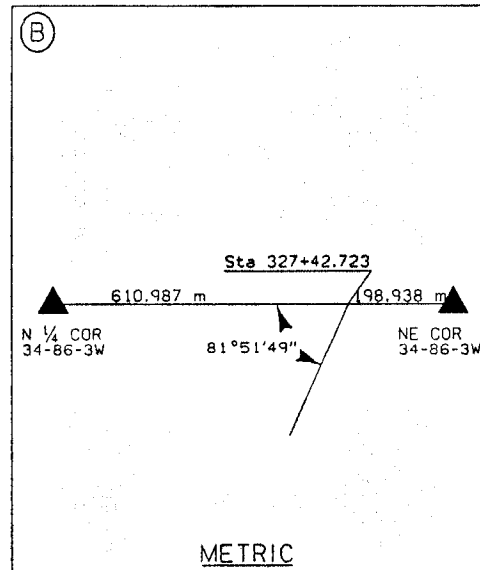
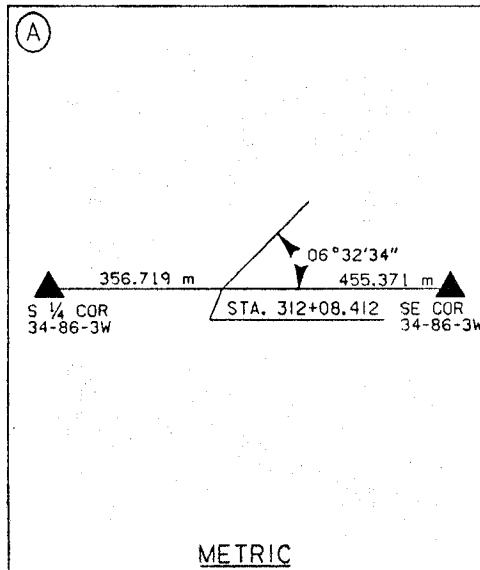
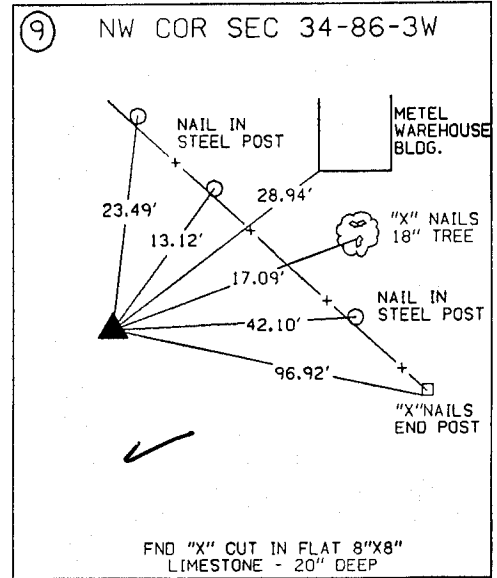
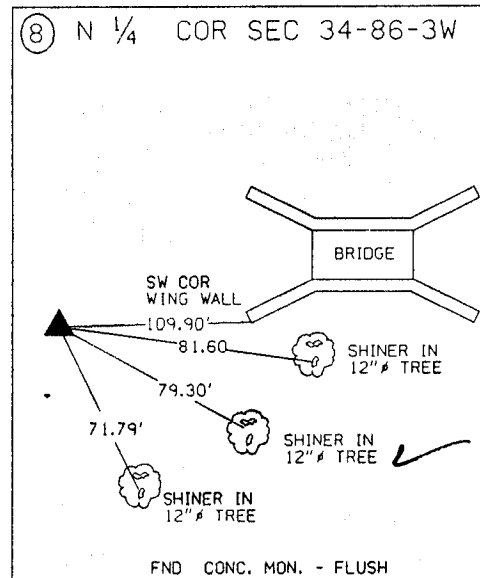
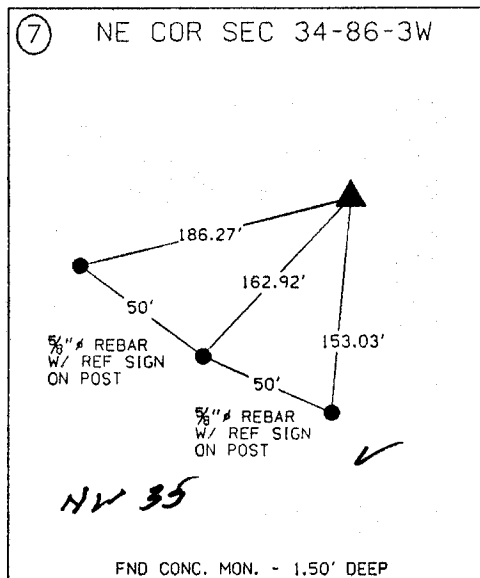
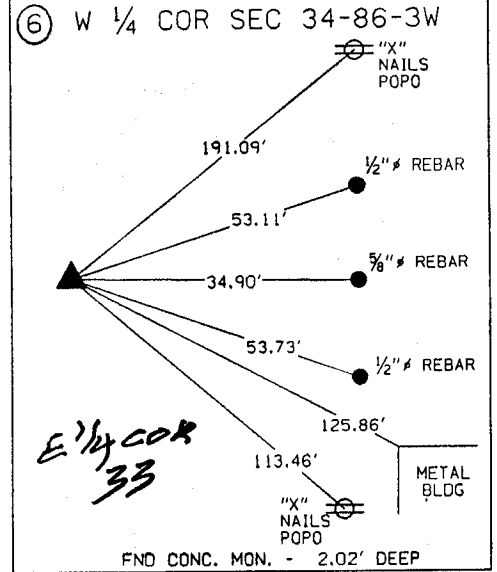
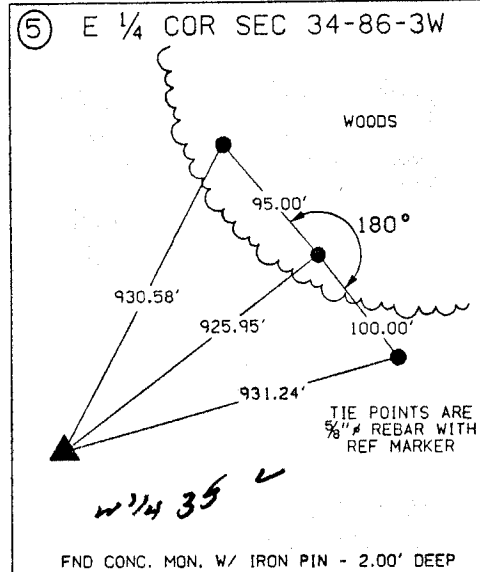
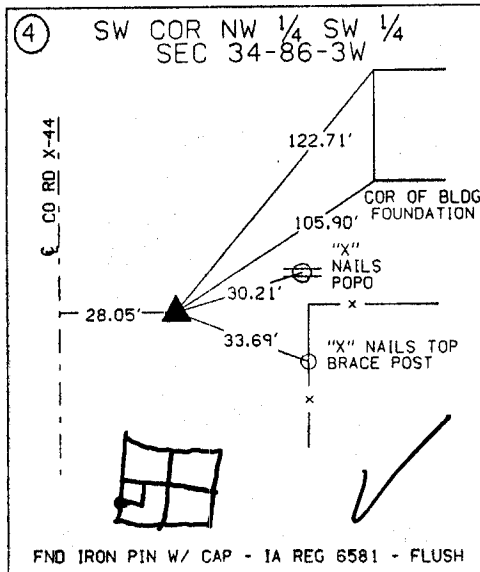
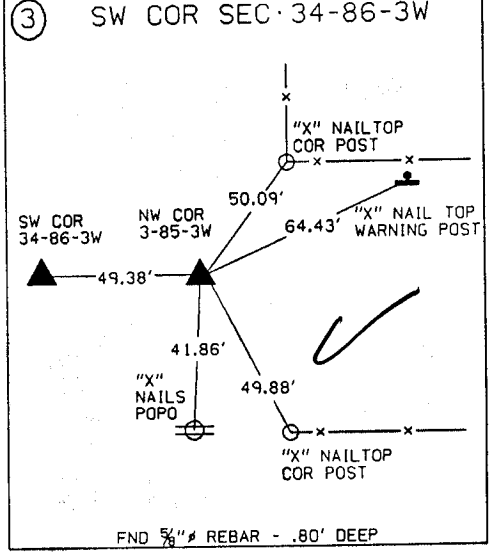
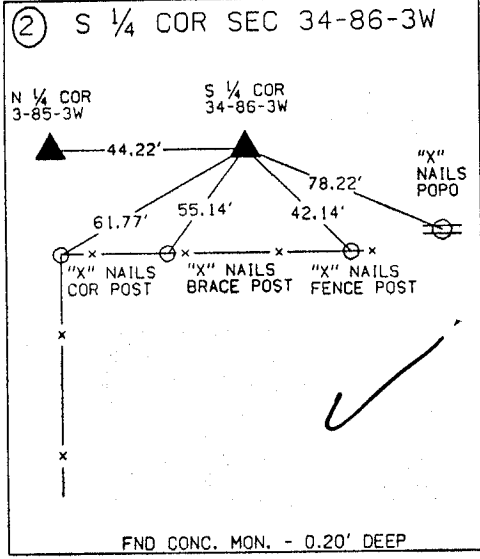
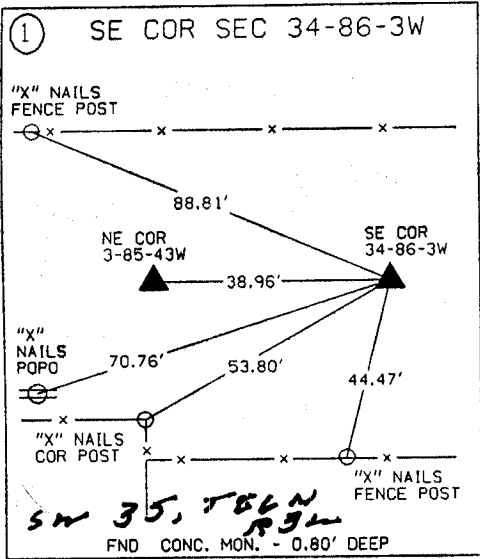

ALL TIES ARE ENGLISH UNLESS OTHERWISE NOTED

United States Public Land Survey Corner Certificate

Land survey corner in Section 34 Township 86
 North, Range 3 West of the 5th Principal Meridian
Jones County, Iowa.

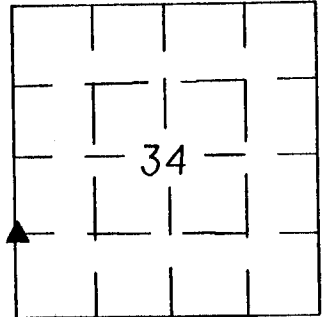
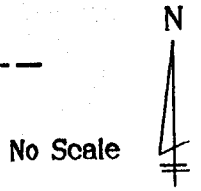

SECTION

SW Cor
 NW SW Sec 34-86-3
 Set 5/8" I. pin

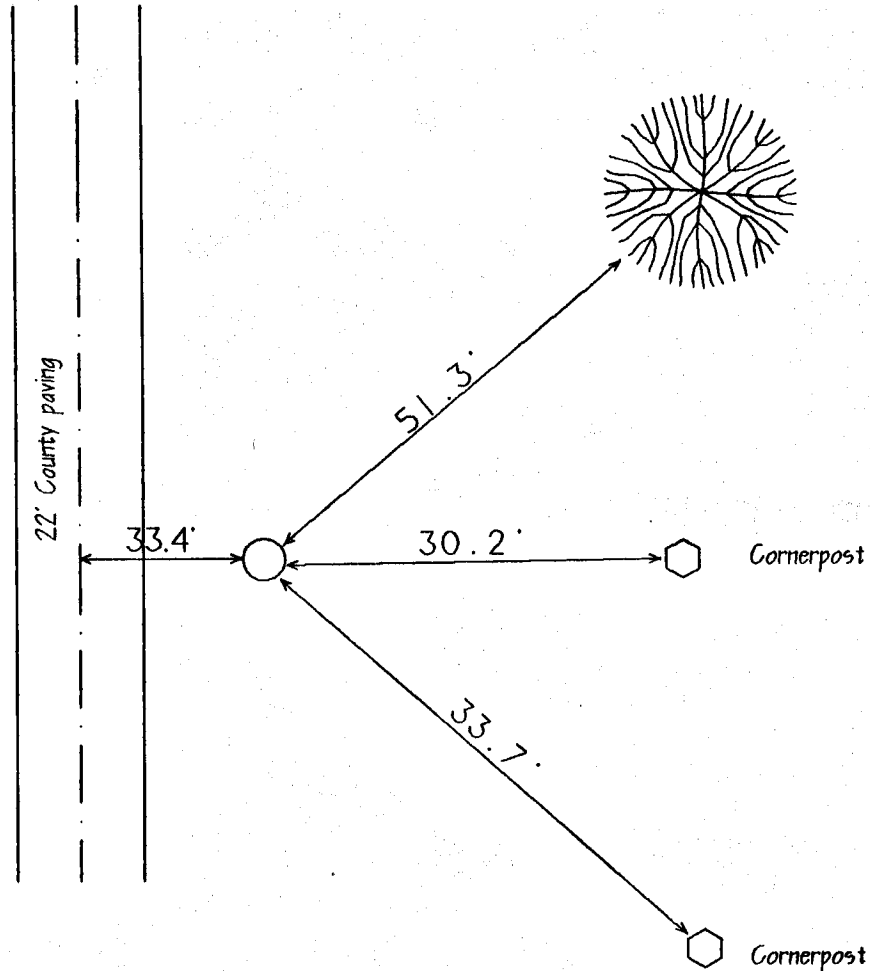

12-8-94 M.S.

Certification

I hereby certify that this plot and survey was made by me or under my direct supervision and that I am a duly Registered Land Surveyor under the laws of the State of Iowa.

Harold E. Dillon
 Harold E. Dillon Reg.#6581

6/28/94
 date

