

UNITED STATES PUBLIC SECTION CORNER CERTIFICATION  
AND LAND CORNER SURVEY  
SECTION 34 T-86N R-3W

MADE FOR  
IOWA DEPARTMENT OF TRANSPORTATION FOR THE PURPOSE OF  
RIGHT OF WAY DESCRIPTIONS ON PRIMARY ROAD No. U.S. 151

MADE BY  
MICHAEL R. FAGLE R.L.S. No. 8505  
JONES COUNTY, IOWA NHS-151-3(84)--19-57  
APRIL 1998 THRU OCTOBER 1998

ALL DISTANCES WERE CAREFULLY MEASURED AND MAY NOT AGREE WITH ROAD SURVEY STATIONING

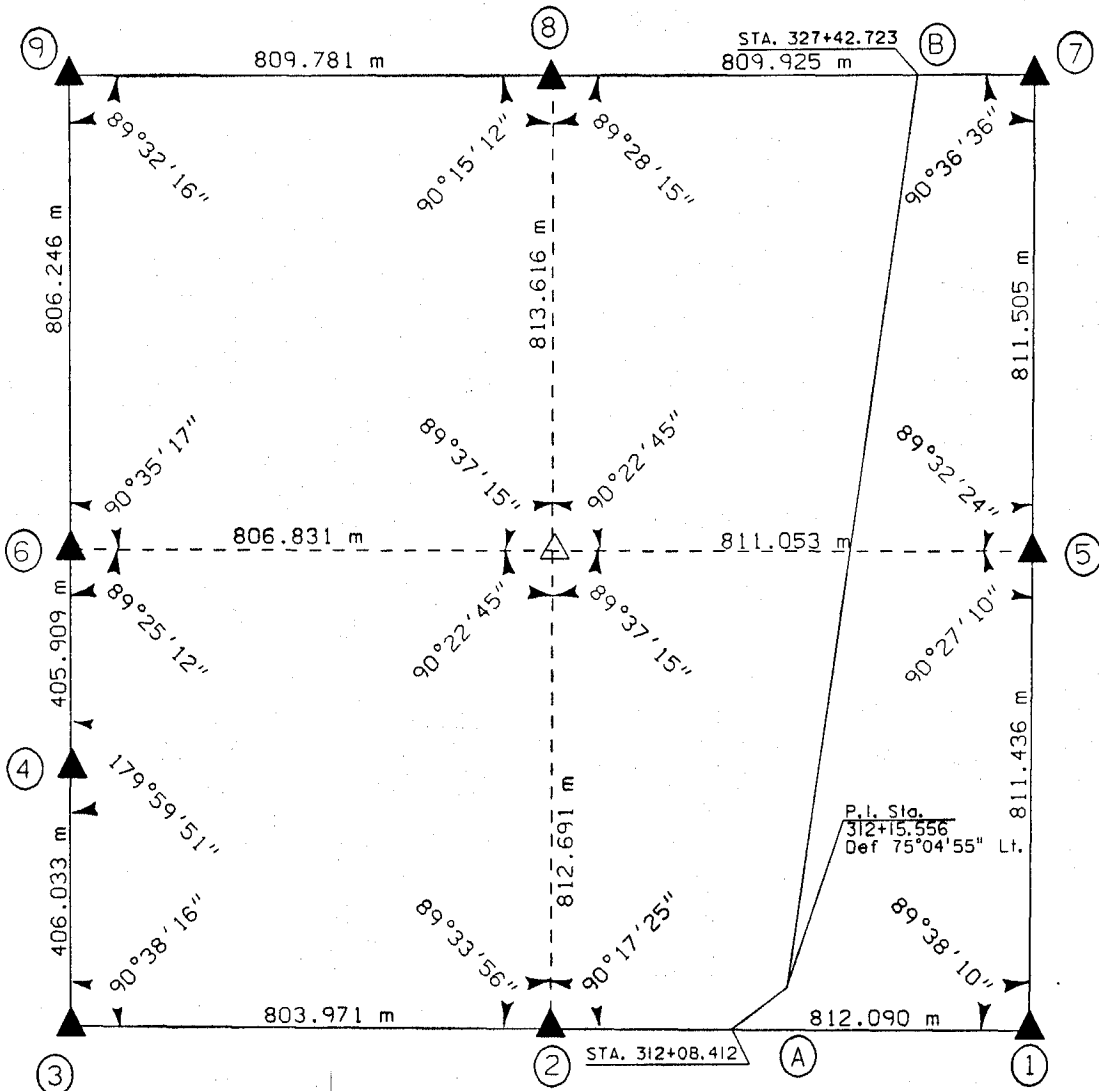

86333e-012199  
86334c-012199  
86334e-012199  
863330-012199  
863340-012199  
EARTH TECH  
86334u-012199  
86334w-012199  
86334y-012199



	I hereby certify that this Land Surveying document was prepared by me or under my direct personal supervision and that I am a duly Licensed Land Surveyor under the laws of the State of Iowa. <i>Michael R Fagle</i> 1-21-99 MICHAEL R. FAGLE Date
	License number 8505 My license renewal date is December 31, 2000 Pages or sheets covered by this seal: Two (2)

**METRIC**

UNITED STATES PUBLIC SECTION CORNER CERTIFICATION  
AND LAND CORNER SURVEY  
SECTION 34 T-86N R-3W

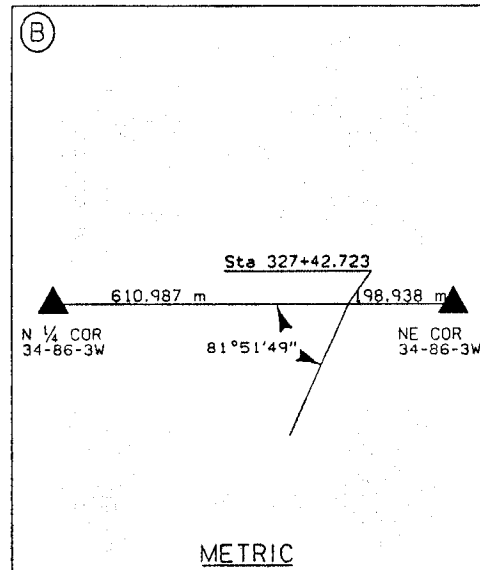
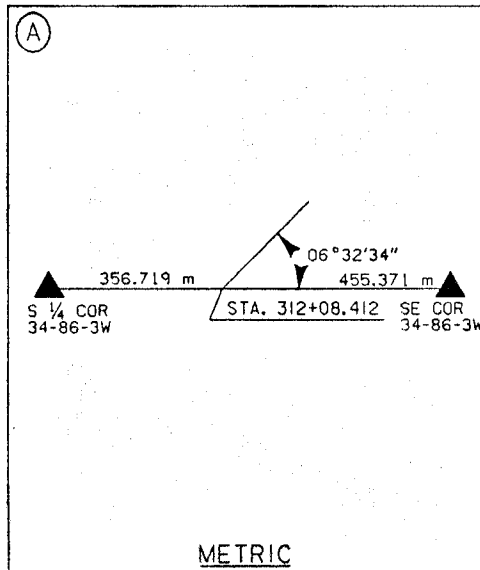
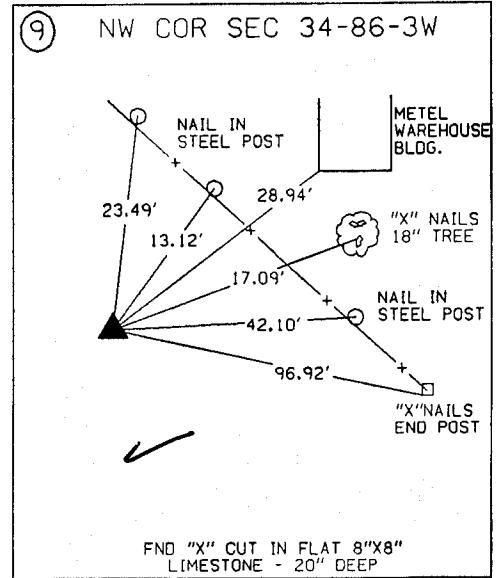
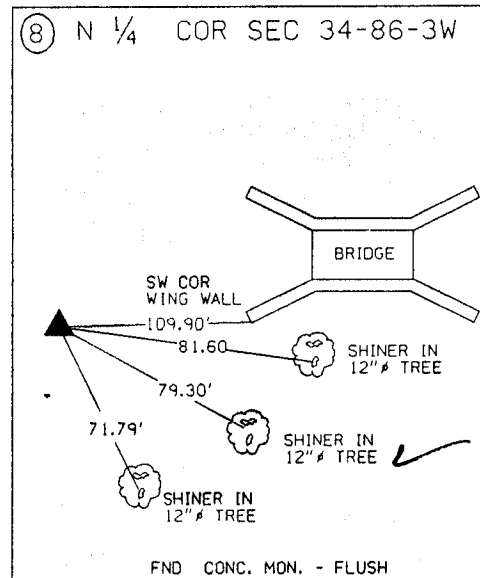
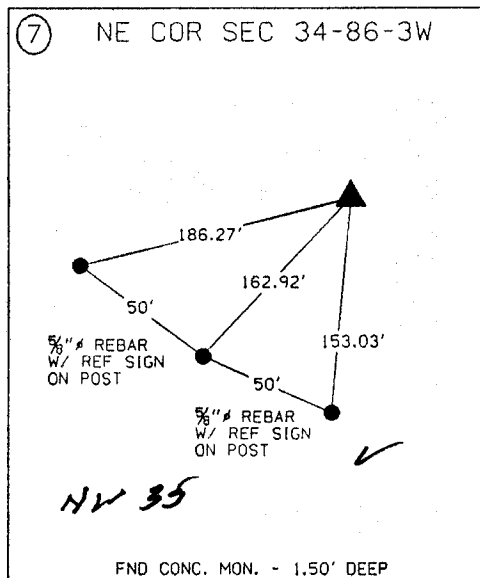
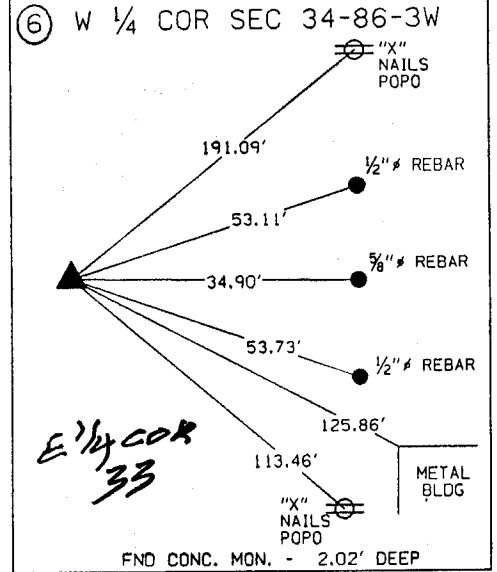
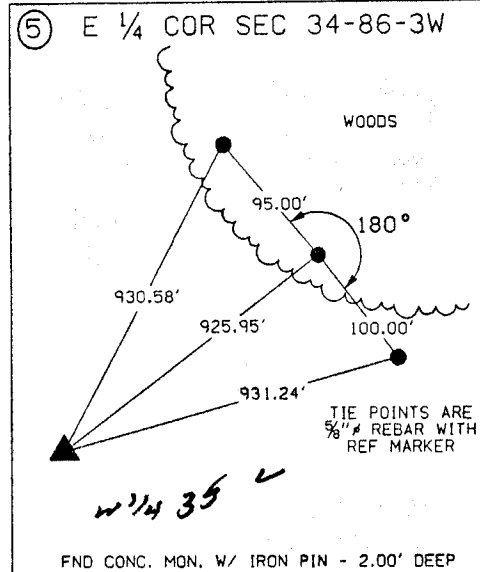
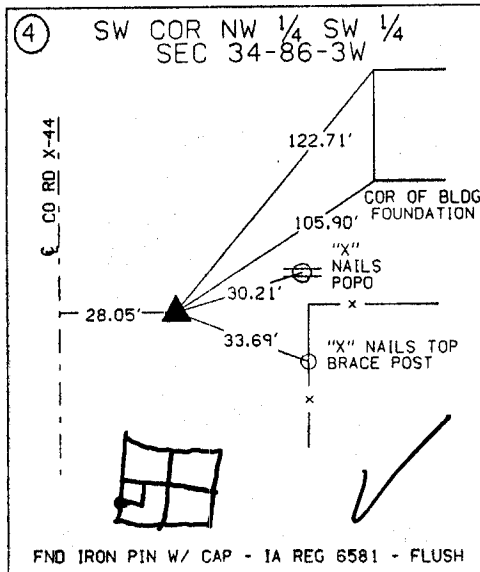
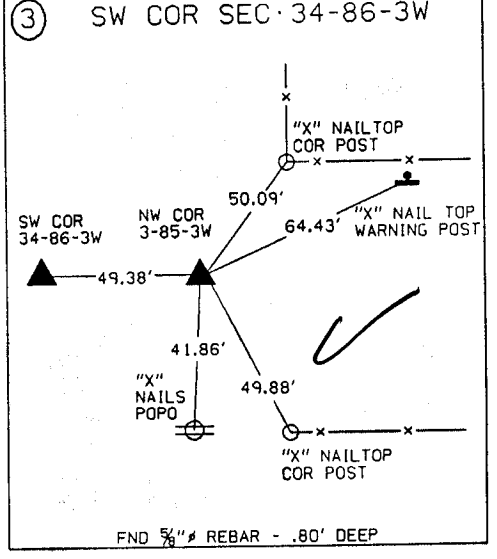
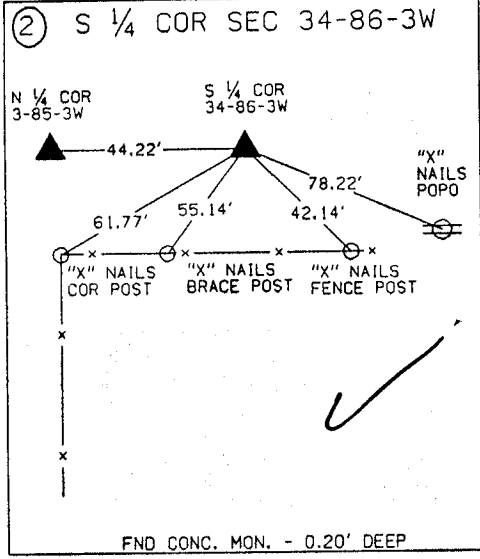
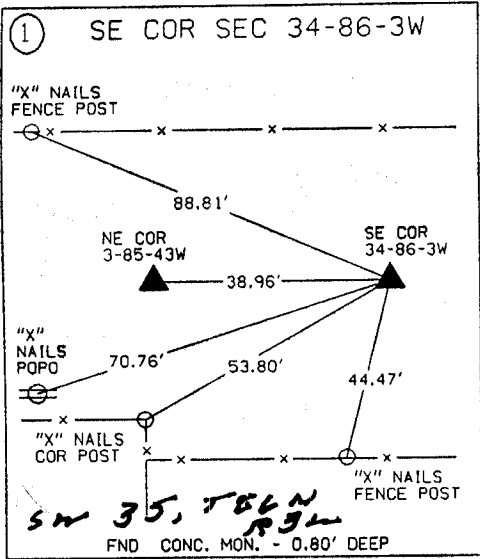

**ALL TIES ARE ENGLISH UNLESS OTHERWISE NOTED**

*Lowell*

97 MAY 20 AM 10:06  
 BOOK 425 PAGE 207  
 LINDA J. BENDIXEN  
 RECORDER *6.00 pd*

M.M.S. CONSULTANTS INC., 1917 S. GILBERT ST., IOWA CITY, IA 52240 PH 319-351-8282

# U.S. PUBLIC LAND SURVEY CORNER CERTIFICATE

FOR LAND SURVEY MONUMENTS SITUATED IN SECTION 27, TOWNSHIP 86 NORTH,  
 RANGE 3 WEST, OF THE FIFTH PRINCIPAL MERIDIAN, JONES, COUNTY, IOWA.

REASON FOR PREPARING CERTIFICATE:

- A) THERE IS NO CERTIFICATE FOR THE CORNER ON FILE WITH THE RECORDER.
- B) CORNER POSITION DIFFERS FROM PREVIOUSLY RECORDED CERTIFICATE RECORDED IN BOOK      AT PAGE     .

## RECOVERY TIE DRAWING

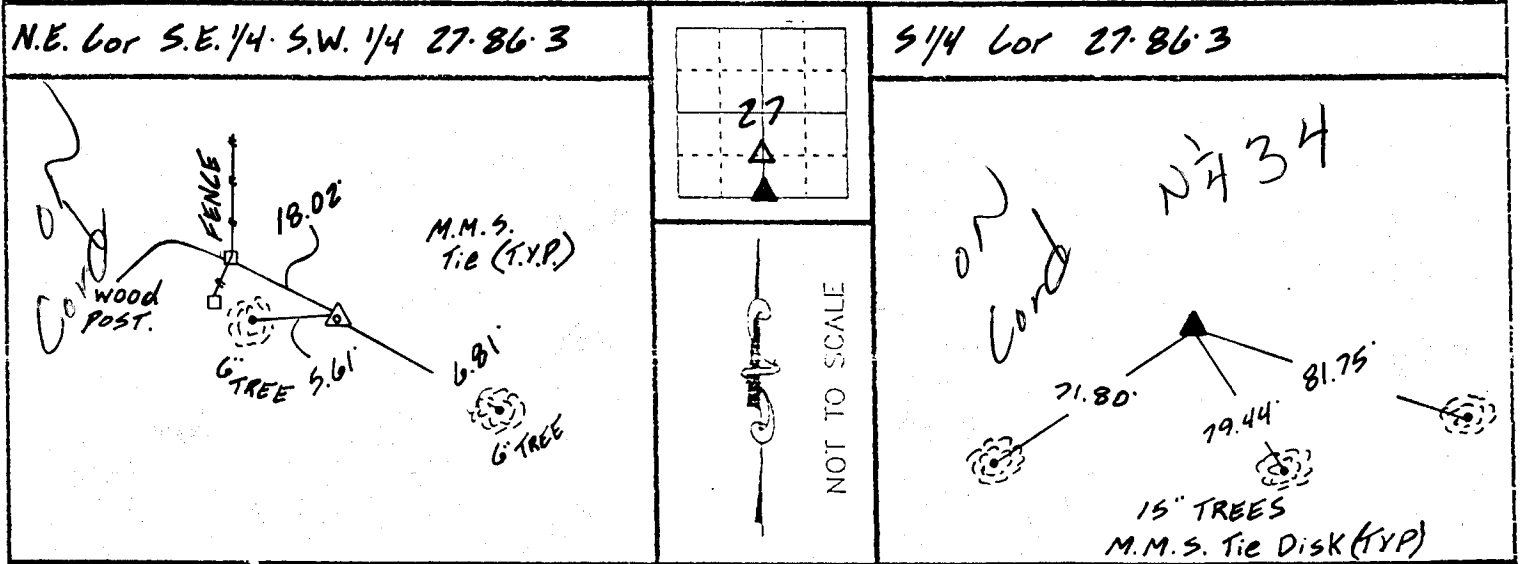

MONUMENT DESCRIPTION AND REMARKS :

MONUMENT DESCRIPTION AND REMARKS :

N.E. Cor S.E. 1/4 S.W. 1/4 27-86-3  
 SET 5/8" pin midway between  
 Center of Section and S 1/4  
 Corner.

S 1/4 Cor 27-86-3 Found  
 I.P.O.T. Mon 5:6" Deep  
 SET 5/8" pin over top.

I HEREBY CERTIFY THAT THE CORNER LOCATION(S) SHOWN ON THIS RECORD WERE DETERMINED BY ME OR UNDER MY DIRECT PERSONAL SUPERVISION AND THAT THIS U.S. PUBLIC LAND SURVEY MONUMENT RECORD IS CORRECT AND COMPLETE TO THE BEST OF MY KNOWLEDGE AND BELIEF.

*G.D. Meisner* 5-19-97  
 Glen D. Meisner P.E. & L.S. Lic. No. 8155  
 My Biennial License expires December 31, 1997



<p>GOVERNMENT CORNER  <input type="checkbox"/> 5/8" TIE PIN SET  <input type="checkbox"/> CENTERLINE  <input type="checkbox"/> EXISTING FENCE LINE  <input type="checkbox"/> R.O.W. LINE</p>	<p>SHEET TITLE: U.S. PUBLIC LAND SURVEY RECORD          PROJECT TITLE: STEPHENS</p>	<p><b>MMS</b> CONSULTANTS, INC.          Iowa City, Iowa (319) 351-8282</p>			
NO. <u>N.L.R.</u>	REC'D. <u>G.D.M.</u>	DATE <u>4-21-97</u>	SCALE	NO. <u>459</u>	P. NO. <u>4897-001</u>