

2002 0740

FILED  
RECORDERS OFFICE  
JONES COUNTY IOWA

02 FEB 27 AM 8:51

MARIE KRUTZFIELD  
RECORDER NO EEE

J.D. TJEPKES, LS. JONES COUNTY ENGINEER'S OFFICE, 19501 HWY. 64, ANAMOSA, IOWA, 52205 (319)462-3785

# UNITED STATES PUBLIC LAND SURVEY CORNER CERTIFICATE

LAND SURVEY MONUMENTS SITUATED IN SECTION 3, TOWNSHIP 86  
NORTH, RANGE 3 WEST OF THE 5TH P.M., JONES COUNTY, IOWA

### CORNERS TO BE INDEXED

CORNER SECTION TOWNSHIP RANGE  
N-1/4 3 86N 3W  
OFFICE FILE NO.  
86303c\_021202

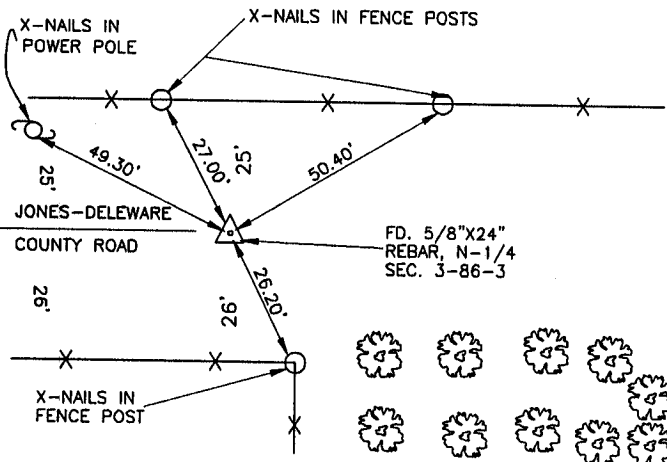
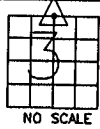

PREVIOUSLY RECORDED IN BOOK N/A, PAGE N/A.  
MONUMENT DESCRIPTION AND HOW ESTABLISHED JONES COUNTY SURVEY CREW FOUND 7"X10"X14" LIMESTONE 15" BELOW SURFACE IN SEPT. 1996, LOWERED STONE TO PROTECT IT, SET 5/8"X24" REBAR ABOVE, SET REFERENCE POINTS AND TIED OUT AS INDICATED NORTH QUARTER COR. SEC. 3, T86N, R3W, 5TH PM, JONES COUNTY, IOWA. NOTE: REFERENCE POINTS STILL IN PLACE.

### CORNERS TO BE INDEXED

CORNER SECTION TOWNSHIP RANGE  
NE 3 86N 3W  
OFFICE FILE NO.  
86303e\_021202

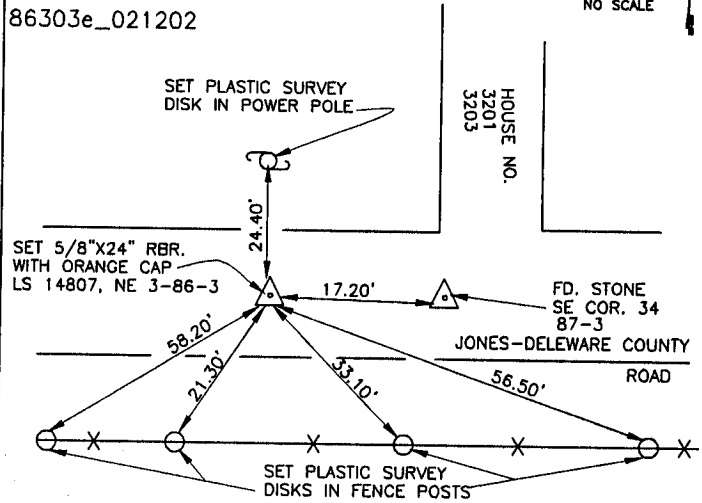
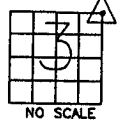

PREVIOUSLY RECORDED IN BOOK N/A, PAGE N/A.  
MONUMENT DESCRIPTION AND HOW ESTABLISHED SET 5/8"X24" RBR. WITH ORANGE CAP LS 14807, NE 3-86-3 PROPORTION METHOD. SET REFERENCE POINTS AND TIED OUT AS INDICATED. NORTHEAST CORNER SECTION 3, TOWNSHIP 86 NORTH, RANGE 3 WEST, 5TH PM, JONES COUNTY, IOWA

### CORNERS TO BE INDEXED

CORNER SECTION TOWNSHIP RANGE  
E-1/4 3 86N 3W  
OFFICE FILE NO.  
86303o\_021202

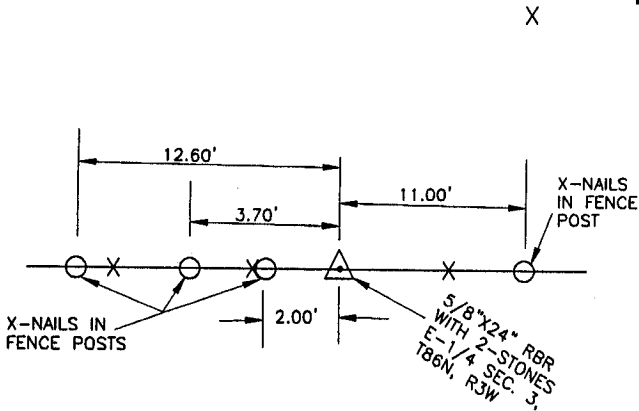
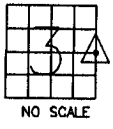

PREVIOUSLY RECORDED IN BOOK N/A, PAGE N/A (1997)  
MONUMENT DESCRIPTION AND HOW ESTABLISHED JONES COUNTY SURVEY CREW FOUND 2-STONES (5"X6"X15" & 4"X8"X14") ON END UNDER FENCE 1' BELOW SURFACE. SET 5/8"X24" REBAR BETWEEN STONES & TIED OUT AS INDICATED. CHECKED TIES & SET ORANGE CAP ON REBAR LS 14807, 2-12-02, EAST QUARTER COR. SEC. 3, T86N, R3W, 5TH PM, JONES COUNTY, IOWA

### CORNERS TO BE INDEXED

CORNER SECTION TOWNSHIP RANGE  
CENTER 3 86N 3W  
OFFICE FILE NO.  
86303m\_021202

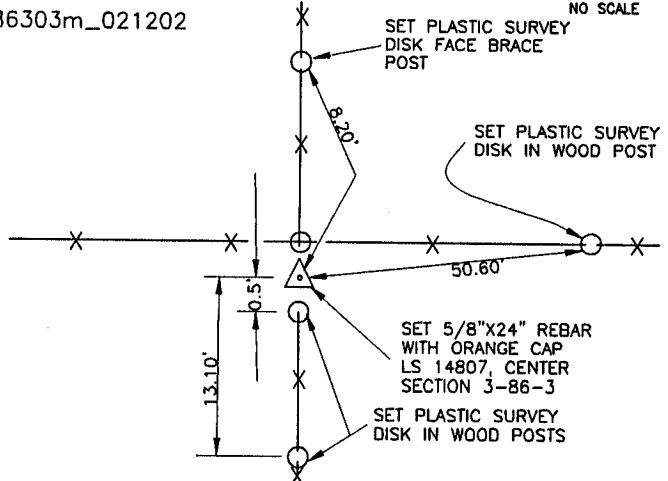
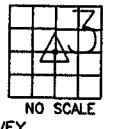

PREVIOUSLY RECORDED IN BOOK N/A, PAGE N/A.  
MONUMENT DESCRIPTION AND HOW ESTABLISHED SET 5/8"X24" REBAR WITH ORANGE CAP LS 14807 (PER PHYSICAL EVIDENCE) AT INTERSECTION OF FENCES. STRAIGHT LINE INTERSECTION OF OPPOSITE QUARTER CORNERS FALLS 10' NORTH, 7' EAST. SET REFERENCE POINTS AND TIED OUT AS INDICATED. CENTER SECTION 3, TOWNSHIP 86 NORTH, RANGE 3 WEST, 5TH PM, JONES COUNTY, IOWA.

I hereby declare that this plat, survey or report was made by me or under my direct personal supervision and that I am a duly registered Land Surveyor under the laws of the State of Iowa.

Signed  2-21-02

Joseph D. Tjepkes L.S. Iowa Reg. No. 14807  
My Registration Renewal Date is December 31, 2002

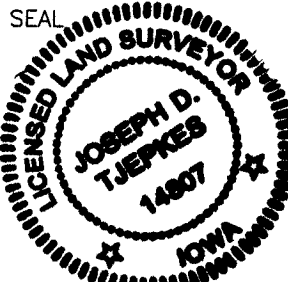

J.D. TJEPKES LS 14807  
JONES COUNTY  
ENGINEER'S OFFICE

19501 HWY. 64,  
ANAMOSA, IOWA,  
52205 (319)462-3785