

97 98 3333

SLSI 7-40

FILED
RECORDERS OFFICE
JONES COUNTY IOWA

98 APR 20 PM 12:02

LINDA J. GARDNER
RECORDER *L. Gardner*

STUMBO AND ASSOCIATES LAND SURVEYING, INC. P.O. BOX 1664 AMES, IOWA 50010 Ph#515-233-3684

UNITED STATES PUBLIC LAND SURVEY CORNER CERTIFICATE OF

Land Survey Monuments situated in Section 8, Township 06 North, Range 3 West
of the Fifth Principal Meridian, Jones County, Iowa.

Previously recorded NA
(BOOK, PAGE / NET. NO. / CABINET, SLIDE)

(Show reason for preparing this certificate, the evidence and detailed procedures used in establishing the corner positions and monumentation found or placed.)

Monument Description and Remarks: This certificate is being prepared because there
is no certificate of record for the corners illustrated herein. The West 1/4 Corner was
placed using a combination of previous county ties, bridge plans and existing physical
evidence.

PLAN - VIEW

(Show a minimum of three reference ties to durable physical objects, relevant monuments and physical conditions that will enable recovery of the corner.)

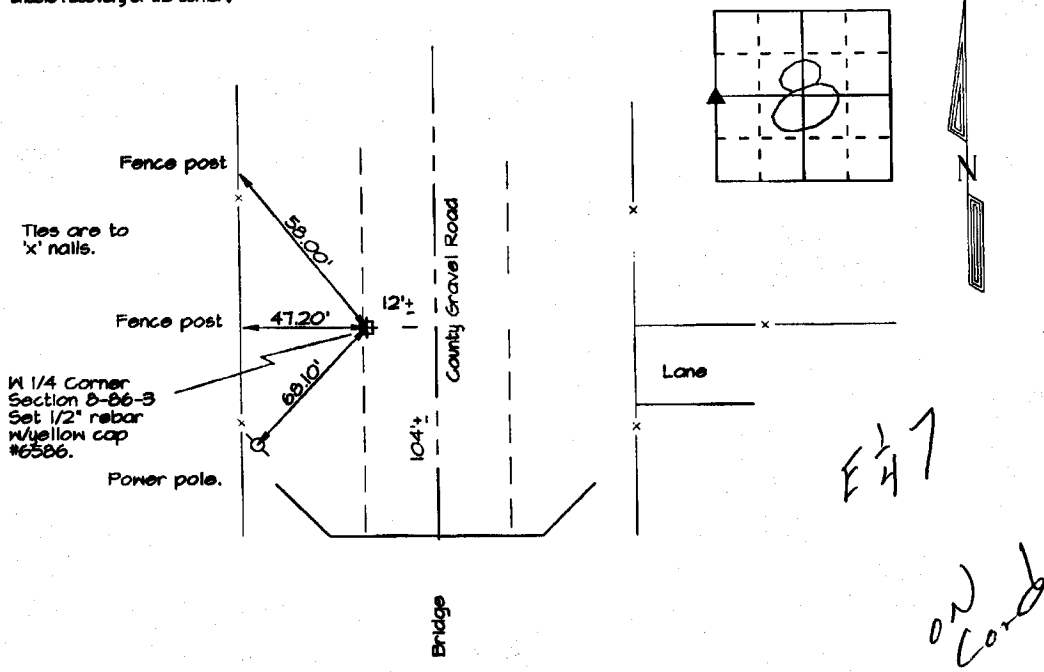

Certification: I hereby certify that this land surveying document was prepared and the related survey mark was performed by me or under my direct personal supervision and that I am a duly licensed Land Surveyor under the laws of the State of Iowa.

Robert L. Stumbo, Jr. Date: 4-17-98
Robert L. Stumbo, Jr. License #6586
My license renewal date is December 31, 1998

SEAL

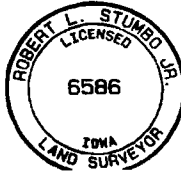

List Corners to be Indexed

| Corners | Section | Twp | Range |
|---------|---------|-----|-------|
| W 1/4 | 8 | 06 | 3 |

863070 - 041798

JOB NO. 13734