

2003 1087  
 FILED  
 RECORDERS OFFICE  
 JONES COUNTY IOWA

03 MAR 13 PM 1:38

MARIE KRUTZFIELD  
 RECORDER 600Pd

PREPARED BY HALL & HALL ENGINEERS, INC. 209 29TH STREET N.E. CEDAR RAPIDS, IOWA 52402 (319) 362-9548  
 SECTION CORNER CERTIFICATE

OF  
 LAND SURVEY MONUMENTS SITUATED IN SECTION 30, TOWNSHIP 84 NORTH,  
 RANGE 1 WEST, OF THE FIFTH PRINCIPAL MERIDIAN, JONES COUNTY, IOWA.

PREVIOUSLY RECORDED IN BOOK \_\_\_\_\_ AT PAGE \_\_\_\_\_

MONUMENT DESCRIPTION AND REMARKS:

NW COR. SEC. 30-84-1: FOUND 1" IRON PIN, 2" DEEP, 9.7' WEST OF HWY. 136

NW COR. SW 1/4 NW 1/4 SEC. 30-84-1: FOUND 1 1/2" PIPE, WEST OF HWY. 136, ON BACKSLOPE

RECOVERY TIE DRAWING

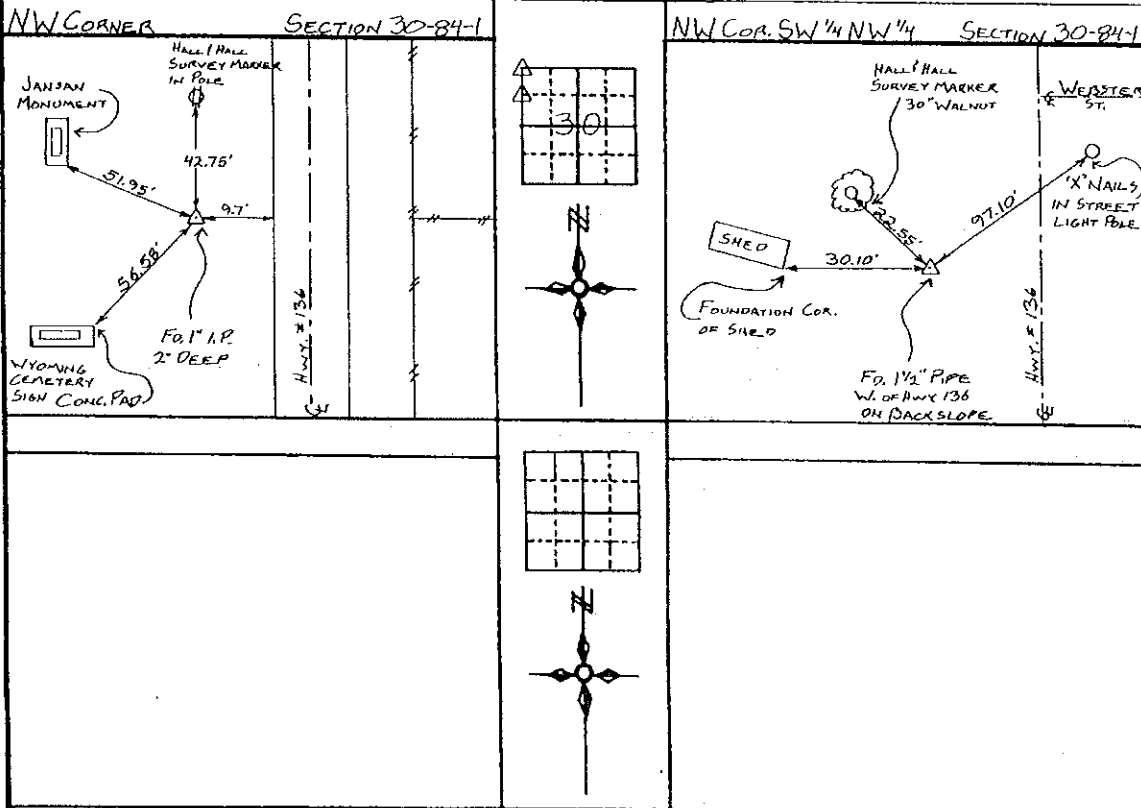

I hereby certify that this land surveying document was prepared and the related survey work was performed by me or under my direct personal supervision and that I am a duly Licensed Land Surveyor under the laws of the State of Iowa.

Signed: *Daniel J. Johnson* Date: 2-24-97  
 Daniel J. Johnson, L.S. 11954

My license renewal date is December 31, 1998

Pages or sheets covered by this seal:  
 (Enter submission unless specified here)

REASON FOR PREPARING CERTIFICATE:

- A) THERE IS NO CERTIFICATE FOR THE CORNER ON FILE WITH THE RECORDER OF THE COUNTY IN WHICH THE CORNER IS LOCATED
- B) CORNER POSITION DIFFERS FROM THAT SHOWN IN THE PUBLIC RECORDS OF THE COUNTY IN WHICH THE CORNER IS LOCATED
- C) THE CORNER MONUMENT HAS BEEN REPLACED OR MODIFIED
- D) THE REFERENCE TIES REFERRED TO IN AN EXISTING PUBLIC RECORD ARE INCORRECT

LEGEND Δ GOVERNMENT CORNER ● PROPERTY CORNER FOUND ○ 1/2" x 3/4" W/ L.S. CAP SET --- (WYSING FENCE LINE - - - - - PROPERTY LINE	SHEET FILE US PUBLIC LAND SURVEY RECORD		HALL AND HALL ENGINEERS, INC. 209 29TH STREET N.E. CEDAR RAPIDS, IOWA 52402 (319) 362-9548
	PROJECT FILE WYOMING STATE BANK		
DATE 11/22/96	BY JWP	SCALE NONE	NO. OF SHEETS O.T. 44 / 6062

1999 3206

FILED  
RECORDERS OFFICE  
JONES COUNTY IOWA

99 SEP -8 AM 10: 39

MARIE KRUTZFIELD 6.00 Pd  
RECORDED

PREPARED BY HALL & HALL ENGINEERS, INC. 209 29TH STREET N.E. CEDAR RAPIDS, IOWA 52402 (319) 382-9548

SECTION CORNER CERTIFICATE

OF  
LAND SURVEY MONUMENTS SITUATED IN SECTION 30, TOWNSHIP 84 NORTH,  
RANGE 1 WEST, OF THE FIFTH PRINCIPAL MERIDIAN, JONES COUNTY, IOWA.

PREVIOUSLY RECORDED IN BOOK \_\_\_\_\_ AT PAGE \_\_\_\_\_

MONUMENT DESCRIPTION AND REMARKS:

NW COR. SEC. 30-84-1: FOUND 1" IRON PIN, 2" DEEP, 9.7' WEST OF HWY. 136

NW COR. SW 1/4 NW 1/4 SEC. 30-84-1: FOUND 1 1/2" PIPE, WEST OF HWY. 136, ON BACKSLOPE

RECOVERY TIE DRAWING

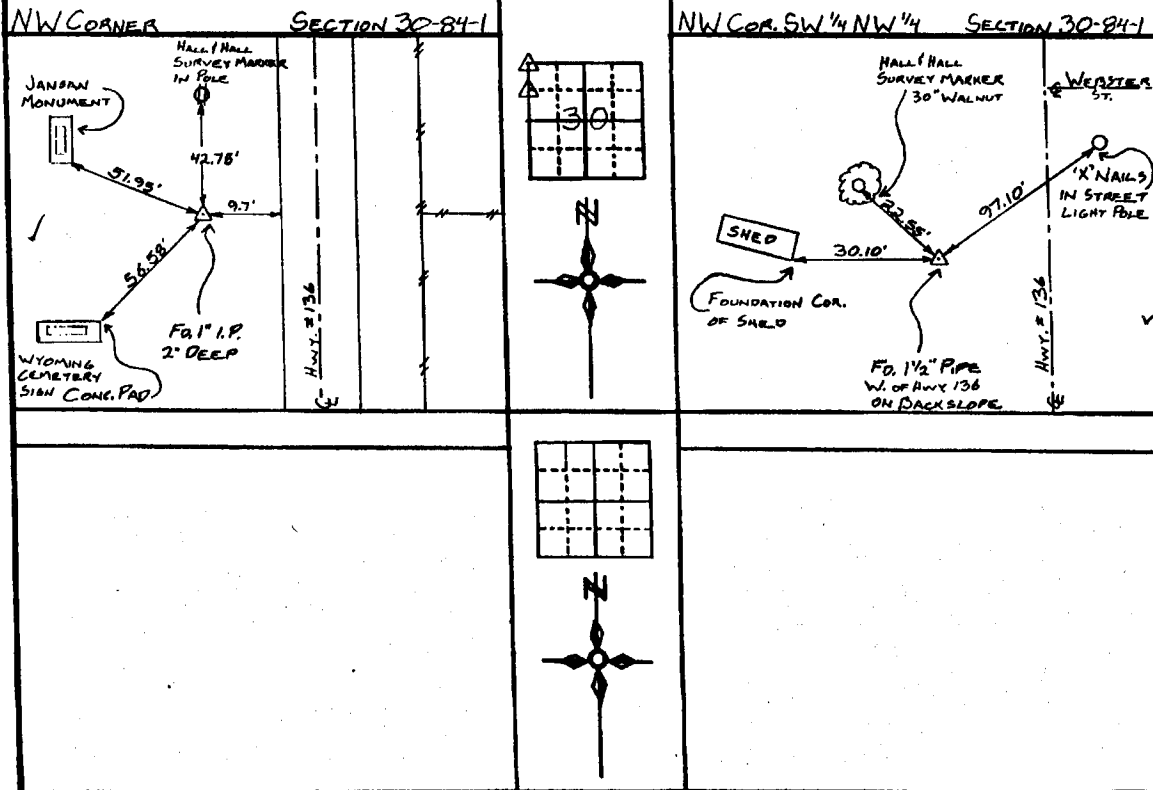

I hereby certify that this land surveying document was prepared and the related survey work was performed by me or under my direct personal supervision and that I am a duly licensed Land Surveyor under the laws of the State of Iowa.

Signed: *Daniel J. Johnson* Date: 9-8-99

Daniel J. Johnson, L.S., 1954  
My license renewed 06/01 to December 31, 2000

Pages or sheets covered by this cost:  
(Entire submission unless specified here)

- REASON FOR PREPARING CERTIFICATE:
- A) THERE IS NO CERTIFICATE FOR THE CORNER ON FILE WITH THE RECORDER OF THE COUNTY IN WHICH THE CORNER IS LOCATED
  - B) CORNER POSITION DIFFERS FROM THAT SHOWN IN THE PUBLIC RECORDS OF THE COUNTY IN WHICH THE CORNER IS LOCATED
  - C) THE CORNER MONUMENT HAS BEEN REPLACED OR MODIFIED
  - D) THE REFERENCE TIES REFERRED TO IN AN EXISTING PUBLIC RECORD ARE INCORRECT

LEGEND	<input type="checkbox"/> GOVERNMENT CORNER <input type="checkbox"/> PROPERTY CORNER FOUND <input type="checkbox"/> 1/2" x 3/4" W/ L.S. CAP SET <input type="checkbox"/> EXISTING FENCE LINE <input type="checkbox"/> PROPERTY LINE	SHEET NO. 11 PROJECT NAME: WYOMING STATE BANK DATE: 11/22/96 SCALE: NONE	HALL AND HALL ENGINEERS, INC. 209 29TH STREET N.E. CEDAR RAPIDS, IOWA 52402 (319) 382-9548
	DATE: JWP DRAWN BY: DWS CHECKED BY: JWP DATE: 11/22/96 SCALE: NONE	SHEET NO. 11 PROJECT NAME: WYOMING STATE BANK DATE: 11/22/96 SCALE: NONE	HALL AND HALL ENGINEERS, INC. 209 29TH STREET N.E. CEDAR RAPIDS, IOWA 52402 (319) 382-9548