

2003 1087
 FILED
 RECORDERS OFFICE
 JONES COUNTY IOWA

03 MAR 13 PM 1:38

MARIE KRUTZFIELD
 RECORDER *600 Pd*

PREPARED BY HALL & HALL ENGINEERS, INC. 209 29TH STREET N.E. CEDAR RAPIDS, IOWA 52402 (319) 362-9548
 SECTION CORNER CERTIFICATE

OF
 LAND SURVEY MONUMENTS SITUATED IN SECTION 30, TOWNSHIP 84 NORTH,
 RANGE 1 WEST, OF THE FIFTH PRINCIPAL MERIDIAN, JONES COUNTY, IOWA.

PREVIOUSLY RECORDED IN BOOK _____ AT PAGE _____

MONUMENT DESCRIPTION AND REMARKS:

NW COR. SEC. 30-84-1: FOUND 1" IRON PIN, 2" DEEP, 9.7' WEST OF HWY. 136
 NW COR. SW 1/4 NW 1/4 SEC. 30-84-1: FOUND 1 1/2" PIPE, WEST OF HWY. 136, ON BACKSLOPE

RECOVERY TIE DRAWING

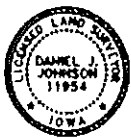
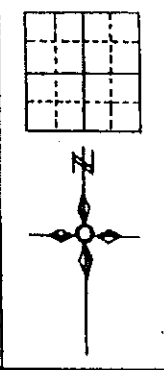
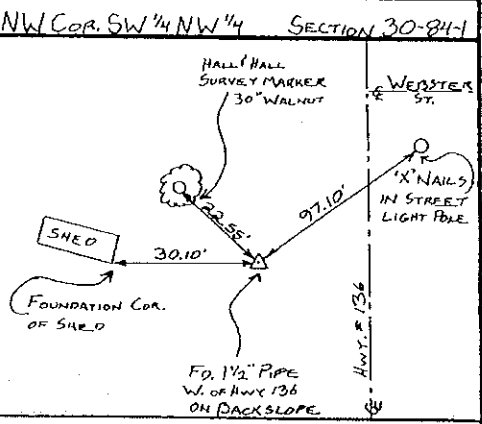
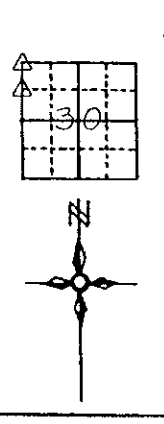
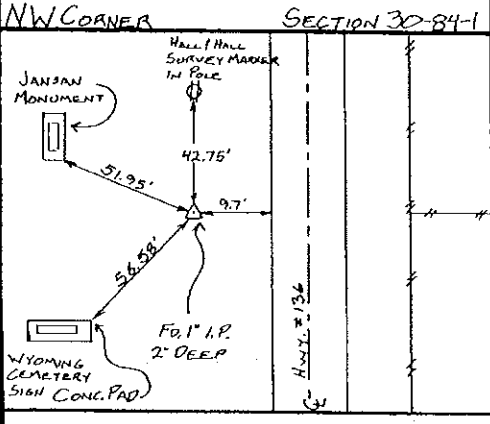

I hereby certify that this land surveying document was prepared and the related survey work was performed by me or under my direct personal supervision and that I am a duly licensed Land Surveyor under the laws of the State of Iowa.
 Signed: *Daniel J. Johnson* Date: 2-24-97
 Daniel J. Johnson, L.S. 11954
 My license renewal date is December 31, 1998
 Pages or sheets covered by this seal:
 (Enter submission unless specified here)

- REASON FOR PREPARING CERTIFICATE:
- A) THERE IS NO CERTIFICATE FOR THE CORNER ON FILE WITH THE RECORDER OF THE COUNTY IN WHICH THE CORNER IS LOCATED
 - B) CORNER POSITION DIFFERS FROM THAT SHOWN IN THE PUBLIC RECORDS OF THE COUNTY IN WHICH THE CORNER IS LOCATED
 - C) THE CORNER MONUMENT HAS BEEN REPLACED OR MODIFIED
 - D) THE REFERENCE TIES REFERRED TO IN AN EXISTING PUBLIC RECORD ARE INCORRECT

LEGEND	△ GOVERNMENT CORNER	SHEET FILE US PUBLIC LAND SURVEY RECORD	HALL AND HALL ENGINEERS, INC. 209 29TH STREET N.E. CEDAR RAPIDS, IOWA 52402 (319) 362-9548
	○ 1/2" 130" W/ LS CAP XT		
RECORD	— EXISTING FENCE LINE	PROJECT FILE WYOMING STATE BANK	SCALE NONE
	— PROPERTY LINE	DATE 11/22/96	
DATE	DRAWN JWP	CHECKED DWS	PLAT O.T. 44
NO.	6062		

1999 3206

FILED
RECORDERS OFFICE
JONES COUNTY IOWA

99 SEP -8 AM 10: 39

MARIE KRUTZFIELD 6.00 Pd
RECORDED

PREPARED BY HALL & HALL ENGINEERS, INC. 209 28TH STREET N.E. CEDAR RAPIDS, IOWA 52402 (319) 382-9548

SECTION CORNER CERTIFICATE

OF
LAND SURVEY MONUMENTS SITUATED IN SECTION 30, TOWNSHIP 84 NORTH,
RANGE 1 WEST, OF THE FIFTH PRINCIPAL MERIDIAN, JONES COUNTY, IOWA.

PREVIOUSLY RECORDED IN BOOK _____ AT PAGE _____

MONUMENT DESCRIPTION AND REMARKS:

NW COR. SEC. 30-84-1: FOUND 1" IRON PIN, 2" DEEP, 9.7' WEST OF HWY. 136

NW COR. SW 1/4 NW 1/4 SEC. 30-84-1: FOUND 1 1/2" PIPE, WEST OF HWY. 136, ON BACKSLOPE

RECOVERY TIE DRAWING

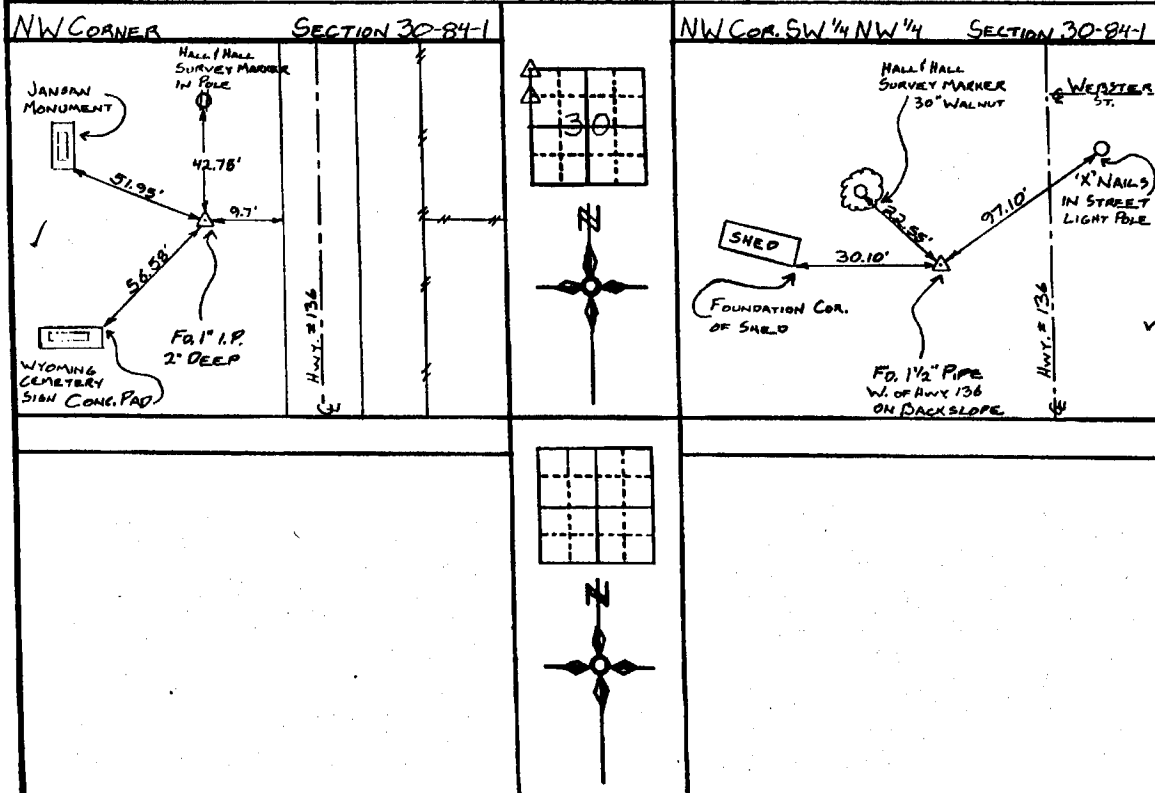

I hereby certify that this land surveying document was prepared and the related survey work was performed by me or under my direct personal supervision and that I am a duly licensed Land Surveyor under the laws of the State of Iowa.

Signed: *Daniel J. Johnson* Date: 9-8-99

Daniel J. Johnson, L.S., 1954
My license renewed 08/01 to December 31, 2000

Pages or sheets covered by this cost:
(Entire submission unless specified here)

REASON FOR PREPARING CERTIFICATE:

- A) THERE IS NO CERTIFICATE FOR THE CORNER ON FILE WITH THE RECORDER OF THE COUNTY IN WHICH THE CORNER IS LOCATED
- B) CORNER POSITION DIFFERS FROM THAT SHOWN IN THE PUBLIC RECORDS OF THE COUNTY IN WHICH THE CORNER IS LOCATED
- C) THE CORNER MONUMENT HAS BEEN REPLACED OR MODIFIED
- D) THE REFERENCE TIES REFERRED TO IN AN EXISTING PUBLIC RECORD ARE INCORRECT



LEGEND	<input type="checkbox"/> GOVERNMENT CORNER <input type="checkbox"/> PROPERTY CORNER FOUND <input type="checkbox"/> 1/2" x 3/4" W/ L.S. CAP SET <input type="checkbox"/> EXISTING FENCE LINE <input type="checkbox"/> PROPERTY LINE	SHEET NO. 11 PROJECT NAME: WYOMING STATE BANK DATE: 11/22/96 SCALE: NONE	HALL AND HALL ENGINEERS, INC. 209 28TH STREET N.E. CEDAR RAPIDS, IOWA 52402 (319) 382-9548
	DATE: JWP DRAWN BY: DWS CHECKED BY: JWP DATE: 11/22/96 SCALE: NONE	SHEET NO. 0.T. 44 PROJECT NO. 6062	