

Instrument #: 2025-3190
12/16/2025 11:58:15 AM Total Pages: 1
ZSC SECTION CORNER CERTIFICATE
Recording Fee: \$7.00 Transfer Tax: \$0
Sheri L. Jones, Recorder, Jones County Iowa



PREPARED BY: MICHAEL J. WEBER, WEBER SURVEYING, LLC, 26789 46TH AVE, BERNARD, IA 52032 (563) 879-4173

UNITED STATES PUBLIC LAND SURVEY CORNER CERTIFICATE OF

LAND SURVEY MONUMENTS SITUATED IN SECTION 19, TOWNSHIP 83 NORTH, RANGE 1 WEST
OF THE FIFTH PRINCIPAL MERIDIAN, JONES COUNTY, IOWA.
PREVIOUSLY RECORDED

(book, page, document number, etc.)

(Show reason for preparing this certificate, the evidence and detailed procedures used in establishing the corner positions and nonumentation found or placed.)

Monument Description and Remarks:

-EAST 1/4 COR., SEC. 19, T83N R1W OF THE 5TH P.M. FOUND 1/2" DIA. REBAR W/YELLOW CAP NO. 6586 AS SHOWN IN PLAT OF SURVEY OF PARCEL 2001-38, PLAT BOOK 0 PAGE 28, DOC. NO. 2001 0400.
-NE COR., SE-SE, SEC. 19, T83N R1W OF THE 5TH P.M. FOUND 1/2" DIA. REBAR W/YELLOW CAP NO. 6586 AS SHOWN IN PLAT OF SURVEY OF PARCEL 2001-38, PLAT BOOK 0 PAGE 28, DOC. NO. 2001 0400.

(Show a minimum of three reference ties to durable physical objects, relevant monuments and physical conditions that will enable recovery of the corner.)

PLAN - VIEW

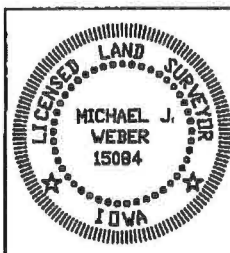
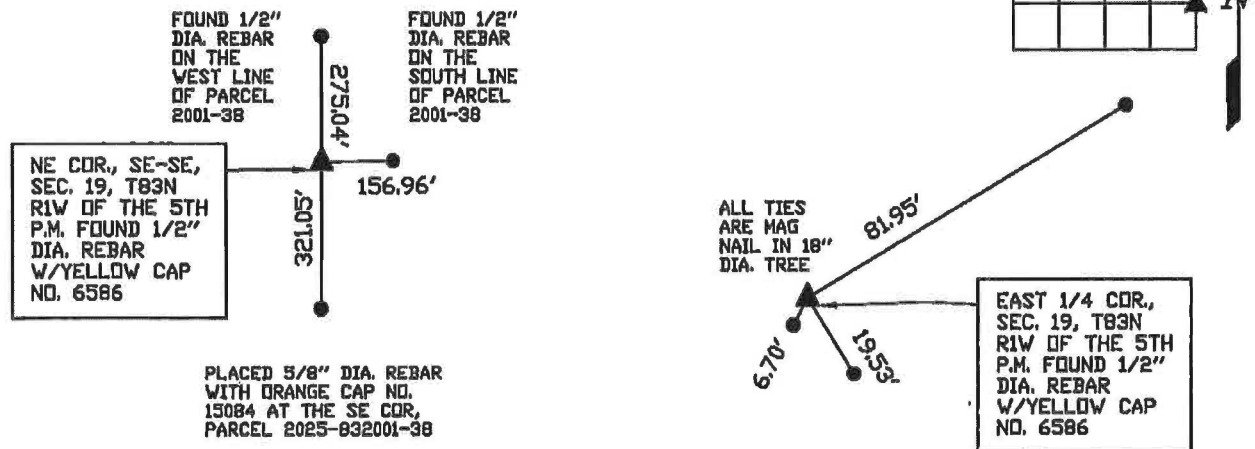

I HEREBY CERTIFY THAT THIS LAND SURVEYING DOCUMENT WAS
PREPARED AND THE RELATED SURVEY WORK WAS PERFORMED BY ME OR
UNDER MY DIRECT PERSONAL SUPERVISION AND THAT I AM A DULY
LICENSED LAND SURVEYOR UNDER THE LAWS OF THE STATE OF IOWA.
Michael J. Weber December 16, 2025
MICHAEL J. WEBER (DATE)
LICENSE NUMBER 15084
MY LICENSE RENEWAL DATE IS DECEMBER 31, 2027
SHEETS COVERED BY THIS SEAL: *This sheet*

List Corners to be Indexed
Corner Sec Twp Range
EAST 1/4 COR. 19 83N 1W
NE COR., SE-SE, 19 83N 1W
DWG. 25098