

Marie Krutzfield, Recorder
 Jones County, Iowa

J.D. TJEKES LS, 700 EAST SYCAMORE STREET, ANAMOSA, IOWA, 52205 (319)462-6067

UNITED STATES PUBLIC LAND SURVEY CORNER CERTIFICATE

LAND SURVEY MONUMENTS SITUATED IN SECTION 18, TOWNSHIP 83
 NORTH, RANGE 1 WEST OF THE 5TH P.M., JONES COUNTY, IOWA

CORNERS TO BE INDEXED

CORNER SECTION TOWNSHIP RANGE
 S-QUARTER 18 83N 1W

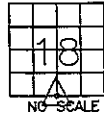

FIELD BOOK:
 MISC. 2007

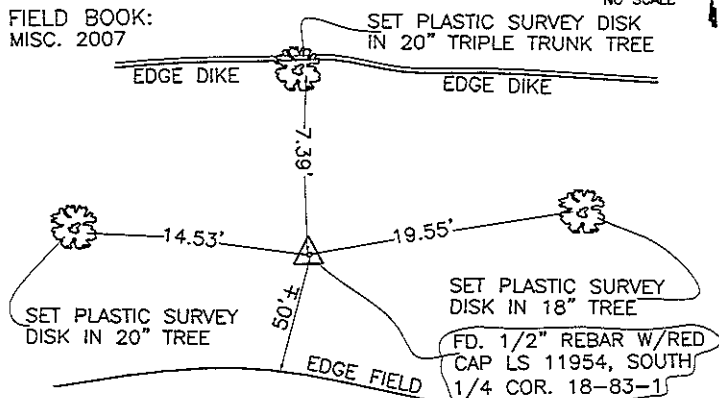

DATE OF FIELD WORK:
 DECEMBER 2007

PREVIOUSLY RECORDED IN BOOK 356, PAGE 106
 MONUMENT DESCRIPTION AND HOW ESTABLISHED FOUND
 1/2" REBAR W/RED CAP LS 11954 PER PREVIOUS SURVEYS IN THE
 AREA. THE REFERENCE POINTS INDICATED IN BOOK 356, PAGE 106
 WERE FOUND TO BE DESTROYED. SET NEW REFERENCE POINTS AND
 TIED AS INDICATED. SOUTH QUARTER CORNER SECTION 18, TOWNSHIP
 83 NORTH, RANGE 1 WEST OF THE 5TH PRINCIPAL MERIDIAN, JONES
 COUNTY, IOWA.

CORNERS TO BE INDEXED

CORNER SECTION TOWNSHIP RANGE

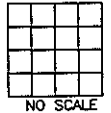

FIELD BOOK:

DATE OF FIELD WORK:

PREVIOUSLY RECORDED IN BOOK _____, PAGE _____
 MONUMENT DESCRIPTION AND HOW ESTABLISHED _____

CORNERS TO BE INDEXED

CORNER SECTION TOWNSHIP RANGE

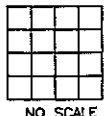

FIELD BOOK:

DATE OF FIELD WORK:

PREVIOUSLY RECORDED IN BOOK _____, PAGE _____
 MONUMENT DESCRIPTION AND HOW ESTABLISHED _____

CORNERS TO BE INDEXED

CORNER SECTION TOWNSHIP RANGE

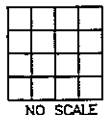

FIELD BOOK:

DATE OF FIELD WORK:

PREVIOUSLY RECORDED IN BOOK _____, PAGE _____
 MONUMENT DESCRIPTION AND HOW ESTABLISHED _____

I hereby declare that this plat, survey or report was made by me or under my direct personal supervision and that I am a duly registered Land Surveyor under the laws of the State of Iowa.

Signed: *[Signature]* 12-31-07

Joseph D. Tjepkes L.S. Iowa Reg. No. 14807
 My Registration Renewal Date is December 31, 2008

SEAL

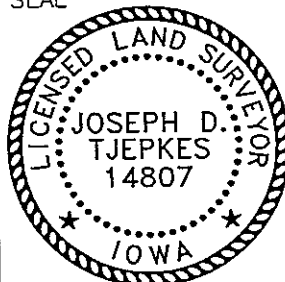

J.D. TJEKES LS 14807
 700 E-SYCAMORE ST.
 ANAMOSA, IOWA 52205

SECTION CORNER CERTIFICATE

OF
 LAND SURVEY MONUMENTS SITUATED IN SECTION 19, TOWNSHIP 83 NORTH,
 RANGE 1 WEST, OF THE FIFTH PRINCIPAL MERIDIAN, JONES, COUNTY, IOWA.

PREVIOUSLY RECORDED IN BOOK _____ AT PAGE _____ .

FOR RECORDER'S USE

REASON FOR PREPARING CERTIFICATE:

- A) THERE IS NO CERTIFICATE FOR THE CORNER ON FILE WITH THE RECORDER OF THE COUNTY IN WHICH THE CORNER IS LOCATED.
- B) CORNER POSITION DIFFERS FROM THAT SHOWN IN THE PUBLIC RECORDS OF THE COUNTY IN WHICH THE CORNER IS LOCATED.
- C) THE CORNER MONUMENT HAS BEEN REPLACED OR MODIFIED.
- D) THE REFERENCE TIES REFERRED TO IN AN EXISTING PUBLIC RECORD ARE INCORRECT.

MONUMENT DESCRIPTION AND REMARKS:

N.W. CORNER SECTION 19-T83N-R1W SET 1/2" REBAR W/CAP
 # 11954 ON E JUNGLE COUNTY ROAD 2" DEEP
 N 1/4 CORNER SECTION 19-T83N-R1W SET 1/2" REBAR W/CAP
 # 11954

RECOVERY TIE DRAWING

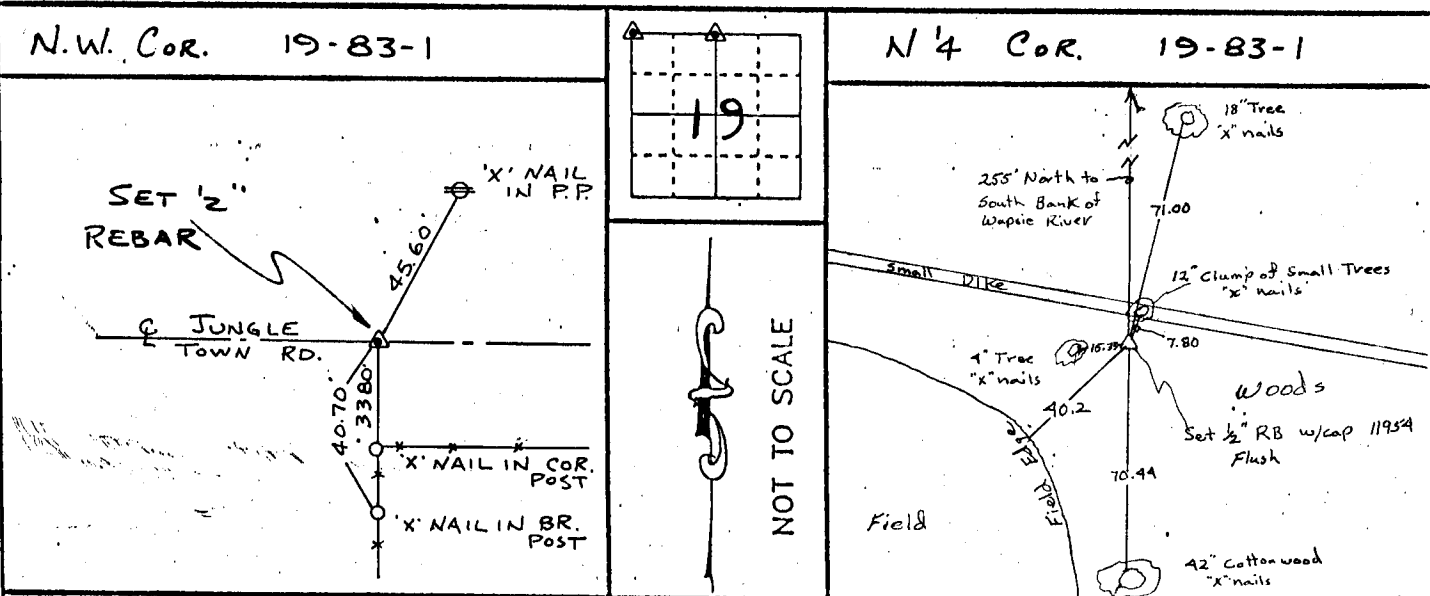

ON Card NE Corner Sec. 24 T83N R2W
 11-29-94 PR. (Hale)

I, DANIEL J. JOHNSON, CERTIFY THAT THE CORNER LOCATION(S) SHOWN ON THIS RECORD WERE DETERMINED BY ME OR UNDER MY DIRECTION AND CONTROL AND THAT THIS U.S. PUBLIC LAND SURVEY MONUMENT RECORD IS CORRECT AND COMPLETE TO THE BEST OF MY KNOWLEDGE AND BELIEF.



Daniel Johnson
 DANIEL J. JOHNSON L.S. NO 11954 DATE 8-15-94

DZ E C O M T	GOVERNMENT CORNER 5/8" TIC PIN SET CENTERLINE EXISTING FENCE LINE R.O.W. LINE	SHEET TITLE U.S. PUBLIC LAND SURVEY RECORD PROJECT TITLE JONES Co. PROJECT No. FM 53 (55)--55-53	H H E	HALL AND HALL ENGINEERS, INC. 226 29TH STREET DRIVE S.E. CEDAR RAPIDS, IOWA 52403 319-362-9548
	DW N RWB	CH KD JJ	AP P	DATE 3-2-93
			P NO OT 27	P NO 4716

11-29-94 ON Card

UNITED STATES PUBLIC LAND SURVEY CORNER CERTIFICATE
 OF

Land Survey Monuments situated in Section 18, Township 83 NORTH, Range 1 EAST, of the Fifth Principal Meridian, CLINTON County, Iowa.

Previously recorded in N/A, Page N/A in County Recorder's Office.

(Show reason for preparing this certificate, the evidence and detailed procedures used in establishing the corner positions and monumentation found or placed.)

Monument Description and Remarks: N. 1/4 COR. SEC. 18, SET 1/2" ROUND IRON ROD STAKE PER EXISTING ANCIENT FENCE LINE N-S-E-W, SEARCH AREA 10'; E. 1/4 COR. SEC. 18, SET 1/2" ROUND IRON ROD STAKE MIDWAY BETWEEN ROAD R-O-W FENCE AND IN LINE WITH ANCIENT FENCE LINE WEST, SEARCH AREA 15'; S. 1/4 COR. SEC. 18, SET 1/2" ROUND IRON ROD STAKE IN LINE WITH ANCIENT FENCE LINE N-S-E-W, SEARCH AREA 10' NO. 04-01-690

PLAN - VIEW

(Show a minimum of three reference ties to durable physical objects, relevant monuments and physical conditions that will enable recovery of the corner.)

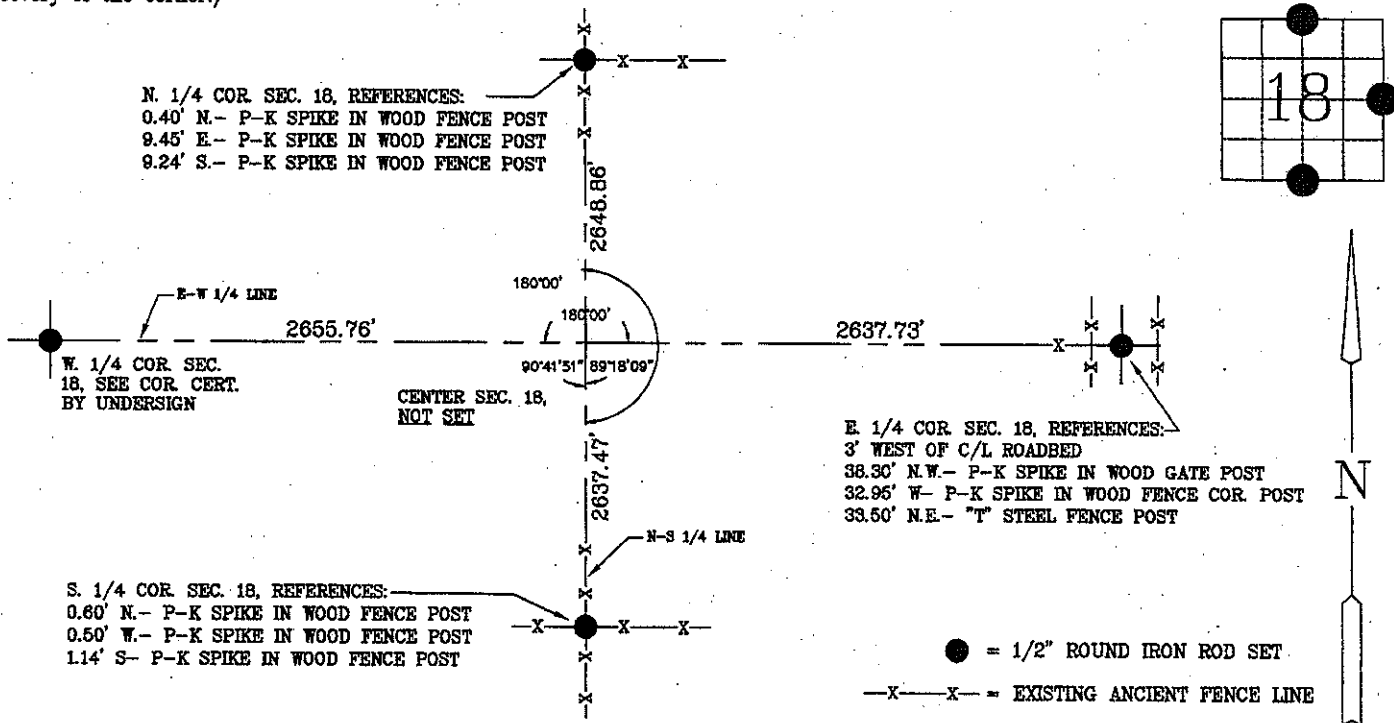

I hereby certify that this land surveying document was prepared and the related survey work was performed by me or under my direct personal supervision and that I am a duly licensed land surveyor under the laws of the State of Iowa.

Harry J. Goddard Oct 12, 2001
 Harry J. Goddard Date
 My license is subject to renewal on Dec. 31, 2002
 License No. 15524

List Corners to be Indexed

Corners	Section	Twp	Range
E 1/4 COR.	18	83N	1E
S. 1/4	18	83N	1E
N. 1/4 COR.	18	83N	1E

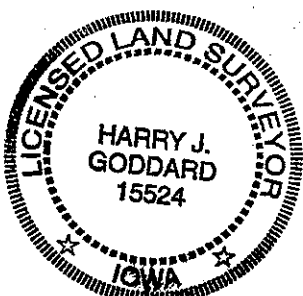

Only those copies of this page signed in red color and displaying surveyors original Seal are to be considered certified official copies. (Iowa Admin. Code 193C-1.30)