

UNITED STATES PUBLIC SECTION CORNER CERTIFICATION
AND LAND CORNER SURVEY
SECTION 1 T-86N R-2W

MADE FOR
IOWA DEPARTMENT OF TRANSPORTATION FOR THE PURPOSE OF
RIGHT OF WAY DESCRIPTIONS ON PRIMARY ROAD No. U.S. 151

MADE BY
MICHAEL R. FAGLE R.L.S. No. 8505
JONES COUNTY, IOWA NHS-151-3(84)--19-57
FEBURARY 2, 1996 THRU JANUARY 15, 1997

ALL DISTANCES WERE CAREFULLY MEASURED AND MAY NOT AGREE WITH ROAD SURVEY STATIONING

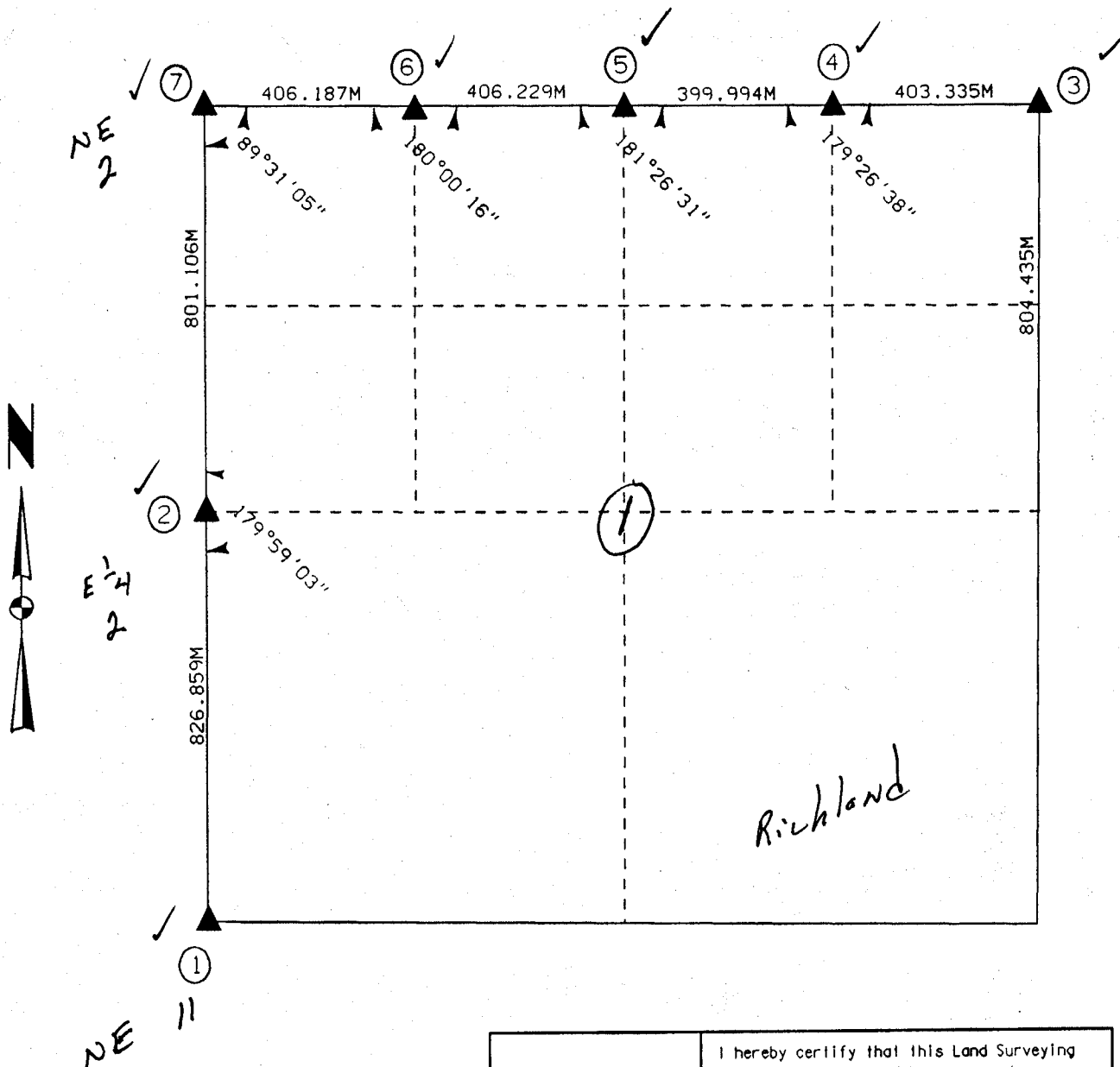

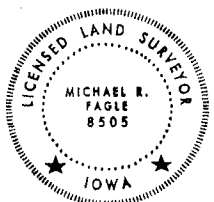
	<p>I hereby certify that this Land Surveying document was prepared by me or under my direct personal supervision and that I am a duly Licensed Land Surveyor under the laws of the State of Iowa.</p>
	<p><i>Michael R. Fagle</i> 1-10-97 MICHAEL R. FAGLE Date License number 8505 My license renewal date is December 31, 1996 Pages or sheets covered by this seal: _____ _____</p>

UNITED STATES PUBLIC SECTION CORNER CERTIFICATION
 AND LAND CORNER SURVEY
 SECTION 1 T-86N R-2W *Richland*

1-10-97

MADE FOR

IOWA DEPARTMENT OF TRANSPORTATION FOR THE PURPOSE OF
 RIGHT OF WAY DESCRIPTIONS ON PRIMARY ROAD No. U.S. 151

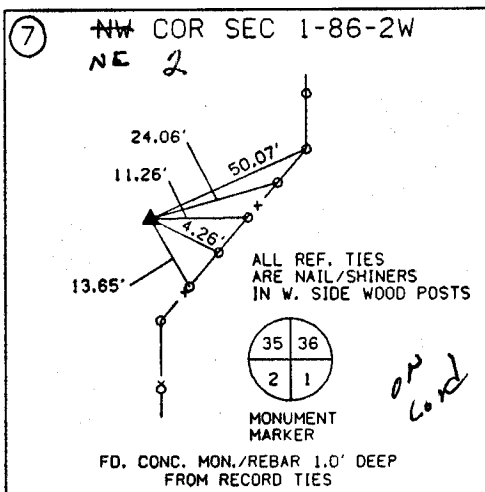
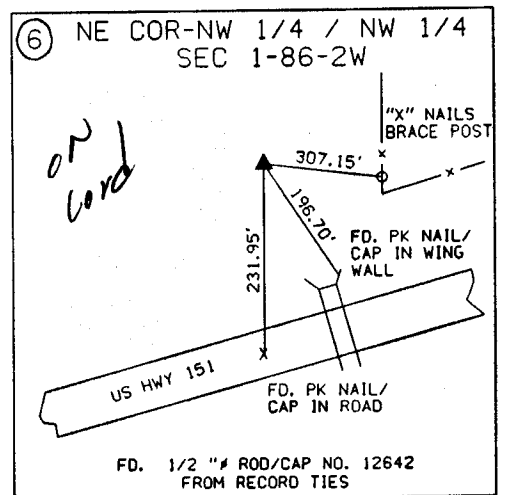
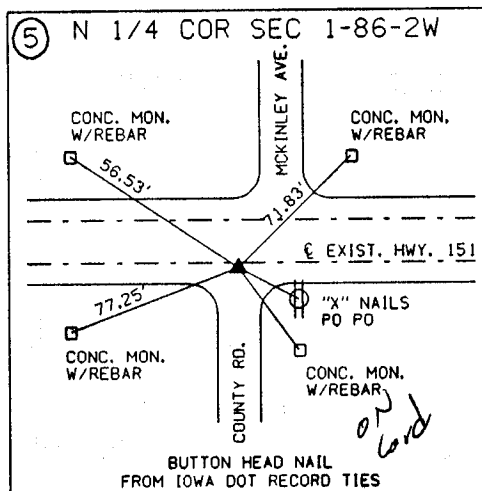
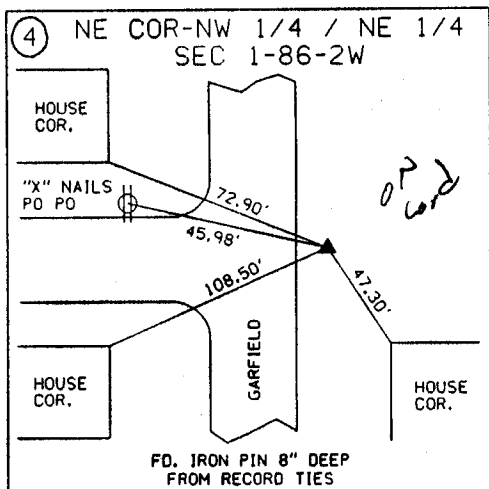
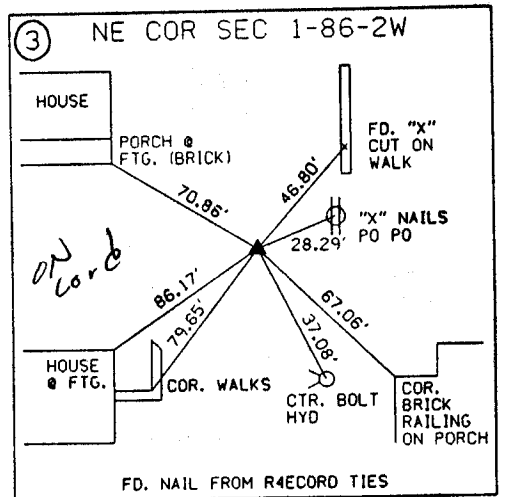
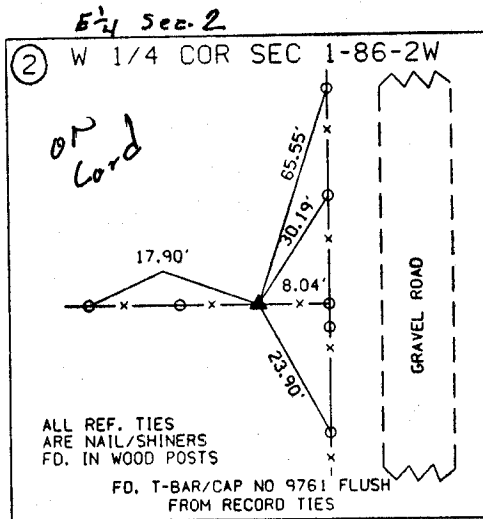
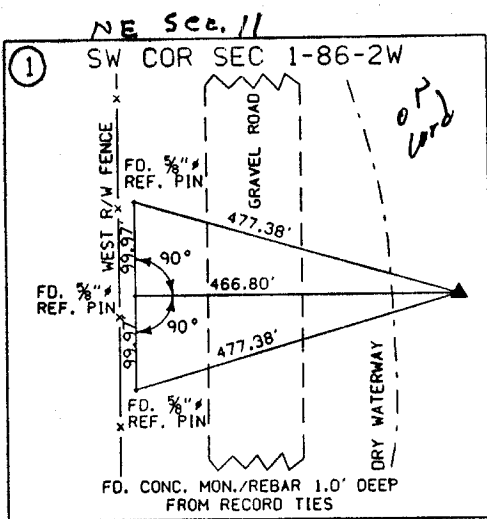

UNITED STATES PUBLIC LAND SURVEY CORNER CERTIFICATE

OF

LAND SURVEY MONUMENTS SITUATED IN SECTION 1, TOWNSHIP 86 N, RANGE 2 W
 OF THE FIFTH PRINCIPAL MERIDIAN, JONES COUNTY, IOWA.
 PREVIOUSLY RECORDED IN _____ IN COUNTY RECORDER'S OFFICE.

(Show reason for preparing this certificate, the evidence and detailed procedures used in establishing the corner positions and monumentation found or placed.)

Monument Description and Remarks: FOUND 1/2" SQUARE BAR USING I.D.O.T. TIES
THIS PIN WAS PLACED AT A STONE FOUND BY THE IA. D.O.T. WHEN SURVEYING
FOR HIGHWAY 151 IMPROVEMENTS IN 1960.

PLAN - VIEW

(Show a minimum of three reference ties to durable physical objects, relevant monuments and physical conditions that will enable recovery of the corner.)

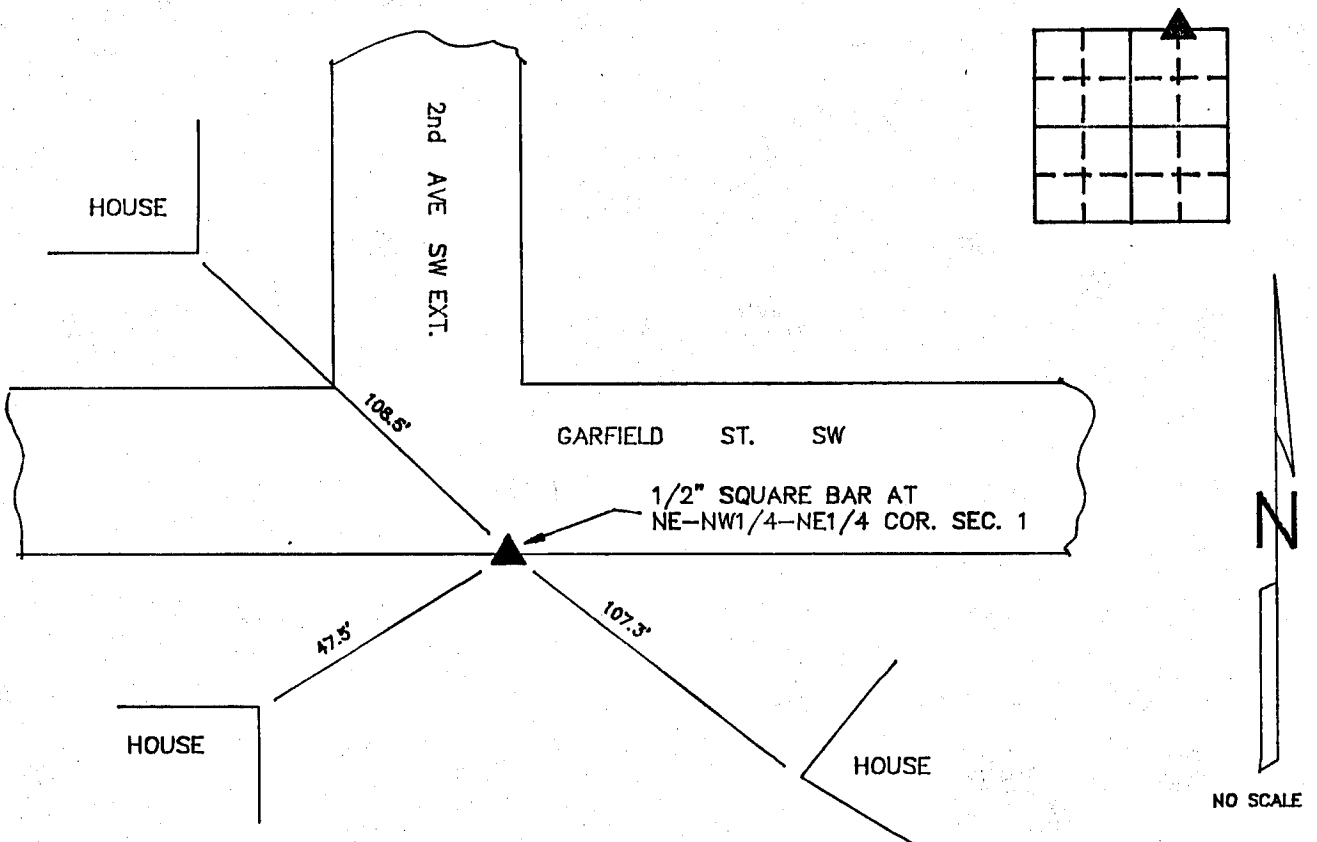

Dennis
 7/29/91

I HEREBY CERTIFY THAT THE SURVEY WORK WAS COMPLETED AND THIS CERTIFICATE WAS PREPARED BY ME OR UNDER MY DIRECT PERSONAL SUPERVISION AND THAT I AM A DULY REGISTERED LAND SURVEYOR UNDER THE LAWS OF THE STATE OF IOWA.

Ronald J. Turner
 NAME: RONALD J. TURNER REG. NO. 9651
 DATE: *August 30, 1988*

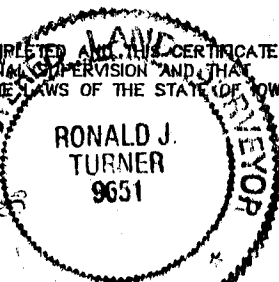

LIST CORNERS TO BE INDEXED

CORNERS	SECTION	TWP	RANGE
NE-NW 1/4 -	1	86N	2W
NE 1/4			

	IHW ENGINEERS & SURVEYORS P.C.	MONUMENT RECORD			
	3210 ST. JOSEPH DR DUBUQUE, IA 52001 319558-2464 302 S. RIVER PARK DR GUTTENBERG, IA 52052 319252-3823 P.O. BOX 275 GALENA, ILL 61036 815777-0359	COUNTY: <u>JONES</u> TOWNSHIP: <u>RICHLAND</u>	DATE: 8-30-88 REVISED:	FIELD BOOK NO. 211	PROJ. NO. 88453