

Instrument #: 2022-1545  
 05/23/2022 03:43:08 PM Total Pages: 1  
 ZSC SECTION CORNER CERTIFICATE  
 Recording Fee: \$7.00 Transfer Tax: \$0  
 Sheri L. Jones, Recorder, Jones County Iowa



PREPARED BY: MICHAEL J. WEBER, WEBER SURVEYING, LLC, 26789 46TH AVE, BERNARD, IA 52032 (563) 879-4173

## UNITED STATES PUBLIC LAND SURVEY CORNER CERTIFICATE OF

LAND SURVEY MONUMENTS SITUATED IN SECTION 34, TOWNSHIP 86 NORTH, RANGE 2 WEST OF THE FIFTH PRINCIPAL MERIDIAN, JONES COUNTY, IOWA.  
 PREVIOUSLY RECORDED INSTR. NO. 2000 0200

(book, page, document number, etc)

(Show reason for preparing this certificate, the evidence and detailed procedures used in establishing the corner positions and monumentation found or placed.)

**Monument Description and Remarks:**

- NORTH 1/4 CORNER, SEC 34, T.86N. R.2W. OF THE 5TH P.M. FOUND 5/8" DIA. REROD PREVIOUSLY RECORDED IN INSTR. NO. 2000 0200. ESTABLISHED NEW TIES.
- NW CORNER, SEC 34, T.86N. R.2W. OF THE 5TH P.M. FOUND 5/8" DIA. REROD PREVIOUSLY RECORDED IN INSTR. NO. 2000 0200. ESTABLISHED NEW TIES.

(Show a minimum of three reference ties to durable physical objects, relevant monuments and physical conditions that will enable recovery of the corner.)

### PLAN - VIEW

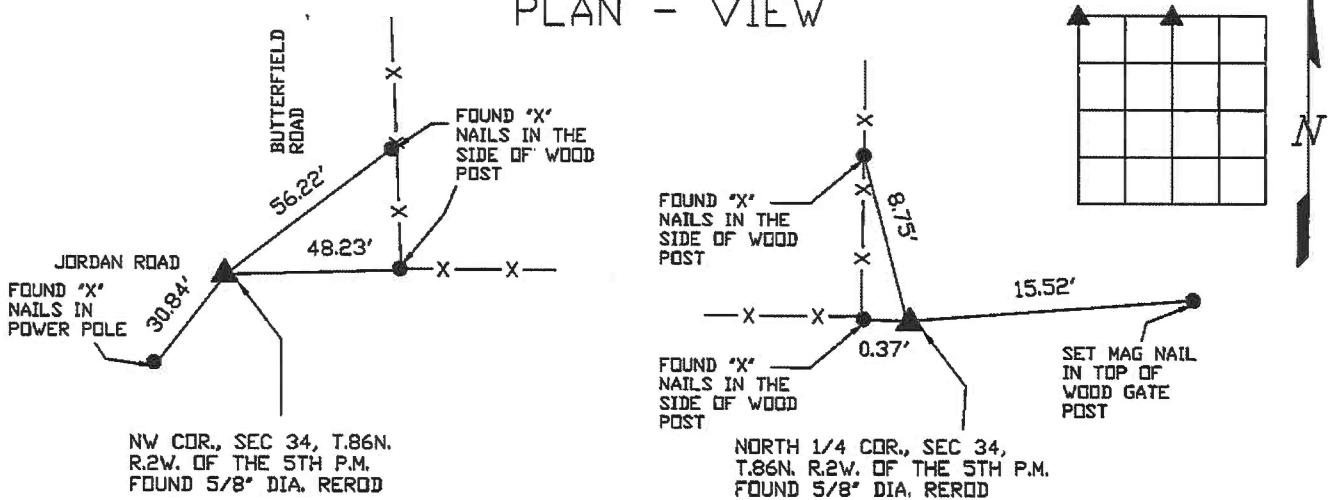

DWG. 21150-RICKELS

	<p>I HEREBY CERTIFY THAT THIS LAND SURVEYING DOCUMENT WAS PREPARED AND THE RELATED SURVEY WORK WAS PERFORMED BY ME OR UNDER MY DIRECT PERSONAL SUPERVISION AND THAT I AM A DULY LICENSED LAND SURVEYOR UNDER THE LAWS OF THE STATE OF IOWA.</p> <p style="text-align: center;"><i>Michael Weber</i> <u>May 4, 2022</u>  <small>(DATE)</small></p> <p>MICHAEL J. WEBER          LICENSE NUMBER 15084          MY LICENSE RENEWAL DATE IS DECEMBER 31, 2023</p>	<p>List Corners to be Indexed</p> <table style="width: 100%; border-collapse: collapse;"> <thead> <tr> <th style="text-align: left;">Corner</th> <th style="text-align: left;">Sec</th> <th style="text-align: left;">Twp</th> <th style="text-align: left;">Range</th> </tr> </thead> <tbody> <tr> <td>NORTH 1/4 COR.,</td> <td>34</td> <td>86N</td> <td>2W</td> </tr> <tr> <td>NW COR.,</td> <td>34</td> <td>86N</td> <td>2W</td> </tr> </tbody> </table>	Corner	Sec	Twp	Range	NORTH 1/4 COR.,	34	86N	2W	NW COR.,	34	86N	2W
	Corner	Sec	Twp	Range										
NORTH 1/4 COR.,	34	86N	2W											
NW COR.,	34	86N	2W											
<p>SHEETS COVERED BY THIS SEAL : <u>    This sheet    </u></p>														

2000 0200  
 FILED  
 RECORDERS OFFICE  
 JONES COUNTY IOWA

00 JAN 18 PM 12:15

MARIE KRUTZFIELD  
 RECORDER 6.00 pd

CLARENCE J. WALTON, BRAIN ENGINEERING, INC., 777 10TH STREET, MARION, IOWA 52302 PH. (319) 373-1318

# UNITED STATES PUBLIC LAND SURVEY CORNER CERTIFICATE

LAND SURVEY MONUMENTS SITUATED IN SECTION 34, TOWNSHIP 86 NORTH  
 RANGE 2 WEST OF THE 5TH P.M., JONES COUNTY, IOWA.

NO SCALE



N 1/4

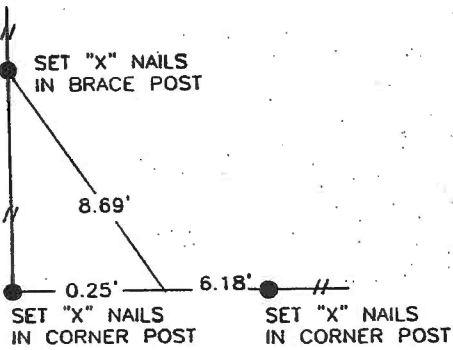
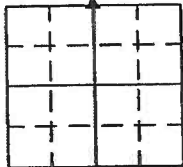

PREVIOUSLY RECORDED IN BOOK \_\_\_\_\_ PAGE \_\_\_\_\_

MONUMENT DESCRIPTION AND HOW ESTABLISHED \_\_\_\_\_

FOUND 5/8" REBAR W/RED CAP #8295 4" ABOVE GROUND.

NO SCALE



NW CORNER

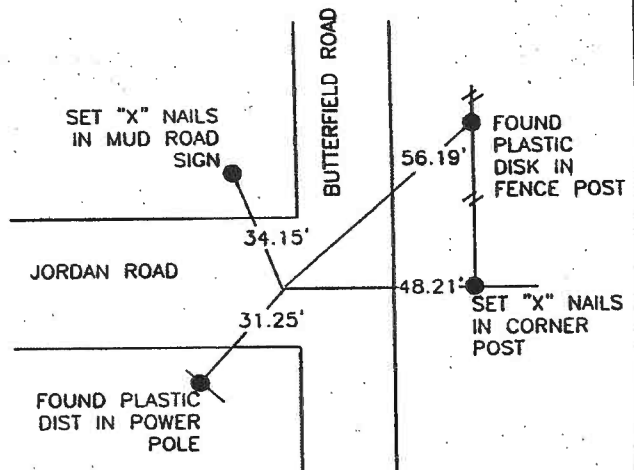
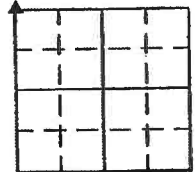

PREVIOUSLY RECORDED IN BOOK \_\_\_\_\_ PAGE \_\_\_\_\_

MONUMENT DESCRIPTION AND HOW ESTABLISHED \_\_\_\_\_

FOUND 5/8" REBAR 6" DEEP IN ROAD.



I hereby certify that this land surveying document and the related survey work was performed by me or under my direct personal supervision and that I am a duly licensed Land Surveyor under the laws of the State of Iowa.

Signed: *Clarence J. Walton* Date: *01/14/2000*  
 Clarence J. Walton, L.S.  
 My License Renewal Date is December 31, 2001  
 License Number 11310  
 Pages or sheets covered by this seal: \_\_\_\_\_

CORNERS TO BE INDEXED

CORNER	SECTION	TOWNSHIP	RANGE
N 1/4	34	T86N	R2W
NW CORNER	34	T86N	R2W

**BRAIN ENGINEERING, INC.**  
 777 10TH STREET  
 MARION, IOWA 52302  
 (319) 373-1318

25599-10