

UNITED STATES PUBLIC SECTION CORNER CERTIFICATION
AND LAND CORNER SURVEY
SECTION 5 T-86N R-2W

MADE FOR
IOWA DEPARTMENT OF TRANSPORTATION FOR THE PURPOSE OF
RIGHT OF WAY DESCRIPTIONS ON PRIMARY ROAD No. U.S. 151
MADE BY

MICHAEL R. FAGLE R.L.S. No. 8505
JONES COUNTY, IOWA NHS-151-3(84)--19-57
APRIL 1998 THRU OCTOBER 1998

ALL DISTANCES WERE CAREFULLY MEASURED AND MAY NOT AGREE WITH ROAD SURVEY STATIONING

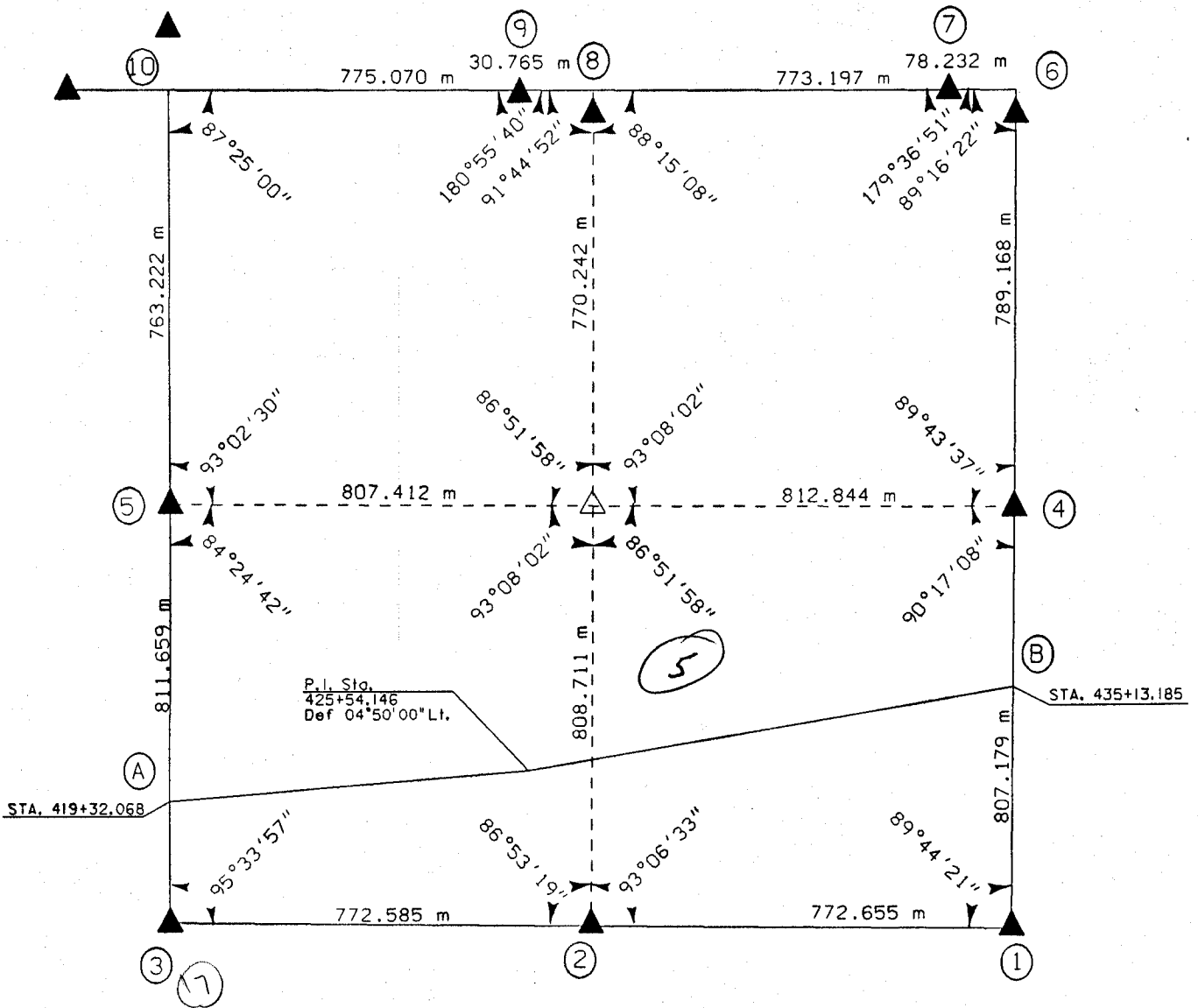

EARTH  TECH

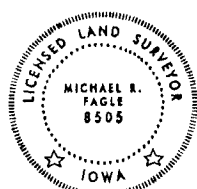
	I hereby certify that this Land Surveying document was prepared by me or under my direct personal supervision and that I am a duly Licensed Land Surveyor under the laws of the State of Iowa. <i>Michael R. Fagle</i> 1-21-99 MICHAEL R. FAGLE Date
	License number 8505 My license renewal date is December 31, 2000 Pages or sheets covered by this seal: Two (2)

METRIC

UNITED STATES PUBLIC SECTION CORNER CERTIFICATION
AND LAND CORNER SURVEY

SECTION 5 T-86N R-2W NHS-151-3(84)-19-57 1-21-99

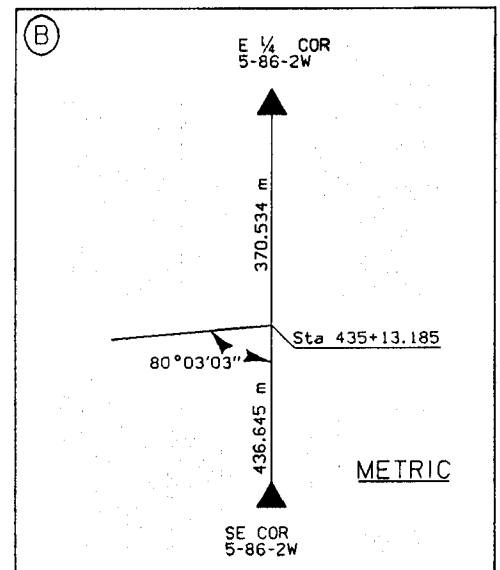
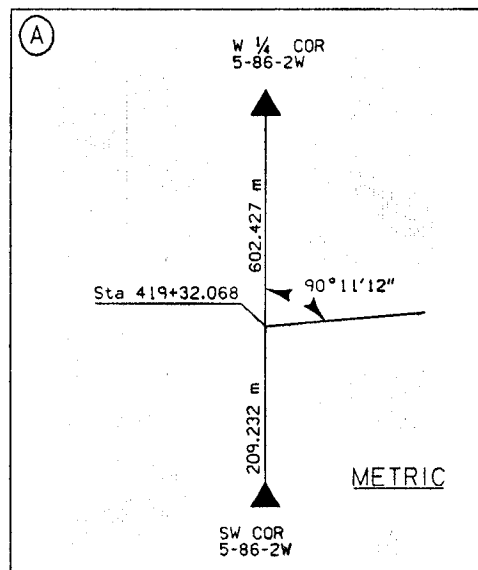
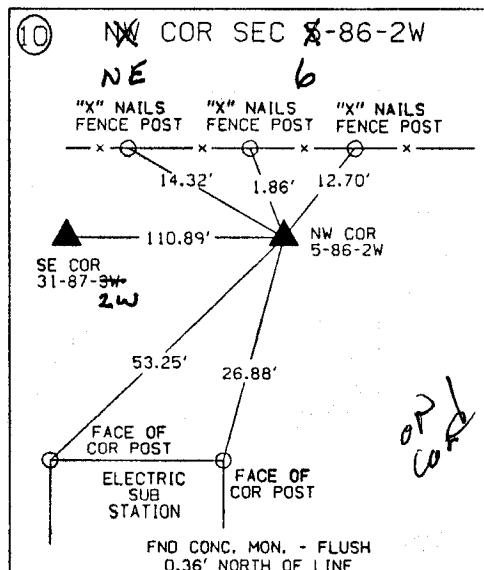
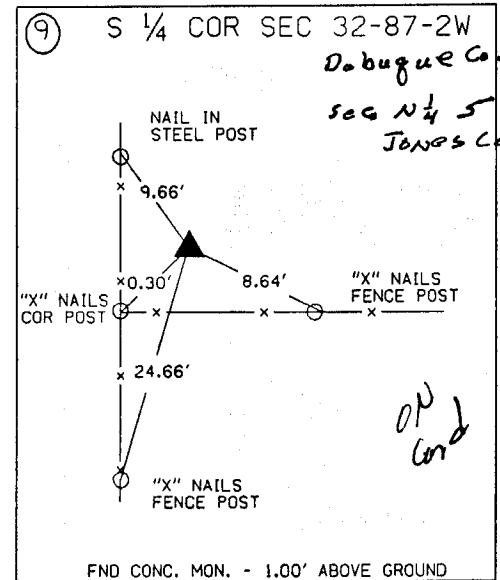
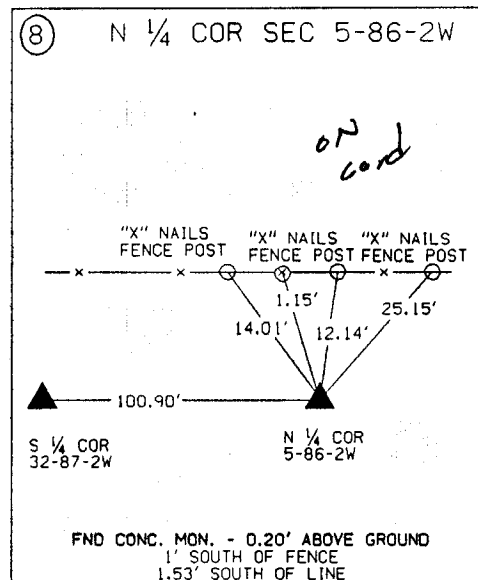
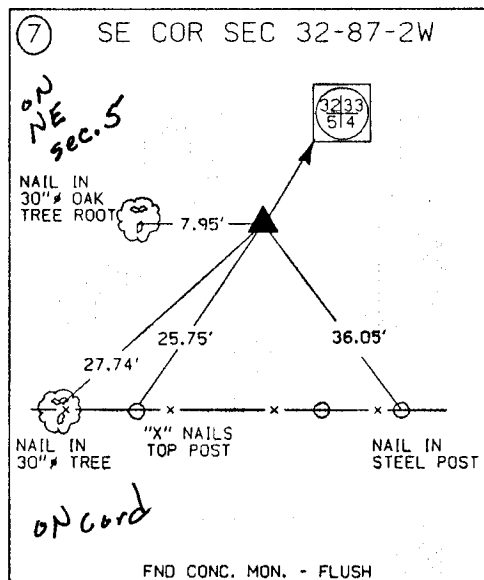
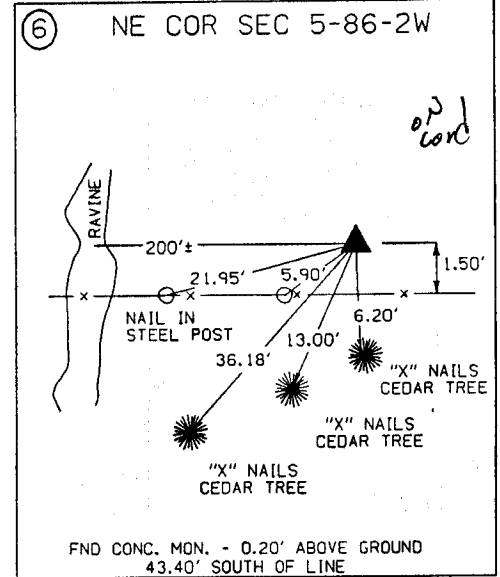
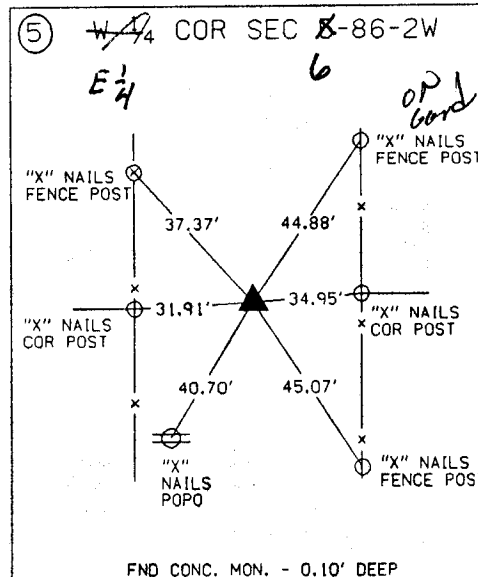
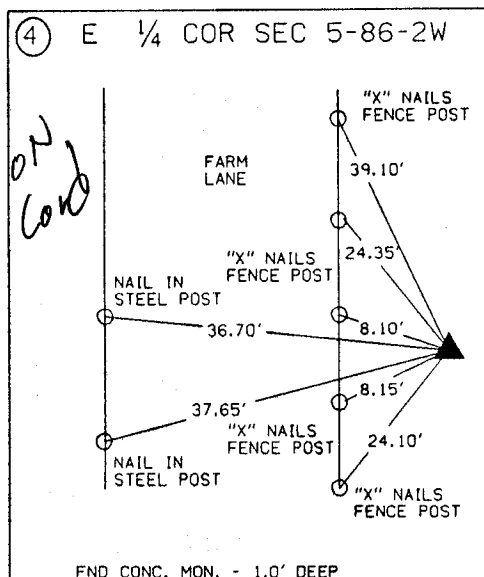
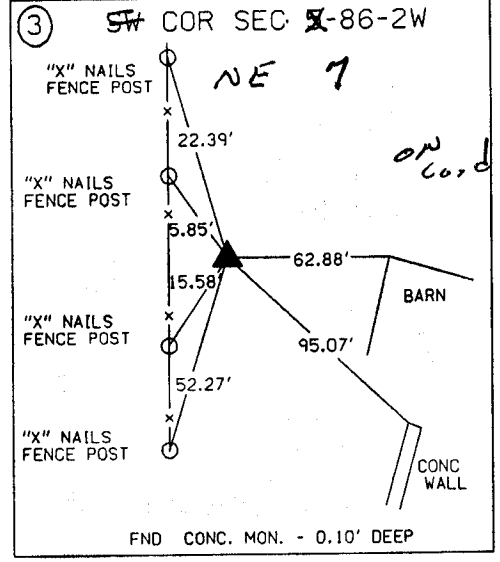
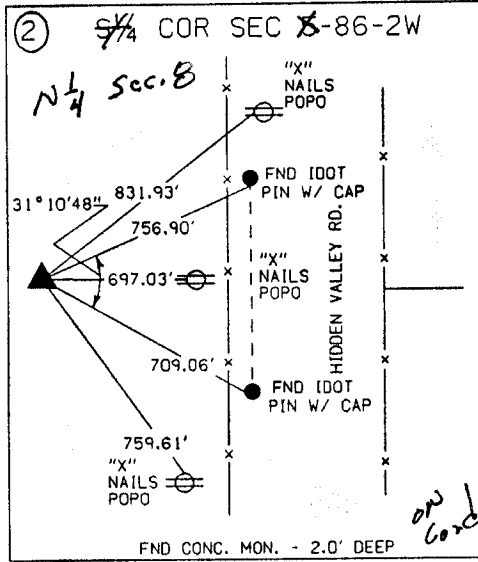
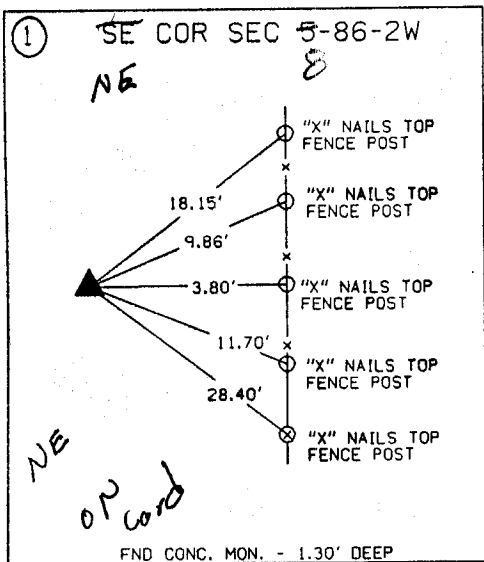

ALL TIES ARE ENGLISH UNLESS OTHERWISE NOTED