

2000 2961

FILED
RECORDERS OFFICE
JONES COUNTY IOWA

00 SEP 27 PM 2:12

MARIE KRUTZFIELD
RECORDER 6.00 pd

CLARENCE J. WALTON, LS # 11310, WALTON LAND SURVEYING, P.C., 2213 LAUREN DR. SW, CEDAR RAPIDS, IOWA 52404, (319) 363-4271

UNITED STATES PUBLIC LAND
SURVEY CORNER CERTIFICATE

LAND SURVEY MONUMENTS SITUATED IN SECTION 13, TOWNSHIP 83 NORTH, RANGE 3 WEST
OF THE 5TH PRINCIPAL MERIDIAN, JONES COUNTY, IOWA

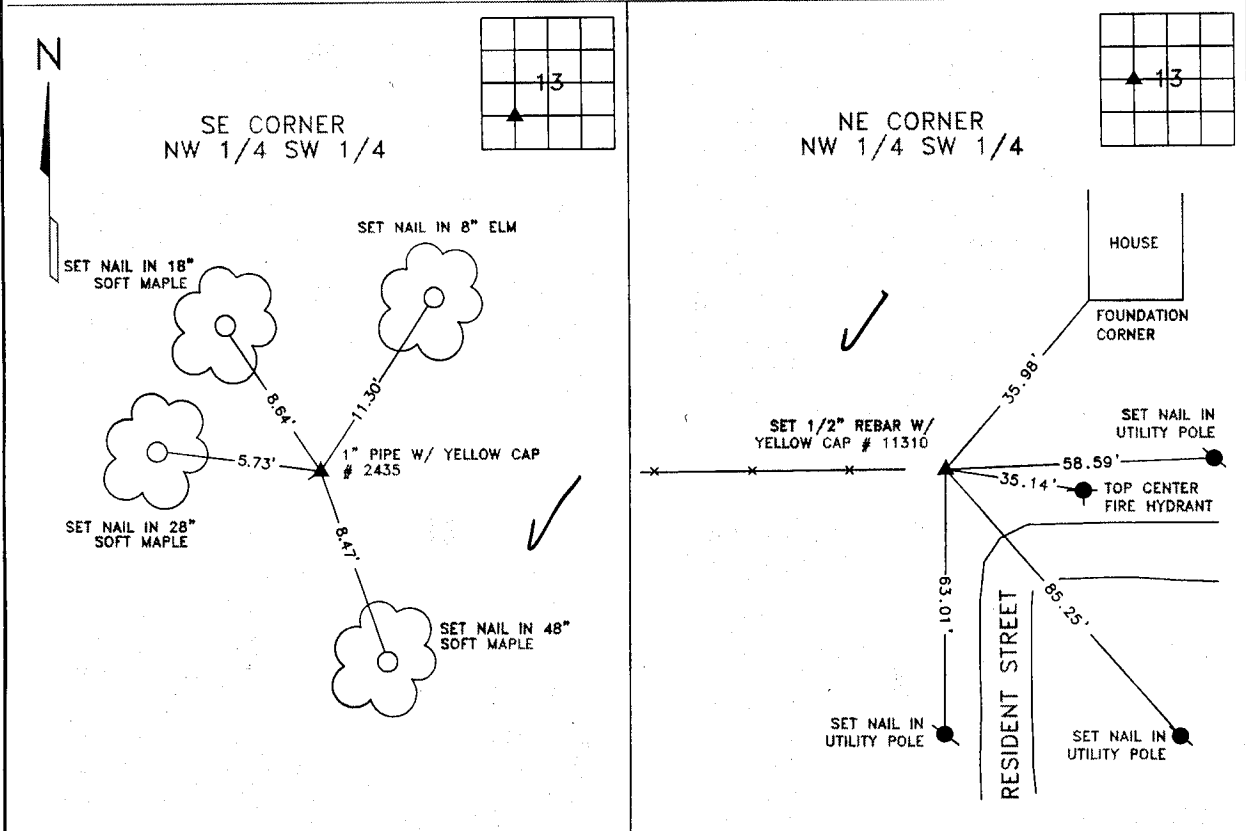

MONUMENT DESCRIPTION AND REMARKS
FOUND 1" PIPE W/ YELLOW CAP # 2435 FROM PREVIOUS SURVEY OF
HENDERSON FARM No. 1.

MONUMENT DESCRIPTION AND REMARKS
FOUND NO PIN, SET 1/2" REBAR W/ YELLOW CAP #11310 PER
RETRACEMENT PROPERTY SURVEY RECORDED IN PLAT BOOK N, PAGE 20
AND IN JONES COUNTY, IOWA RECORDER'S DOCUMENT No. 98 99 1022.

NOTE: ALL MEASUREMENTS IN FEET AND DECIMALS THEREOF.

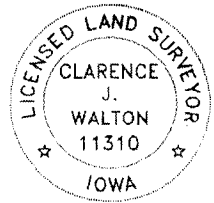
	I hereby certify that this land surveying document and the related survey work was performed by me or under my direct personal supervision and that I am a duly licensed Land Surveyor under the laws of the State of Iowa. Signed _____ Date <u>9/27/00</u>		CORNERS TO BE INDEXED		
	Clarence J. Walton, L.S. My License Renewal Date is December 31, 2001 License Number 11310 Pages or sheets covered by this seal: 1 of 1		CORNERS NE NW 1/4 SW 1/4 SE NW 1/4 SW 1/4	SECTION 13 13	TWP 83N 83N

PROJECT No: 10030-35	Title: UNITED STATES PUBLIC LAND SURVEY CORNER CERTIFICATE	WALTON LAND SURVEYING, P.C. 2213 LAUREN DRIVE SW CEDAR RAPIDS, IOWA 52404 (319) 363-4271	Drawn: CJW	Book: 3
			9/26/00	Scale: NONE