

COPY

Jones County
Marie Krutzfield, Recorder
Fee Book 2010 1097

05/03/2010 @1158AM
ZSC SEC COR CERT # Pages: 1
Book: Page: Total Fees: \$9.00

Prepared By: R. Rodney Klien, L.S. #18646 Anderson-Bogert Engineers & Surveyors, Inc. 4001 River Ridge Dr. N.E. Cedar Rapids, Iowa 52402 Phone: (319) 377-4629

UNITED STATES PUBLIC LAND SURVEY CORNER CERTIFICATE OF

Land Survey Monuments situated in Section 15, Township T83N, Range R3W, of the Fifth Principal Meridian, JONES County, Iowa.
Previously recorded in NOT PREVIOUSLY RECORDED in County Recorders Office.

Monument Description and Remarks: ① FOUND 5/8" IR RBR W/RCP #11954 RELATED TO PLAT OF SURVEY RECORDED BY FILE #1999-3444 IN BOOK N, PAGE 105.
② SET 1/2" RBR W/ OPC #18646 BASED UPON UNRECORDED CORNER CERTIFICATE PROVIDED BY JONES COUNTY ENGINEER'S OFFICE AND OTHER PREVIOUSLY ESTABLISHED CORNERS.

PLAN - VIEW

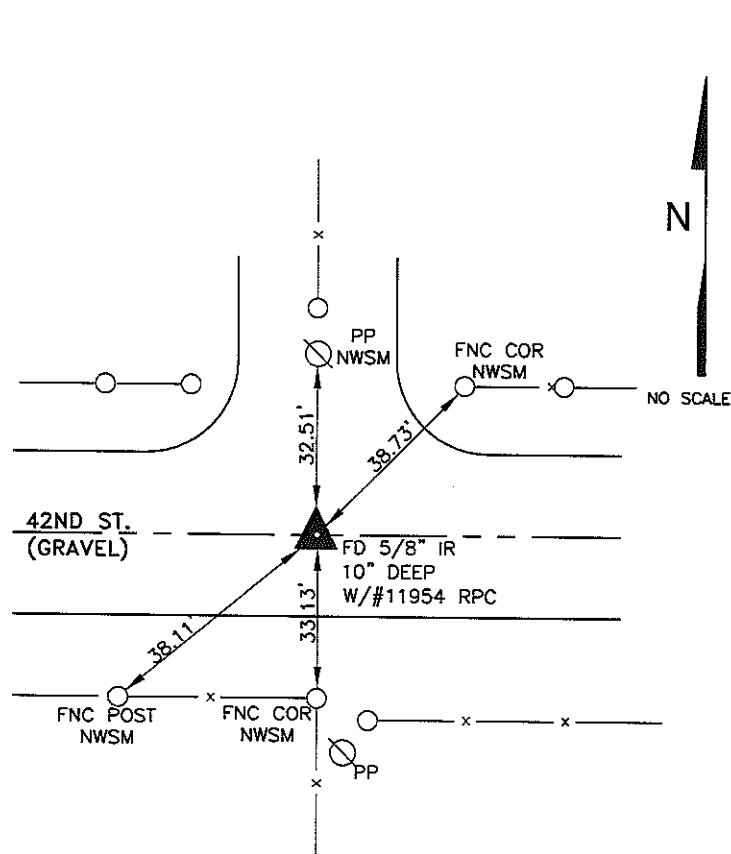

① SW COR NW1/4 SE1/4 SECTION 15-T83N-R3W

*NWSM= NAIL WITH SURVEY MARKER

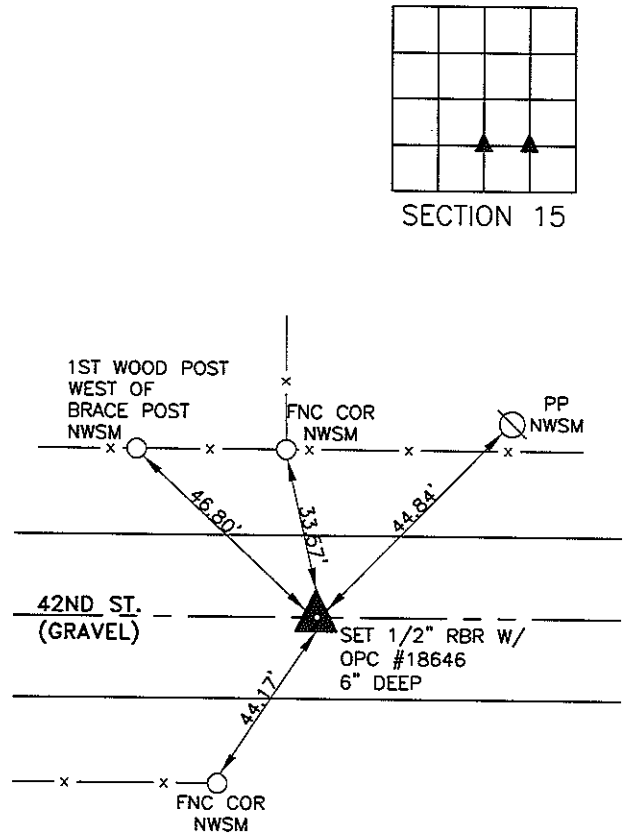

② SE COR NW1/4 SE1/4 SECTION 15-T83N-R3W

I hereby certify that this land surveying document was prepared and the related survey work was performed by me or under my direct personal supervision and that I am a duly licensed Land Surveyor under the laws of the State of Iowa

Signature: *R. Rodney Klien* Date: 4-28-10
Printed or typed name: R. Rodney Klien

License number: #18646

My license renewal date is December 31, 2011

Pages or sheets covered by this seal: 1 of 1

SEAL

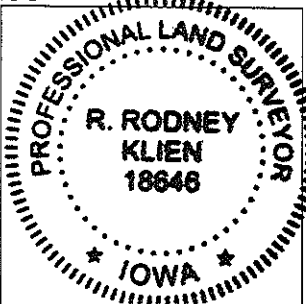

ANDERSON-BOGERT
Engineers & Surveyors, Inc.
4001 River Ridge Drive N.E. Cedar Rapids, Iowa 52402
Phone: (319) 377-4629

Corners	Section	Twp	Range
SW CORNER NW1/4 SE1/4	15	83N	3W
SE CORNER NW1/4 SE1/4	15	83N	3W

- THERE IS NO CERTIFICATE FOR THE CORNER ON FILE WITH THE RECORDER OF THE COUNTY IN WHICH THE CORNER IS LOCATED.
- THE SURVEYOR IN RESPONSIBLE CHARGE OF THE LAND SURVEYING ACCEPTS A CORNER POSITION WHICH DIFFERS FROM THAT SHOWN IN THE PUBLIC RECORDS OF THE COUNTY IN WHICH THE CORNER IS LOCATED.
- THE CORNER MONUMENT IS REPLACED OR MODIFIED IN ANY WAY.
- THE REFERENCE TIES IN AN EXISTING PUBLIC RECORD ARE INCORRECT OR MISSING.

UNITED STATES PUBLIC LAND SURVEY CORNER CERTIFICATE

LAND SURVEY MONUMENTS SITUATED IN SECTION 15, TOWNSHIP 83
NORTH, RANGE 3 WEST OF THE 5TH P.M., JONES COUNTY, IOWA

1004 CORNERS TO BE INDEXED

CORNER NE COR. SW.-1/4 SW.-1/4	SECTION 15	TOWNSHIP 83N	RANGE 3W
---	---------------	-----------------	-------------

CIRCA-1940

15

NO SCALE

OFFICE FILE NO. 83315s_071601

NO CERTIFICATE ON THIS

REFERENCE:
JONES COUNTY BOOK
104, PAGE 28

PREVIOUSLY RECORDED IN BOOK N/A, PAGE N/A
MONUMENT DESCRIPTION AND HOW ESTABLISHED _____

1005 CORNERS TO BE INDEXED

CORNER NW COR. SE.-1/4 SE.-1/4	SECTION 15	TOWNSHIP 83N	RANGE 3W
---	---------------	-----------------	-------------

CIRCA-1940

15

NO SCALE

OFFICE FILE NO. 83315s_071601

NO CERTIFICATE ON THIS

REFERENCE:
JONES COUNTY BOOK
104, PAGE 28

PREVIOUSLY RECORDED IN BOOK N/A, PAGE N/A
MONUMENT DESCRIPTION AND HOW ESTABLISHED FD IRON
NO DESCRIPTION ON SMALL CARD. NO CERTIFICATE ON THIS.

CORNERS TO BE INDEXED

CORNER	SECTION	TOWNSHIP	RANGE
--------	---------	----------	-------

OFFICE FILE NO. _____

15

NO SCALE

PREVIOUSLY RECORDED IN BOOK _____, PAGE _____
MONUMENT DESCRIPTION AND HOW ESTABLISHED _____

CORNERS TO BE INDEXED

CORNER	SECTION	TOWNSHIP	RANGE
--------	---------	----------	-------

OFFICE FILE NO. _____

15

NO SCALE

PREVIOUSLY RECORDED IN BOOK _____, PAGE _____
MONUMENT DESCRIPTION AND HOW ESTABLISHED _____

~~I hereby declare that this plat, survey or report was made by me or under my direct personal supervision and that I am a duly registered Land Surveyor under the laws of the State of Iowa.~~

Signed: _____

Joseph D. Tjepkes L.S. Iowa Reg. No. 14807
My Registration Renewal Date is December 31, 2002

SEAL

JONES COUNTY
ENGINEER'S OFFICE

19501 HWY. 64,
ANAMOSA, IOWA,
52205 (319)462-3785